

CITY OF DE PERE

PROJECT 20-04

HONEYSUCKLE ACRES FOURTH ADDITION SUBDIVISION CONSTRUCTION

**BID DATE:
MARCH 3, 2020
@ 1:00 PM**

Bid documents, including plans and specifications, are available for download at www.QuestCDN.com. The QuestCDN website can also be accessed through the City website at www.deperewi.gov. On the homepage, click on the *Projects* Icon in the middle of the page. Download cost is \$15 for each contract. Bidding documents may be viewed on the QuestCDN website or at the Municipal Service Center, 925 S. Sixth Street, De Pere, WI 54115.

Bid Tabs must be verified by staff prior to posting and will be available for viewing on the website within 7 days following the bid opening. Award information will be pending until approved by the Common Council.

SECTION 00 01 10

TABLE OF CONTENTS

INTRODUCTORY INFORMATION

<u>Section</u>	<u>Title</u>
00 00 01	PROJECT MANUAL COVER
00 01 10	TABLE OF CONTENTS

PROJECT BID DOCUMENTS

<u>Section</u>	<u>Title</u>
00 11 13	ADVERTISEMENT TO BID
00 21 13	INSTRUCTIONS TO BIDDERS
00 41 13	BID FORM
00 41 43	BID SCHEDULE
00 43 13	BID BOND
00 43 33	PROPOSED PRODUCTS FORM
00 43 36	TABULATION OF SUBCONTRACTOR

CONTRACTING REQUIREMENTS

<u>Section</u>	<u>Title</u>
00 51 00	NOTICE OF AWARD
00 52 13	CONTRACT
00 55 00	NOTICE TO PROCEED
00 61 13	PAYMENT BOND
00 61 16	PERFORMANCE BOND
00 62 76	APPLICATION FOR PAYMENT
00 65 16	CERTIFICATE OF SUBSTANTIAL COMPLETION

DIVISION 1 GENERAL REQUIREMENTS

<u>Section</u>	<u>Title</u>
01 10 00	SUMMARY OF WORK
01 22 01	MEASUREMENT AND PAYMENT SANITARY SEWER
01 22 02	MEASUREMENT AND PAYMENT STORM SEWER
01 22 03	MEASUREMENT AND PAYMENT WATER SYSTEM
01 22 04	MEASUREMENT AND PAYMENT STREET AND DRAINAGE CONSTRUCTION
01 22 05	MEASUREMENT AND PAYMENT SPECIAL CONSTRUCTION
01 29 00	PAYMENT PROCEDURES
01 32 33	CONSTRUCTION PHOTOGRAPHS
01 33 00	SUBMITTALS
01 41 00	REGULATORY REQUIREMENTS
01 71 23	FIELD ENGINEERING

SUPPLEMENTAL SPECIAL PROVISIONS

<u>Section</u>	<u>Title</u>
33 23 00.1	EARTHWORK
33 00 55	DOUBLE AND TRIPLE WALLED POLYPROPYLENE PIPE

CITY OF DE PERE 2020 STANDARD SPECIFICATIONS

CONTRACTING REQUIREMENTS

<u>Section</u>	<u>Title</u>
00 70 00	GENERAL CONDITIONS (See City of De Pere 2020 Standard Specifications)
DIVISION 31 –	EARTHWORK (See City of De Pere 2020 Standard Specifications)
DIVISION 32 –	EXTERIOR IMPROVEMENTS (See City of De Pere 2020 Standard Specifications)
DIVISION 33 –	UTILITIES (See City of De Pere 2020 Standard Specifications)

SECTION 00 11 13

FEBRUARY 11, 2020 – FEBRUARY 18, 2020

CITY OF DE PERE

ADVERTISEMENT TO BID

PROJECT 20-04

HONEYSUCKLE ACRES FOURTH ADDITION SUBDIVISION CONSTRUCTION

Sealed proposals will be received by the Board of Public Works of the City of De Pere at the Municipal Service Center, 925 South Sixth Street, De Pere, Wisconsin 54115, until 1:00 PM, Tuesday, March 3, 2020, at which time they will be publicly opened and read aloud.

Project 20-04 for which proposals are being sought includes the following approximate quantities:

- 1,800 LF New Sanitary Sewer (8-inch)
- 2,100 LF New Water Main (8-inch)
- 2,100 LF New Storm Sewer (8-inch to 24-inch)
- New Sanitary Sewer Lateral Installation (4-inch), and Associated Appurtenances
- New Water Service Installation (1-inch), and Associated Appurtenances
- New Storm Sewer Lateral Installation (6-inch), and Associated Appurtenances
- 3,800 CY Unclassified Excavation
- 4,100 LF New Concrete Curb and Gutter
- 750 Tons of Asphaltic Concrete Pavement Placement
- Erosion Control & Restoration

Complete digital project bidding documents are available for viewing and/or downloading at www.QuestCDN.com or may be examined at the office of the Director of Public Works. Digital plan documents may be downloaded for \$15 by inputting Quest project #6645942 on Quest's Project Search page. The QuestCDN website can also be accessed through the City website at www.deperewi.gov. On the homepage, click on the *Projects* icon in the center of the page.

Each proposal shall be accompanied by a certified check or bid bond in an amount equal to five percent (5%) of the bid, payable to the City of De Pere, as a guarantee that if the bid is accepted, the bidder will execute a contract and furnish a contract bond as set forth in the General Conditions of the City of De Pere. In case the bidder fails to file such contract and bond, the amount of the check or bid bond shall be forfeited to the City of De Pere as liquidated damages.

The letting of the contract is subject to the provisions of the following Wisconsin Statutes:

Section 62.15 regarding Public Works.

Section 66.0901(3) regarding Prequalification of Contractor.

Project 20-04
Honeysuckle Acres Fourth Addition Subdivision Construction

City of De Pere

Each bidder shall pre-qualify by submitting proof of responsibility on forms furnished by the Director of Public Works. Such forms shall be filed with the Director of Public Works no later than 4:00 PM, Wednesday, February 26, 2020. Prospective bidders who have previously submitted such forms subsequent to January 1, 2020 will not be required to separately submit such form for this project.

The City of De Pere reserves the right to reject any or all bids, to waive any informalities in bidding and to accept any proposal which the Common Council deems most favorable to the interest of the City of De Pere.

Dated this 11th day of February 2020.

Board of Public Works
City of De Pere
Eric Rakers, P.E.
City Engineer

Project 20-04

SECTION 00 21 13

INSTRUCTIONS TO BIDDERS

ARTICLE 1 – DEFINED TERMS

- 1.1 Terms used in these Instructions to Bidders have the meanings indicated in the General Conditions. Additional terms used in these Instructions to Bidders have the meanings indicated below:
None

ARTICLE 2 – COPIES OF BIDDING DOCUMENTS

- 2.1 Complete sets of the Bidding documents in the number and for the deposit sum, if any, stated in the Advertisement to Bid may be obtained as stated in the Advertisement for bids.
- 2.2 Complete sets of Bidding Documents shall be used in preparing Bids; Owner does not assume any responsibility for errors or misinterpretations resulting from the use of incomplete sets of Bidding Documents.
- 2.3 Owner, in providing the Bidding Documents on the terms stated in the Advertisement for Bids, does so only for the purpose of obtaining Bids for the Work and does not confer a license or grant for any other use.

ARTICLE 3 – QUALIFICATIONS OF BIDDERS

- 3.1 In accordance with Section 66.0901(3), each bidder shall pre-qualify by submitting proof of responsibility on forms furnished by the Director of Public Works. Such forms shall be filed with the Director of Public Works as stated in the Advertisement for Bids. Prospective bidders who have previously submitted such forms after January 1st of this year will not be required to separately submit such form for this project.

ARTICLE 4 – EXAMINATION OF BIDDING DOCUMENTS, OTHER RELATED DATA AND SITE

- 4.1 Provisions concerning responsibilities for the adequacy of data furnished to prospective Bidders with Underground Facilities, and possible changes in the Bidding Documents due to differing or unanticipated conditions appear in the General Conditions.
- 4.2 Underground Facilities
- A. Information and data shown or indicated in the Bidding Documents with respect to existing Underground Facilities at or contiguous to the Site is based upon information and data furnished to Owner and Engineer by owners of such Underground Facilities, including Owner, or others.
- 4.3 Subsurface and Physical Conditions
- A. The technical data includes:
1. Those reports known to Owner of explorations and tests of subsurface conditions at or contiguous to the Site; and

2. Those drawings known to Owner of physical conditions relating to existing surface or subsurface structures at the Site (except underground Facilities).
 3. No reports of explorations or tests of subsurface conditions at or contiguous to the Site, or drawings of physical conditions relating to existing surface or subsurface structures at the Site, are known to Owner.
- B. Limited Reliance by Contractor on Technical Data Authorized: Contractor may rely upon the accuracy of the “technical data” contained in such reports and drawings, but such reports and drawings are not Contract Documents. Contractor may not rely upon or make any claim against Owner, or any of their officers, directors, members, partners, employees, agents, consultants, or subcontractors with respect to:
1. the completeness of such reports and drawings for Contractor’s purposes, including but not limited to, any aspects of the means, methods, techniques, sequences, and procedures of construction to be employed by Contractor, and safety precautions and programs incident thereto; or
 2. Other data, interpretations, opinions, and information contained in such reports or shown or indicated in such drawings; or
 3. Any Contractor interpretation of or conclusion drawn from any “technical data” or any such other data, interpretations, opinions, or information.
- 4.4 On request, Owner will provide Bidder access to the Site to conduct such examinations, investigations, explorations, tests, and studies as Bidder deems necessary for submission of a Bid. Bidder shall fill all holes and clean up and restore the Site to its former condition upon completion of such explorations, investigations, tests, and studies. Bidder shall comply with all applicable Laws and Regulations relative to excavation and utility locates.
- 4.5 Reference is made to Section 01 10 00: Summary of Work, for work that will be completed and for the identification of the general nature of other work that is to be performed at the Site by Owner or others (such as utilities and other prime contractors) that relates to the Work contemplated by these Bidding Documents. On request, Owner will provide to each Bidder for examination access to or copies of Contract Documents (other portions thereof related to price) for such other work.
- 4.6 It is the responsibility of each Bidder before submitting a Bid to:
- A. Examine and carefully study the Bidding Documents, the other related data identified in the Bidding Documents, and any Addenda;
 - B. Visit the Site and become familiar with and satisfy Bidder as to the general, local, and Site conditions that may affect cost, progress, and performance of the Work;
 - C. Become familiar with and satisfy Bidder as to all federal, state, and local Laws and Regulations that may affect cost, progress, and performance of the Work;
 - D. Obtain and carefully study (or accept consequences of not doing so) all examinations, investigations, explorations, tests, studies, and data concerning conditions (surface, subsurface, and Underground Facilities) at or contiguous to the Site which may affect cost, progress, or performance of the Work or which relate to any aspect of the means, methods, techniques, sequences, and procedures of construction to be employed by Bidder, including applying any

specific means, methods, techniques, sequences, and procedures of construction expressly required by the Bidding Documents, and safety precautions and programs incident thereto;

- E. Agree at the time of submitting its Bid that no further examinations, investigations, explorations, tests, studies, or data are necessary for the determination of its Bid for performance of the Work at the price(s) bid and within the times and in accordance with the other terms and conditions of the Bidding Documents;
 - F. Become aware of the general nature of the work to be performed by Owner and others at the Site that relates to the Work as indicated in the Bidding Documents;
 - G. Correlate the information known to Bidder, information and observations obtained from visits to the Site, reports and drawings identified in the Bidding Documents, and all additional examinations, investigations, explorations, tests, studies, and data with the Bidding Documents;
 - H. Promptly give Engineer written notice of all conflicts, errors, ambiguities, or discrepancies, that bidder discovers in the Bidding Documents and confirm that the written resolution thereof by Engineer is acceptable to Bidder; and
 - I. Determine that the Bidding Documents are generally sufficient to indicate and convey understanding of all terms and conditions for the performance of the Work.
- 4.7 The submission of a Bid will constitute an incontrovertible representation by Bidder that Bidder has complied with every requirement of this Article 4, that without exception the Bid is premised upon performing and furnishing the Work required by the Bidding Documents and applying any specific means, methods, techniques, sequences, and, procedures of construction that may be shown or indicated or expressly required by the Bidding Documents, that Bidder has given Engineer written notice of all conflicts, errors, ambiguities, and discrepancies that Bidder has discovered in the Bidding Documents and the written resolutions thereof by Engineer are acceptable to Bidder, and that the Bidding Documents are generally sufficient to indicate and convey understanding of all terms and conditions for performing and furnishing the Work.

ARTICLE 5 – SITE AND OTHER AREAS

- 5.1 The Site is identified in the Bidding Documents. Easements for permanent structures or permanent changes in existing facilities are to be obtained and paid for by Owner unless otherwise provided in the Bidding Documents. All additional lands and access thereto required for temporary construction facilities, construction equipment, or storage of materials and equipment to be incorporated in the Work are to be obtained and paid for by Contractor.

ARTICLE 6 – INTERPRETATIONS AND ADDENDA

- 6.1 All questions about the meaning or intent of the Bidding Documents are to be submitted to Engineer in writing. Interpretations or clarifications considered necessary by Engineer in response to such questions will be issued by Addenda mailed or delivered to all parties recorded by Engineer as having received the Bidding Documents. Questions received less than ten days prior to the date for opening of Bids may not be answered. Only questions answered by Addenda will be binding. Oral and other interpretations or clarifications will be without legal effect.

- 6.2 Addenda may be issued to clarify, correct, or change the Bidding Documents as deemed advisable by Owner and Engineer.

ARTICLE 7 – BID SECURITY

- 7.1 A Bid shall be accompanied by Bid security made payable to Owner in an amount of five percent (5%) of Bidder's maximum Bid price and in the form of a certified check or bank money order or Bid bond (on the form attached) issued by a surety meeting the requirements of the General Conditions. Submittal of a Bid Bond on a form other than the Bid Bond form included in the Bidding Documents may be cause for rejection of Bid.
- 7.2 The Bid security of the Successful Bidder will be retained until such Bidder has executed the Contract documents, furnished the required contract security and met the other conditions of the Notice of Award, whereupon the Bid security will be returned. If the Successful Bidder fails to execute and deliver the Contract Documents and furnish the required contract security within fifteen (15) days after the Notice of Award, Owner may annul the Notice of Award and the Bid security of that Bidder will be forfeited. The Bid security of other Bidders whom Owner believes to have a reasonable chance of receiving the award may be retained by Owner per the General Conditions.
- 7.3 Bid security of other Bidders whom Owner believes do not have a reasonable chance of receiving the award will be returned within seven days after the Bid opening.

ARTICLE 8 – CONTRACT TIMES

- 8.1 The number of days within which, or the dates by which, Milestones are to be achieved and the Work is to be substantially completed and ready for final payment are set forth in the Bid Form and Summary of Work.

ARTICLE 9 – LIQUIDATED DAMAGES

- 9.1 Provisions for liquidated damages are set forth in the General Conditions.

ARTICLE 10 – SUBSTITUTE AND "OR-EQUAL" ITEMS

- 10.1 The Contract, if awarded, will be on the basis of materials and equipment specified or described in the Bidding Documents without consideration of possible substitute or "or-equal" items. Whenever it is specified or described in the Bidding Documents that a substitute or "or-equal" item of material or equipment may be furnished or used by Contractor if acceptable to Engineer, application for such acceptance will not be considered by Engineer until after the Effective Date of the Bid Form and Summary of Work.

ARTICLE 11 – SUBCONTRACTORS, SUPPLIERS, AND OTHERS

- 11.1 The Bidder shall submit with the Bid to Owner a list of all such Subcontractors, Suppliers, individuals, or entities proposed for those portions of the Work for which such identification is required. Such list shall be accompanied by an experience statement with pertinent information regarding similar projects and other evidence of qualification for each such Subcontractor, Supplier, individual, or entity, Owner may, before the Notice of Award is given, request apparent Successful

Bidder to submit a substitute, in which case apparent Successful Bidder shall submit an acceptable substitute, Bidder's Bid price will be increased (or decreased) by the difference in cost occasioned by such substitution, and Owner may consider such price adjustment in evaluating Bids and making the Contract award.

- 11.2 If apparent Successful Bidder declines to make any such substitution, Owner may award the Contract to the next lowest Bidder that proposed to use acceptable Subcontractors, Suppliers, individuals, or entities. Declining to make requested substitutions will not constitute grounds for forfeiture of the Bid security of any Bidder. Any Subcontractor, Supplier, individual, or entity so listed and against which Owner makes no written objection prior to the giving of the Notice of Award will be deemed acceptable to Owner subject to revocation of such acceptance after the Effective Date of the Agreement.
- 11.3 Contractor shall not be required to employ any Subcontractor, Supplier, individual, or entity against whom Contractor has reasonable objection.

ARTICLE 12 – PREPARATION OF BID

- 12.1 The Bid form is included with the Bidding documents.
- 12.2 All blanks on the Bid Form shall be completed by printing in ink or by typewrite and the Bid signed in ink. Erasures or alterations shall be initialed in ink by the person signing the Bid Form. A Bid price shall be indicated for each alternative, and unit price item listed therein, or the words "No Bid," "No Change," or "Not Applicable" entered.
- 12.3 A Bid by a corporation shall be executed in the corporate name by the president or a vice-president or other corporate officer accompanied by evidence of authority to sign. The corporate seal shall be affixed and attested by the secretary or an assistant secretary. The corporate address and state of incorporations shall be shown below the seal.
- 12.4 A Bid by a partnership shall be executed in the partnership name and signed by a partner (whose title must appear under the signature), accompanied by evidence of authority to sign. The official address of the partnership shall be shown below the signature.
- 12.5 A Bid by a limited liability company shall be executed in the name of the firm by a member and accompanied by evidence of authority to sign. The state of formation of the firm and the official address of the firm shall be shown below the signature.
- 12.6 A Bid by an individual shall show the Bidder's name and official address.
- 12.7 A Bid by a joint venture shall be executed by each joint venture in the manner indicated on the Bid Form. The official address of the joint venture shall be shown below the signature.
- 12.8 All names shall be typed or printed in ink below the signatures.
- 12.9 The Bid shall contain an acknowledgement of receipt of all Addenda, the numbers of which shall be filled in on the Bid Form.

- 12.10 The address and telephone number for communications regarding the Bid shall be shown.
- 12.11 The Bid shall contain evidence of Bidder's authority and qualification to do business in the state where the Project is located or covenant to obtain such qualification prior to award of the Contract. Bidder's state contractor license number, if any, shall also be shown on the Bid Form.

ARTICLE 13 – BASIS OF BID; COMPARISON OF BIDS

- 13.1 Unit Price
- A. Bidders shall submit a Bid on a unit price basis for each item of Work listed in the Bid Schedule.
 - B. The total of all estimated prices will be the sum of the products of the estimated quantity of each item and the corresponding unit price. The final quantities and Contract Price will be determined in accord with the General Conditions.
 - C. Discrepancies between the multiplication of units of Work and unit prices will be resolved in favor of the unit prices. Discrepancies between the indicated sum of any column of figures and the correct sum thereof will be resolved in favor of the correct sum. Discrepancies between words and figures will be resolved in favor of the words.

ARTICLE 14 – SUBMITTAL OF BID

- 14.1 A Bid shall be submitted no later than date and time prescribed and at place indicated in Advertisement for Bids and shall be enclosed in a plainly marked package with the Project title (and, if applicable, designated portion of the Project for which the Bid is submitted), name and address of Bidder, and shall be accompanied by the Bid security and other required documents. If a Bid is sent by mail or other delivery system, sealed envelope containing the Bid shall be enclosed in a separate package plainly marked on outside with the notation "BID ENCLOSED." A mailed Bid shall be addressed to City of De Pere, Municipal Service Center, 925 South Sixth Street, De Pere, WI 54115. Electronically transmitted Bids will not be accepted.
- 14.2 See Bid Form for a list of documents typically required to be submitted with the Bid.

ARTICLE 15 – MODIFICATION AND WITHDRAWAL OF BID

- 15.1 A Bid may be modified or withdrawn by an appropriate document duly executed in the manner that a Bid must be executed and delivered to the place where Bids are to be submitted prior to the date and time for the opening of Bids.
- 15.2 If within 24 hours after Bids are opened, any Bidder files a duly signed written notice with Owner and promptly thereafter demonstrates to the reasonable satisfaction of Owner that there was a material and substantial mistake in the preparation of its Bid, that Bidder may withdraw its Bid, and the Bid security will be returned. Thereafter, if the Work is rebid, that Bidder will be disqualified from further bidding on the Work.

ARTICLE 16 – OPENING BIDS

- 16.1 Bids will be opened at the time and place indicated in the Advertisement to Bid and, unless obviously non-responsive, read aloud publicly. An abstract of the amounts of the base bids and major alternates, if any, will be made available to Bidders after the opening of Bids.

ARTICLE 17 – BIDS REMAIN SUBJECT TO ACCEPTANCE

- 17.1 All bids will remain subject to acceptance for the period of time stated in the General Conditions, but Owner may, in its sole discretion, release any Bid and return the Bid security prior to the end of this period.

ARTICLE 18 – EVALUATION OF BIDS AND AWARD OF CONTRACT

- 18.1 Owner reserves the right to reject any or all Bids, including without limitation, nonconforming, nonresponsive, unbalanced, or conditional Bids. Owner further reserves the right to reject the Bid of any Bidder whom it finds, after reasonable inquiry and evaluation, to not be responsible. Owner may also reject the Bid of any Bidder if Owner believes that it would not be in the best interest of the Project to make an award to that Bidder. Owner also reserves the right to waive all informalities not involving price, time, or changes in the Work and to negotiate contract terms with the Successful Bidder.
- 18.2 More than one Bid for the same Work from an individual or entity under the same or different names will not be considered. Reasonable grounds for believing that any Bidder has an interest in more than one Bid for the Work may be cause for disqualification of that Bidder and the rejection of all Bids in which that Bidder has an interest.
- 18.3 In evaluating Bids, Owner will consider whether or not the Bids comply with the prescribed requirements, and such alternates, unit prices and other data, as may be requested in the Bid Form or prior to the Notice of Award.
- 18.4 In evaluating Bidders, Owner will consider the qualifications of Bidders and may consider the qualifications and experience of Subcontractors, Supplier, and other individuals or entities proposed for those portions of the Work for which the identify of Subcontractors, Suppliers, and other individuals or entities must be submitted as provided in the Supplementary Conditions.
- 18.5 Owner may conduct such investigations as Owner deems necessary to establish the responsibility, qualifications, and financial ability of Bidders, proposed Subcontractors, Suppliers, individuals, or entities to perform the Work in accordance with the Contract Documents.
- 18.6 Bidder agrees to waive any claim it has or may have against the Owner and the respective employees arising out of or in connection with the administration, evaluation or recommendation of any Bid.
- 18.7 If the Contract is to be awarded, Owner will award the Contract to the lowest responsible responsive Bidder whose Bid is in the best interests of the Project.

ARTICLE 19 – CONTRACT SECURITY AND INSURANCE

- 19.1 The General Conditions set forth Owner's requirements as to performance and payment bonds and insurance. When the Successful Bidder delivers the executed Agreement to Owner, it shall be accompanied by such bonds and a certificate of insurance.

ARTICLE 20 – SIGNING OF AGREEMENT

- 20.1 When Owner gives a Notice of Award to the Successful Bidder, it shall be accompanied by the required number of unsigned counterparts of the Agreement with the other Contract Documents which are identified in the Agreement as attached thereto. Within ten (10) days thereafter, Successful Bidder shall sign and deliver the required number of counterparts of the Agreement and attached documents to Owner. Within ten (10) days thereafter, Owner shall deliver one fully signed counterpart to Successful Bidder with a complete set of Drawings with appropriate identification.

END OF SECTION

SECTION 00 41 13

CITY OF DE PERE

BID FORM

PROJECT 20-04

This bid, submitted by the undersigned Bidder to the City of De Pere, in accordance with the Advertisement to Bid, which will be received until 1:00 PM, Tuesday, March 3, 2020 is to furnish and deliver all materials, and to perform and do all work on the project designated by August 28, 2020.

Bidder has examined and carefully prepared the bid from the plans and specifications and has checked the same in detail before submitting said proposal or bid; and that said bidder or bidder's agents, officer or employees have not, either directly or indirectly, entered into any agreement, participated in any collusion, or otherwise taken any action in restraint of free competitive bidding in connection with this proposal or bid.

Bidder has examined and carefully studied the Bidding Documents, other related data identified in the Bidding Documents, and the following Addenda, receipt of which is hereby acknowledged:

Addendum No.

Addendum Date

BASIS OF BID:

Bidder will complete the Work in accordance with the Contract documents for the following price(s):

As stated in the attached Unit Price Bid Schedule.

Unit Prices have been computed in accordance with the General Conditions.

Bidder acknowledges that estimated quantities are not guaranteed, and are solely for the purpose of comparison of Bids, and final payment for all Unit Price Bid items will be based on actual quantities, determined as provided in the Contract Documents.

TOTAL BID PRICE: \$ _____

Project 20-04
Honeysuckle Acres Fourth Addition Subdivision Construction

City of De Pere

ATTACHMENTS TO THIS BID

The following documents are submitted with and made a condition of this Bid:

- A. Required Bid Security
- B. Unit Price Bid Schedule (Section 00 41 43)
- C. Proposed Products Form (Section 00 43 33)
- B. Tabulation of Subcontractors (Section 00 43 36)

BID SUBMITTAL

This Bid is submitted by _____ of _____,

The Bidder, being duly sworn, does dispose that they are an authorized representative of

Bidder, if Bidder is:

An Individual

Name (typed or printed): _____

By: _____
(Individual's signature)

Doing business as: _____

A Partnership

Partnership Name: _____

By: _____
(Signature of general partner – attach evidence of authority to sign)

Name (typed or printed): _____

A Corporation

Corporation Name: _____

State of Incorporation: _____

Type (General Business, Professional, Service, Limited Liability): _____

By: _____
(Signature – attach evidence of authority to sign)

Project 20-04
Honeysuckle Acres Fourth Addition Subdivision Construction

City of De Pere

Name (typed or printed): _____

Title: _____
(CORPORATE SEAL)

Attest _____

Date of Qualification to do business in Wisconsin is ____/____/____.

Joint Venture

Name of Joint Venture: _____

First Joint Venturer Name: _____ (SEAL)

By: _____
(Signature of first joint venture partner – attach evidence of authority to sign)

Name (typed or printed): _____

Title: _____

Second Joint Venturer Name: _____ (SEAL)

By: _____
(Signature of second joint venture partner – attach evidence of authority to sign)

Name (typed or printed): _____

Title: _____

(Each joint venturer must sign. Manner of signing for each individual, partnership, and corporation that is a party to joint venture should be in manner indicated above.)

Bidder's Business Address _____

Phone No. _____ Fax No. _____

E-mail _____

SUBMITTED on _____, 20__.

State Contractor License No. _____ (if applicable)

SECTION 00 41 43

CITY OF DE PERE

PROJECT 20-04

BID SCHEDULE – UNIT PRICE

ITEM	ITEM DESCRIPTION	UNIT	QUANTITY	UNIT PRICE	AMOUNT BID
SANITARY SEWER					
SS-01	Provide 8-inch PVC Sanitary Sewer (Granular Backfill)	LF	1,900	\$	\$
SS-02	Provide 4-inch PVC Sanitary Sewer Lateral	LF	1,600	\$	\$
SS-03	Provide 8-inch x 4-inch Sanitary Wye	EA	34	\$	\$
SS-04	Provide 4-foot Diameter Outside Drop Sanitary Sewer Manhole	VF	21	\$	\$
SS-05	Provide 4-foot Diameter Sanitary Sewer Manhole	VF	110	\$	\$
SS-06	Connect to Existing Sanitary Sewer Pipe	EA	1	\$	\$
STORM SEWER					
ST-01	Provide 30-inch PVC, RCP (Class III), or PP Storm Sewer (Granular Backfill)	LF	10	\$	\$
ST-02	Provide 30-inch PVC, RCP (Class III), or PP Storm Sewer (Natural Backfill)	LF	240	\$	\$
ST-03	Provide 24-inch PVC, RCP (Class III), or PP Storm Sewer (Granular Backfill)	LF	120	\$	\$
ST-04	Provide 21-inch PVC, RCP (Class III), or PP Storm Sewer (Granular Backfill)	LF	270	\$	\$
ST-05	Provide 18-inch PVC, RCP (Class III), or PP Storm Sewer (Granular Backfill)	LF	360	\$	\$
ST-06	Provide 15-inch PVC, RCP (Class III), or PP Storm Sewer (Granular Backfill)	LF	205	\$	\$

Project 20-04
Honeysuckle Acres Fourth Addition Subdivision Construction

City of De Pere

ITEM	ITEM DESCRIPTION	UNIT	QUANTITY	UNIT PRICE	AMOUNT BID
STORM SEWER					
ST-07	Provide 15-inch PVC, RCP (Class III), or PP Storm Sewer (Natural Backfill)	LF	200	\$	\$
ST-08	Provide 12-inch PVC or RCP (Class III) Storm Sewer (Granular Backfill)	LF	275	\$	\$
ST-09	Provide 12-inch PVC or RCP (Class III) Storm Sewer (Natural Backfill)	LF	500	\$	\$
ST-10	Provide 8-inch PVC Storm Sewer (Granular Backfill)	LF	630	\$	\$
ST-11	Provide 6-inch PVC Storm Sewer Lateral	LF	1,200	\$	\$
ST-12	Provide 6-inch PVC Storm Sewer Lateral Yard-Drain Riser	EA	15	\$	\$
ST-13	Provide 30-inch x 6-inch Storm Branch or Inserta Tee	EA	2	\$	\$
ST-14	Provide 24-inch x 6-inch Storm Branch or Inserta Tee	EA	1	\$	\$
ST-15	Provide 21-inch x 6-inch Storm Branch or Inserta Tee	EA	3	\$	\$
ST-16	Provide 18-inch x 6-inch Storm Branch or Inserta Tee	EA	4	\$	\$
ST-17	Provide 15-inch x 6-inch Storm Branch or Inserta Tee	EA	2	\$	\$
ST-18	Provide 12-inch x 6-inch Storm Branch or Inserta Tee	EA	7	\$	\$
ST-19	Provide 8-inch x 6-inch Wye	EA	11	\$	\$
ST-20	Provide 5-foot Diameter Storm Manhole	VF	11	\$	\$
ST-21	Remove and Replace 5-foot Diameter Storm Manhole	VF	5	\$	\$
ST-22	Provide 4-foot Diameter Storm Manhole	VF	55	\$	\$

Project 20-04
Honeysuckle Acres Fourth Addition Subdivision Construction

City of De Pere

ITEM	ITEM DESCRIPTION	UNIT	QUANTITY	UNIT PRICE	AMOUNT BID
STORM SEWER					
ST-23	Provide 4-foot Diameter Storm Manhole (Doghouse)	VF	7	\$	\$
ST-24	Provide Type A Inlet (30-inch RCP or 15-inch Nyloplast)	EA	4	\$	\$
ST-25	Provide Type B Inlet	EA	11	\$	\$
ST-26	Connect to Manhole Existing Storm Pipe	EA	1	\$	\$
WATER MAIN					
W-01	Provide 8-inch PVC Water Main (Granular Backfill)	LF	250	\$	\$
W-02	Provide 8-inch PVC Water Main (Natural Backfill)	LF	1,800	\$	\$
W-03	Provide 1-inch HDPE Water Service – Open Cut	LF	1,700	\$	\$
W-04	Provide 1-inch HDPE with plug 50-feet in length	EA	34	\$	\$
W-05	Provide 1-inch Corporation and Curb Stop	EA	34	\$	\$
W-06	Provide 2-inch Corporation with Plug/Saddle with 2" HDPE	EA	2	\$	\$
W-07	Provide 8-inch Gate Valve	EA	5	\$	\$
W-08	Provide 6-inch Gate Valve	EA	1	\$	\$
W-09	Provide Connection to Existing Water Main	EA	1	\$	\$
W-10	Provide Connection to Existing Water Main 12-inch x 8-inch Tapping Tee and Valve	EA	1	\$	\$
W-11	Provide Hydrant (6.5-foot Bury)	EA	4	\$	\$

Project 20-04
Honeysuckle Acres Fourth Addition Subdivision Construction

City of De Pere

ITEM	ITEM DESCRIPTION	UNIT	QUANTITY	UNIT PRICE	AMOUNT BID
WATER MAIN					
W-12	Provide 6-inch PVC Hydrant Lead	LF	20	\$	\$
W-13	Remove Existing Hydrant	LS	1	\$	\$
STREET AND DRAINAGE					
SD-01	Provide Clearing and Grubbing	LS	1	\$	\$
SD-02	Unclassified Excavation	CY	4,175	\$	\$
SD-03	Mill or Remove Asphaltic Concrete Pavement	SY	130	\$	\$
SD-04	Remove Existing Curb and Gutter	LF	90	\$	\$
SD-05	Backyard Swale Ditching	SY	1,800	\$	\$
SD-06	Provide 1 1/4-inch Crushed Aggregate Base Course	TON	6,400	\$	\$
SD-07	Provide Asphaltic Concrete Pavement Type 4 LT 58-28 S, 1 3/4-inch Upper Layer	TON	20	\$	\$
SD-08	Provide Asphaltic Concrete Pavement Type 3 LT 58-28 S, 2 1/4-inch Lower Layer	TON	880	\$	\$
SD-09	Provide 24-inch Concrete Curb and Gutter (Slip Form)	LF	4,150	\$	\$
SD-10	Remove and Replace 24-inch Concrete Curb and Gutter	LF	20	\$	\$
SD-11	Provide 6-inch Concrete Sidewalk Ramp	SY	50	\$	\$
SD-12	Provide 4-inch Concrete Sidewalk	SY	30	\$	\$
SD-13	Provide #4 Reinforcement Bars for Curb and Sidewalk	LF	3,240	\$	\$

Project 20-04
Honeysuckle Acres Fourth Addition Subdivision Construction

City of De Pere

ITEM	ITEM DESCRIPTION	UNIT	QUANTITY	UNIT PRICE	AMOUNT BID
STREET AND DRAINAGE					
SD-14	Drilled Tie Bars (Existing Sidewalk, Driveway, Curb and Gutter)	EA	16	\$	\$
SD-15	Provide Detectable Warning Field (Natural)	EA	6	\$	\$
SD-16	Landscaping – Topsoil, Seed, Fertilizer and Mulch	SY	14,000	\$	\$
SPECIAL CONSTRUCTION					
SC-01	Pipe Foundation Stabilization	CY	100	\$	\$
SC-02	Polystyrene Insulation Board 2-inch Thick x 4-foot Wide	LF	40	\$	\$
SC-03	Provide Silt Fence	LF	1,000	\$	\$
SC-04	Inlet Protection Type A	EA	6	\$	\$
SC-05	Inlet Protection Type D	EA	15	\$	\$
SC-06	Tracking Pad	EA	2	\$	\$
SC-07	Erosion Bale Ditch Checks	EA	10	\$	\$
BID TOTAL					\$

SECTION 00 43 13

CITY OF DE PERE

BID BOND

KNOW ALL MEN BY THESE PRESENTS: That _____,

as Principal, hereinafter called Principal, and _____,

as Surety, hereinafter called Surety, are held and firmly bound unto the City of De Pere, a municipal corporation of the State of Wisconsin, as Obligee, hereinafter called City, in the amount of _____ dollars (\$_____) for the payment whereof Principal and Surety bind themselves, their heirs, executors, administrators, successors and assigns, jointly and severally, firmly by these presence.

WHEREAS, Principal has made a proposal to the City for furnishing all materials, labor, tools, equipment and incidentals necessary to complete the work of Project 20-04 in accordance with drawings and specifications prepared by the Director of Public Works of said City, which proposal is by reference made a part hereof, and is hereinafter referred to as the BID.

NOW, THEREFORE, THE CONDITION OF THIS OBLIGATION is such that, if Principal shall be awarded the contract for said project and Principal shall enter into a contract in accordance with the BID, then this obligation shall be null and void; otherwise it shall remain in full force and effect, provided that:

1. The liability of Surety shall in no event exceed the penalty of this bond.
2. Any suits at law or proceedings, in equity brought or to be brought against Surety to recover any claim hereunder shall be executed within six (6) months from the date of this instrument.

Signed and sealed this _____ day of _____, 20____.

In the presence of:

WITNESS

PRINCIPAL (SEAL)

WITNESS

SURETY (SEAL)

SECTION 00 43 33

PROPOSED PRODUCTS FORM

The following is a list of material, type or model numbers and manufacturers used in the preparation of this proposal and to be used on this project:

ITEM	MATERIAL	SUPPLIER
Water Main (PVC)		
Valves		
Hydrants		
Manholes		
Inlets		
Storm Sewer		
Sanitary Sewer (PVC)		

SECTION 00 43 36

TABULATION OF SUBCONTRACTORS

The following information is submitted which gives the name, business address, and portion of work for each subcontractor that will be used in the work if the bidder is awarded the contract, and no subcontractor doing work in excess of one-half of one percent of the total amount of the bid and who is not listed will be used without the written approval of the Engineer. Additional numbered pages outlining this portion of the proposal may be attached to this page.

PORTION OF WORK	BUSINESS NAME	BUSINESS ADDRESS
<u>Asphaltic Concrete Paving</u>	<hr/>	<hr/>
<u>Concrete Curb and Gutter</u>	<hr/>	<hr/>
<u>Earthwork</u>	<hr/>	<hr/>
<u>Utility Construction</u>	<hr/>	<hr/>
<hr/>	<hr/>	<hr/>
<hr/>	<hr/>	<hr/>
<hr/>	<hr/>	<hr/>
<hr/>	<hr/>	<hr/>
<hr/>	<hr/>	<hr/>
<hr/>	<hr/>	<hr/>

SECTION 00 51 00

NOTICE OF AWARD

(Contractor)
(Contractor Name)
(Address)
(Address)

Project Description: 20-04 Honeysuckle Acres Fourth Addition Subdivision Construction

The City has considered the proposal submitted by you dated (BID DATE) for the above-described project in response to its Advertisement for Bids dated February 11, 2020 and February 18, 2020.

You are hereby notified that the Common Council of the City of De Pere has accepted your bid of (Contract Amount \$_____.00).

You are required to execute the Contract and furnish the required Performance Bond, Payment Bond and Certificates of Insurance within ten (10) calendar days from the date of this notice to you.

If you fail to execute said Agreement and to furnish said bonds within ten (10) days from the date of this notice, said City will be entitled to consider all your rights arising out of the City's acceptance of your bid as abandoned and as a forfeiture of your Bid Bond. The City will be entitled to such other rights as may be granted by law.

You are required to return an acknowledged copy of this NOTICE OF AWARD to the City.

Dated this __th day of _____ 2020.

DEPARTMENT OF PUBLIC WORKS

BY: Eric P. Rakers, P.E.
City Engineer

ACCEPTANCE OF NOTICE

Receipt of the above NOTICE OF AWARD is hereby acknowledged by:

_____, this the _____ day of _____, 20____

By:_____

Title:_____

SECTION 00 52 13

CONTRACT

This Contract, made and entered into this day _____ (date to be affixed by City), by and between (Contractor Name), hereinafter called Contractor, and the City of De Pere, a municipal corporation of the State of Wisconsin, hereinafter called City.

WITNESSETH: That, in consideration of the covenants and agreements herein contained, to be performed by the parties hereto, and of the payments hereinafter agreed to be made, it is mutually agreed as follows:

ARTICLE I - SCOPE OF WORK

The Contractor shall furnish all materials and all equipment and labor necessary, and perform all work shown on the drawings and described in the specifications for the project entitled Project 20-04 Honeysuckle Acres Fourth Addition Subdivision Construction, all in accordance with the requirements and provisions of the following documents, which are hereby made a part of this Contract:

- (a) Advertisement for Bids, dated February 11, 2020 and February 18, 2020.
- (b) Drawings designated for Project 20-04 Honeysuckle Acres Fourth Addition Subdivision Construction dated February 11, 2020.
- (c) City of De Pere 2020 Construction Specifications.
- (d) Special Provisions dated February 11, 2020.
- (e) Proposal submitted by (Contractor Name) dated Bid Date.
- (f) Addenda No. dated

ARTICLE II - TIME OF COMPLETION

- (a) The work to be performed under the Contract shall be commenced within (number spelled out) (__) calendar days after receipt of written notice to proceed. The work shall be completed within (Number spelled out) (__) calendar days) or (specific calendar dates) after receipt of Notice to Proceed.
- (b) Time is of the essence with respect to the date of completion herein above stated. Failure to complete the work within the number of calendar days stated in this Article, or interim dates included in the work sequence in Section 01 10 00, Summary of Work, including any extensions granted thereto, shall entitle the City to deduct from the monies due the Contractor an amount equal to Update based on 00 70 00 - General Conditions (Page 27)(\$) per day for each calendar day of delay in the completion of the work. Such amount shall be considered and treated not as a penalty but as liquidated damages, which the City will sustain, by failure of the Contractor to complete the work within the time stated.

ARTICLE III - PAYMENT

- (a) The Contract Sum. The City shall pay to the Contractor for the performance of the Contract the amounts determined for the total number of each of the following units of work completed at the unit price stated thereafter. The number of units contained in this schedule is approximate only, and the final payment shall be made for the actual number of units that are incorporated in or made necessary by the work covered by the Contract.
- (b) Progress Payments. The City shall make payments on account of the Contract as follows:
1. On not later than the fourth Friday of every month the Contractor shall present to the City an invoice covering an estimate of the amount and proportionate value of the work done as verified by the City under each item of work that has been completed from the start of the job up to and including the fourth Friday of the preceding month, and the value of the work so completed determined in accordance with the schedule of unit prices for such items, together with such supporting evidence as may be required. This invoice shall also include an allowance for the cost of such materials and equipment required in the permanent work as have been delivered to the site but not as yet incorporated in the work.
 2. On not later than the third week of the following month, the City shall, after deducting previous payments made, pay to the Contractor 95% of the amount of the approved invoice, retaining 5% of the estimate of work done until 50% of the work has been completed. At 50% completion of the work, the previous retainage shall not yet be paid, but further partial payments shall be made in full to the contractor without additional retainage being taken unless the engineer certifies that the work is not proceeding satisfactorily. If the work is not proceeding satisfactorily, additional amounts may be retained. After substantial completion, an amount retained may be paid to the contractor, keeping retained only such amount as is needed for the remaining work.
 3. The Contractor shall notify the City in writing when all work under this Contract has been completed. Upon receipt of such notice the City shall, within a reasonable time, make the final inspection and issue a final certificate stating that the work provided for in this Contract has been completed and is accepted under the terms and conditions thereof, and that the entire balance due the Contractor as noted in said final certificate is due and payable. Before issuance of the final certificate the Contractor shall submit evidence satisfactory to the City that payrolls, material bills, and other indebtedness connected with the work under this Contract have been paid. The City shall make final payment as soon after issuance of the final certificate as practicable.

ARTICLE IV – CONTRACT DOCUMENTS

(a) Contents

1. The Contract documents consist of the following:
 - a. This Contract (pages 00 52 13-1 to 0052-13-3, inclusive).
 - b. Payment bond (pages 00 61 13-1 to 00 61 13-2, inclusive).
 - c. Performance bond (page 00 61 16-1).
 - d. General Conditions (pages 00 70 00-1 to 00 70 00-27, inclusive).
 - e. Specifications as listed in the table of contents of the Project Manual.
 - f. Drawings consisting of ___ sheets with each sheet bearing the following general title: ___[or] the Drawings listed on attached sheet index.
 - g. Addenda (numbers ___ to ___ inclusive), dated _____.

Project 20-04
Honeysuckle Acres Fourth Addition Subdivision Construction

City of De Pere

- h. Exhibits to this Agreement (enumerated as follows):
 - 1) Contractor's Bid (pages 00 41 13-1 to 00 41 13-3, inclusive).
 - 2) Bid Schedule – Unit Prices (Pages 00 41 43-1 to 00 41 43- , inclusive).
 - 3) Proposed Products Form (Page 00 43 33-1).
 - 4) Tabulation of Subcontractors (page 00 43 36-1).
 - 5) Documentation submitted by Contractor prior to Notice of Award (00 51 00-1).
 - i. The following which may be delivered or issued on or after the Effective Date of the Agreement and are not attached hereto:
 - 1) Notice to Proceed (Page 00 55 00-1).
 - 2) Change Orders.
2. The documents listed in Paragraph (a) Contents, are attached to this Agreement (except as expressly noted otherwise above).
3. There are no Contract Documents other than those listed above in this Article IV.

IN WITNESS WHEREOF, the parties hereto have executed this Contract, the day and year first written above.

(WITNESS)

(CONTRACTOR) (SEAL)

(WITNESS)

BY: _____

(TITLE)

BY: _____

(TITLE)

CITY OF DE PERE (SEAL)

Approved as to Form By: _____ (City Attorney)

Sufficient funds are available to provide for the payment of this obligation.

(COMPTROLLER)

BY: _____
(MAYOR)

BY: _____
(CITY CLERK)

SECTION 00 55 00

NOTICE TO PROCEED

Date: _____

(CONTRACTOR NAME)
(ADDRESS)
(ADDRESS)

PROJECT: Project 20-04 Honeysuckle Acres Fourth Addition Subdivision Construction

You are hereby notified to commence work in accordance with the CONTRACT dated _____, within ten (10) days of this Notice. All work under this contract shall be completed within _____ (NUMBER IN WORDS) (___#) consecutive days from the start of construction or _____ (DATE) whichever comes first.

Department of Public Works

By: Eric P. Rakers, P.E.
Title: City Engineer

ACCEPTANCE OF NOTICE

Receipt of the above NOTICE TO PROCEED is hereby acknowledged by

_____, this _____ day of _____, 20____.
Company Name

Signature

BY: _____
Printed Name

TITLE: _____

SECTION 00 61 13

CITY OF DE PERE

PAYMENT BOND

KNOW ALL MEN BY THESE PRESENTS: That **(CONTRACTOR NAME)**, as Principal, hereinafter called Contractor, and _____, as Surety, hereinafter called Surety, are held and firmly bound unto the City of De Pere, a municipal corporation of the State of Wisconsin, as Obligee, hereinafter called the City, for the use and benefit of claimants as herein below defined in the **amount** _____ **(CONTRACT AMT. SPELLED OUT) (\$_____)** for the payment whereof Contractor and Surety bind themselves, their heirs, executors, administrators, successors and assigns, jointly and severally, firmly by these presents.

WHEREAS, Contractor has by written agreement dated _____ (date to be affixed by City) entered into a contract with City for Project 20-04, in accordance with drawings and specifications prepared by the Director of Public Works of said City, which contract is by reference made a part hereof, and is hereinafter referred to as the CONTRACT.

NOW, THEREFORE, THE CONDITION OF THIS OBLIGATION is such that, if Contractor shall promptly make payments to all claimants as hereinafter defined, for all labor and material used or reasonably required for use in the performance of the CONTRACT, then this obligation shall be null and void; otherwise it shall remain in full force and effect, subject, however, to the following conditions.

1. A claimant is defined as one having a direct contract with Contractor or with a subcontractor of Contractor for labor, material, or both, used or reasonably required for use in the performance of the contract, labor and material being construed to include that part of water, gas, power, lights, heat, oil, gasoline, telephone service, or rental of equipment directly applicable to the contract.
2. The above named Contractor and Surety hereby jointly and severally agree with the City that every claimant as herein defined, who has not been paid in full before the expiration of a period of ninety (90) days after the date on which the last of such claimant's work or labor was done or performed, or materials were furnished by such claimant may sue on this bond for the use of such claimant in the name of the City, prosecute the suit to final judgment for such sum or sums as may be justly due claimant, and have execution thereon, provided, however, that the City shall not be liable for the payment of any costs or expenses of any such suit.
3. No suit or action shall be commenced hereunder by any claimant:
 - a. Unless claimant shall have given written notice to any two of the following: The Contractor, the City, or the Surety above named, within ninety (90) days after such claimant did or performed the last of the work or labor, or furnished the last of the materials for which said claim is made, stating with substantial accuracy the amount claimed and the name of the party to whom the materials were furnished, or for whom the work or labor was done or performed. Such notice shall be served by mailing the same by registered mail, postage prepaid, in an envelope addressed to the Contractor, City, or Surety, at any place where an office is regularly maintained for the transaction of business, or served in any manner in which legal process may be served in the State of Wisconsin, save that such service need not be made by a public officer.
 - b. After the expiration of one (1) year following the date on which Contractor ceased work on said CONTRACT.

Project 20-04
Honeysuckle Acres Fourth Addition Subdivision Construction

City of De Pere

- c. Other than in a state court of competent jurisdiction in and for the County or other political subdivision of the state in which the project, or any part thereof, is situated, or in the United States District Court for the district in which the project, or any part thereof, is situated, and not elsewhere.
- 4. The amount of this bond shall be reduced by and to the extent of any payment or payments made in good faith hereunder, inclusive of the payment by Surety of mechanics' liens, which may be filed or recorded against said improvement, whether or not claim for the amount of such lien be presented under and against this bond.

SIGNED AND SEALED THIS _____ DAY OF _____, 20____.

In Presence of:

_____	_____
(WITNESS)	(CONTRACTOR)

_____	_____
(WITNESS)	(SURETY)

SECTION 00 61 16

CITY OF DE PERE

PERFORMANCE BOND

KNOW ALL MEN BY THESE PRESENTS: That (CONTRACTOR'S NAME), as Principal, hereinafter called Contractor, and _____, as Surety, hereinafter called Surety, are held and firmly bound unto the City of De Pere, a municipal corporation of the State of Wisconsin, as Obligee, hereinafter called City, in the amount of _____ (AMOUNT WRITTEN OUT) (\$_____) for the payment whereof Contractor and Surety bind themselves, their heirs, executors, administrators, successors and assign, jointly and severally, firmly by these presents.

WHEREAS, Contractor has by written agreement dated _____ (date to be affixed by City), entered into a contract with the City for Project 20-04, in accordance with drawings and specifications prepared by the Director of Public Works of said City, which contract is by reference made a part hereof, and is hereinafter referred to as the CONTRACT.

NOW THEREFORE, THE CONDITION OF THIS OBLIGATION is such that, if the Contractor shall promptly and faithfully perform said CONTRACT, then this obligation shall be null and void; otherwise it shall remain in full force and effect.

Whenever Contractor shall be, and declared by the City to be in default under the CONTRACT, the City having performed City's obligations there under, the Surety may promptly remedy the default, or shall promptly

1. Complete the CONTRACT in accordance with its terms and conditions or
2. Obtain a bid or bids for submission to City for completing the CONTRACT in accordance with its terms and conditions, and upon determination by the City and Surety of the lowest responsible bidder, arrange for a contract between such bidder and City make available as work progresses (even though there should be a default or succession of defaults under the contract or contracts of completion arranged under this paragraph) sufficient funds to pay the cost of completion less the balance of the contract price; but not exceeding, including other costs and damages for which the Surety may be liable hereunder, the amount set forth in the first paragraph hereof. The term "balance of the contract price" as used in this paragraph shall mean the total amount payable by City to Contractor under the CONTRACT and any amendments thereto, less the amount properly paid by City to Contractor.

Any suit under this bond must be instituted before the expiration of two (2) years from the date on which final payment under the CONTRACT falls due. No right of action shall accrue on this bond to or for the use of any person or corporation other than the owner named herein or the heirs, executors, administrators or successors of City.

SIGNED AND SEALED THIS _____ DAY OF _____, 20____.

In the Presence of:

(WITNESS)

(CONTRACTOR) (SEAL)

(WITNESS)

(SURETY) (SEAL)

SECTION 00 62 76

APPLICATION FOR PAYMENT

Contractor's Application for Payment No.

Application Period:	Application Date:
Owner: City of De Pere	Contractor:
	Contractor's Project No.:

APPLICATION FOR PAYMENT

Change Order Summary

Approved Change Orders			1. ORIGINAL CONTRACT PRICE:.....	
Number	Additions	Deductions	2. Net change by Change Orders and Written Amendments (+ or -):.....	\$0.00
			3. CURRENT CONTRACT PRICE (Line 1 plus Line 2):.....	\$0.00
			4. Total completed and stored to date Column H on Progress Estimate:....	\$0.00
			5. Retainage (per Agreement):	
			a. Work Completed - Column H (95% up to 50% of Contract or 2.5% of 100% of Contract	\$0.00
Total	\$0.00	\$0.00	6. AMOUNT ELIGIBLE TO DATE (Line 4 minus 5).....	\$0.00
NET CHANGE BY CHANGE ORDERS: \$0.00			7. LESS PREVIOUS PAYMENTS (Line 6 from prior Application).....	\$0.00
			8. AMOUNT DUE THIS APPLICATION (Line 6 minus Line 7).....	\$0.00

CONTRACTOR'S CERTIFICATION

The undersigned Contractor certifies that:(1) all previous progress payments received from Owner on account of Work done under Contract have been applied on account to discharge Contractor's legitimate obligations incurred in connection with Work covered by prior Applications for Payment; (2) title of all Work, materials and equipment incorporated in said Work or otherwise listed in or covered by this Application for Payment will pass to Owner at time of payment free and clear of all Liens, security interests and encumbrances (except such as are covered by a Bond acceptable to Owner indemnifying Owner against any such Liens, security interest or encumbrances); and (3) all Work covered by the Application for Payment is in accordance with the Contract Documents and is not defective.

By:	Date:

Payment of:

\$
(Line 8 or other - attach explanation of other amount)

is recommended by:

(Contractor) (Date)

Payment of:

\$
(Line 8 or other - attach explanation of other amount)

is recommended by:

(Owner) (Date)

SECTION 00 65 16

CERTIFICATE OF SUBSTANTIAL COMPLETION

Project:	
Owner:	Owner's Contract No.:
Contractor:	

This [tentative] [definitive] Certificate of Substantial Completion applies to:

☐ All Work under the Contract Documents: ☐ The following specified portions of the Work:

Date of Substantial Completion

The Work to which this Certificate applies has been inspected by authorized representatives of Contractor and Engineer, and found to be substantially complete. The Date of Substantial completion of the Project or portion thereof designated above is hereby declared and is also the date of commencement of applicable warranties required by the Contract Documents, except as stated below.

A [tentative] [definitive] list of items to be completed or corrected is attached hereto. This list may not be all-inclusive, and the failure to include any items on such list does not alter the responsibility of the Contractor to complete all Work in accordance with the Contract Documents.

The responsibilities between Owner and Contractor for security, operation, safety, maintenance, heat, utilities, insurance and warranties shall be as provided in the Contract Documents except as amended as follows:

☐ Amended Responsibilities ☐ Not Amended

Owner's Amended Responsibilities:

Contractor's Amended Responsibilities:

Project 20-04
Honeysuckle Acres Fourth Addition Subdivision Construction

City of De Pere

The following documents are attached to and made part of this Certificate:

This Certificate does not constitute an acceptance of Work not in accordance with the Contract Documents nor is it a release of Contractor's obligation to complete the Work in accordance with the Contract Documents.

Executed by Engineer

Date

Accepted by Contractor

Date

SECTION 01 10 00

SUMMARY OF WORK

PART 1 – GENERAL

1.1 SUMMARY

- A. Section Includes
 - 1. References
 - 2. Work Covered by the Contract Documents
 - 3. Work Sequence
 - 4. Use of Premises
 - 5. Warranty
 - 6. Work by Others
 - 7. Project Utility Sources
 - 8. Miscellaneous Provisions

1.2 REFERENCES

- A. General Specifications. The work under this contract shall be in accordance with the City of De Pere, 2020 Construction Specifications and these Special Provisions and plans, and the latest edition of the Wisconsin Department of Transportation Standards Specifications for Highway and Structure Construction, where referenced in the City Specifications.
- B. Definitions. Any reference to the “state” or the “department” in said Standard Specifications shall mean the “City of De Pere” for the purposes of this contract.
- C. Industry Standards
 - 1. Unless the Contract Documents include more stringent requirements, applicable construction industry standards have the same force and effect as if bound or copied directly into the Contract Documents to the extent referenced. Such standards are made a part of the Contract Documents by reference.
 - 2. Comply with standards in effect as of date of the Contract Documents, unless otherwise indicated.
 - 3. If compliance with two or more standards is specified and the standards establish different or conflicting requirements for minimum quantities or quality levels, comply with the most stringent requirement.
 - 4. The quantity or quality level shown or specified shall be the minimum provided or performed. The actual installation may comply exactly with the minimum quantity or quality specified, or it may exceed the minimum within reasonable limits. To comply with these requirements, indicated numeric values are minimum or maximum, as appropriate, for the context of requirements.
 - 5. Each section of the specifications generally includes a list of reference standards normally referred to in that respective section. The purpose of this list is to furnish the Contractor with a list of standards normally used for outlining the quality control desired on the project. The lists are not intended to be complete or all inclusive, but only a general reference of standards that are regularly referred to.

6. Each entity engaged in construction on the Project shall be familiar with industry standards applicable to its construction activity. Copies of applicable standards are not bound with the Contract Documents. Where copies of standards are needed to perform a required construction activity, obtain copies directly from the publication source and make them available on request.

1.3 WORK COVERED BY THE CONTRACT DOCUMENTS

A. Project Identification

1. Project Location
 - a. Fox Point Circle south of Red Maple Road
 - b. Fox Point Court from Fox Point Circle to the cul-de-sac termini.
2. Work will be performed under the following prime contract:
 - a. 20-04 Honeysuckle Acres Fourth Addition Subdivision Construction

B. The Work includes:

1. Water main and associated appurtenances installation.
2. Storm Sewer and associated appurtenances installation.
3. Sanitary Sewer and associated appurtenances installation.
4. Curb and Gutter installation.
5. Asphaltic concrete paving.
6. Terrace restoration.
7. Clearing and grubbing.
8. Unclassified excavation for roadway construction.
9. Grading.
10. Ditching.
11. Erosion Control

1.4 WORK SEQUENCE

- A. Conduct construction activities to maintain access to businesses and residences throughout construction.
- B. Topsoil, seed, and mulch shall be completed prior to asphaltic concrete pavement placement.
- C. All water main tracer wire is to be tested prior to paving.
- D. Complete all work on this project by August 28, 2020.

1.5 USE OF PREMISES

- A. Contractor shall have full use of the premises for construction operations, including use of the Project Site, as allowed by law, ordinances, permits, easement agreements and the Contract documents.
- B. Contractor's use of premises is limited only by Owner's right to perform work or to retain other contractors on portions of the Project.

- C. The Project Site is limited to property boundaries, rights-of-way, easements, and other areas designated in the Contract Documents.
- D. Provide protection and safekeeping of material and products stored on or off the premises.
- E. Move any stored material or products which interfere with operations of Owner or other Contractors.

1.6 WARRANTY

- A. The Contractor warrants and guarantees to the City that all work shall be in accordance with the Contract Documents and will not be defective. Prompt notice of all defects will be given to the Contractor. All defective work, whether or not in place, may be rejected, corrected or accepted as provided in this proposal.
- B. If within one (1) year after the date of contract work completion or such longer period of time as may be prescribed by law or by the terms of any applicable special guarantee required by the Contract Documents or by a special provision of the Contract Documents, any work is found to be defective, the Contractor shall comply in accordance with the City's written instructions. These written instructions will include either correcting such defective work or, if it has been rejected by the City, removing it from the site and replacing it with non-defective work. If the Contractor does not promptly comply with the terms of such instructions, or in an emergency where delay would cause serious risk or loss or damage, the City may have the defective work corrected or the rejected work removed and replaced. All direct and indirect costs of correction or removal and replacement of defective work, including compensation for additional professional services, shall be paid by the Contractor.

1.7 WORK BY OTHERS

- A. Utility installation for the subdivision will occur concurrently with this project.
- B. Cooperate fully with separate contractors and/or Owner so work by others may be carried out smoothly, without interfering with or delaying work under this contract.
- C. Utility installation (e.g. Gas, Electric, Telephone, Cable) may occur during construction.
- D. Home construction may occur while construction is ongoing with this project.

1.8 PROJECT UTILITY SOURCES

- A. Green Bay Metropolitan Sewer District (NEW Water), Lisa Sarau, (lsarau@newwater.us) (920-438-1039)
- B. AT&T, Shea Gorzelanczyk, (sg2528@att.com) (920-433-4250)
- C. Wisconsin Public Service, Bob Laskowski, (rtlaskowski@wisconsinpublicservice.com) (920-617-2775)

- D. Charter, Vince Albin, (vince.albin@charter.com) (920-378-0444)
- E. Nsight, Rick Vincent, (rick.vincent@nsight.com) (920-617-7316)
- F. TDS Metrocom, Steve Jakubiec, (steve.jakubiec@tdstelecom.com) (920-882-4166)
- G. Net-Lec (Mi-Tech Services), Dennis Lafave, (dlafave@mi-tech.us) (920-619-9774)
- H. Level3 (Mi-Tech Services), Chris Kraus, (ckraus@mi-tech.us) (414-550-6201)
- I. Central Brown County Water Authority, Rob Michaelson, (rmichaelson@mpu.org) (920-686-4354)

1.9 MISCELLANEOUS PROVISIONS

- A. Notification to Residents –notify individually all residents and businesses 2-weeks prior to the start of operations, giving an estimated time that vehicle movement will be limited or prohibited. Property owners shall be notified 24-hours prior to closing a drive.
- B. Ingress and egress to the site for delivery of materials, hauling, daily construction, and all vehicular traffic shall be off of the Lawrence Drive from Southbridge Road.
 - 1. Lawrence Drive, between Southbridge Road and Fortune Avenue is not a truck route and shall not be used by trucks.
- C. Storm sewer pipe shall be protected if it is placed prior to the road being brought to subgrade. Ramp areas with less than two feet of cover or avoid with construction equipment.
- D. If utilities are installed prior to fill being placed to bring the road to subgrade, road fill, properly compacted may be placed over trenches.

PART 2 – PRODUCTS

PART 3 – EXECUTION

END OF SECTION

SECTION 01 22 01

MEASUREMENT AND PAYMENT SANITARY SEWER

PART 1 – GENERAL

1.1 SUMMARY

- | | |
|---|---------------------|
| A. Section includes: | <u>Bid Item No.</u> |
| 1. Sanitary Sewer Mains (Granular Backfill) | SS-01 |
| 2. Sanitary Sewer Laterals | SS-02 |
| 3. Sanitary Sewer Service Branches | SS-03 |
| 4. Sanitary Sewer Manholes | SS-04 & SS-05 |
| 5. Connection to Existing Sanitary Sewer | SS-06 |
- B. Unit Prices include:
1. Defined work for each Unit Price Item which will provide a functionally complete Project when combined with all unit price items. If there are specific work items which the Contractor believes are not identified in any Unit Price Item, but is required to provide a functionally complete Project, then the identified specific work items shall be included in the appropriate Unit Price Item.
 2. The method of measurement for payment.
 3. The price per unit for payment.

1.2 GENERAL WORK ITEMS

- A. Include with the appropriate Unit Price Item the following work items which are common to the Unit Price Items for sanitary sewer systems.
- B. If there is a specific Unit Price Item for any of the following items, then the work item shall be included with that specific unit price item.
1. Traffic Control.
 2. Sawcutting asphalt and/or concrete.
 3. Removal, hauling and disposal of materials including road pavement, curb, gutter, sidewalk, driveways and other pavement surfaces in the trench area and as shown on the drawings.
 4. Dewatering.
 5. Bypass pumping.
 6. Excavation.
 7. Open Trench installation method (unless bid item specifies other method).
 8. Pipe Bedding.
 9. Backfilling and compacting native obtained from the excavation.
 10. Supplying, hauling, backfilling and compacting granular material.
 11. Loading, hauling and disposing of surplus excavated material.
 12. Landscaping – turf establishment surface restoration and trees and bushes damaged during construction.
 13. Maintenance, protection, replacement and/or repair of facilities not designated for alteration on the Site beyond the limits identified.

14. Site access requirements including temporary aggregate material as required for local traffic access.
15. Bulkhead and abandoned existing sanitary sewer with flowable fill as shown on Drawings.
16. If crossing or undermining of existing public or private utility, then include:
 - a. Maintaining the utility in service.
 - b. Replacing of existing utilities, if damaged.
 - c. Providing support and bedding material.
17. Dust control.
18. Remove and replace existing mailboxes and traffic signs.
19. Restroom facilities.
20. Easement and right-of-way requirements.
21. Construction staking and other survey work not provided by the Engineer.
22. Regulatory requirements.
23. Preconstruction videotaping and video equipment.
24. Quality assurance and quality control testing and inspections.
25. Shop drawings and other submittals.

1.3 SANITARY SEWER MAINS (GRANULAR BACKFILL)

- A. The unit price for Sanitary Sewer Main (Granular Backfill) work includes:
 1. General Work Items of Article 1.2.
 2. Sanitary sewer pipe and fittings of material stated in the Unit Price Bid Schedule and installed using the open trench method.
 3. Excavation, breakdown and removal of abandoned piping inside the trench area, including plugging of existing connections.
 4. Excavation, breakdown and removal of abandoned pipeline structures inside the trench area, including plugging of existing connections.
- B. Measurement of payment will be the actual horizontal length along the centerline of the installed sewer from centerline of the manhole to centerline of manhole with no deductions for manholes, sewer services branches and other fittings.
- C. The unit of measurement for payment is linear feet.

1.4 SANITARY SEWER LATERALS

- A. The unit price for Sanitary Sewer Laterals work includes:
 1. General Work Items of Article 1.2.
 2. Sanitary sewer lateral pipe and fittings of the material stated in the Unit Price Bid Schedule and installed using the open trench method.
 3. Watertight plug in the end of the sewer service lateral or connection including transition coupling to the existing building sewer lateral.
 4. Tracer wire.
 5. Install an 8' – 4" X 4" board at the end of the lateral.
- B. Measurement of payment will be the actual horizontal length along the centerline of the installed sewer service lateral pipe (excluding risers) from centerline of the service branch to the end of the pipe at the right of way, easement or existing sewer service lateral with no deductions for fittings.

C. The unit of measurement for payment is linear feet.

1.5 SANITARY SEWER SERVICE BRANCHES

A. The unit price for Sanitary Sewer Service Branches work includes:

1. General Work Items of Article 1.2.
2. Sanitary sewer service branches of same material strength or better than mainline pipe.
3. Installation along with the sanitary sewer main pipe installation.
4. Plug (where required).

B. Measurement for payment will be the actual number installed.

C. The unit of measurement for payment is each.

1.6 SANITARY SEWER MANHOLES

A. The unit price for Sanitary Sewer Manholes work includes:

1. General Work Items of Article 1.2.
2. Precast reinforced concrete components.
3. Joint flexible gasket material.
4. Resilient flexible connector between the manhole structure and the sewer pipe.
5. Adjusting rings and bituminous plastic cement sealant at chimney.
6. Manhole steps.
7. Manhole frame and cover (Neenah Foundry R-1500 Manhole Cover with Non-Rocking Lid or equal). Sanitary Sewer manhole covers shall have gaskets and concealed pick holes.
8. Bedding material.
9. Sewer pipe stub with connections and watertight plug (where required).
10. Outside drop connection (where required).
11. Reconnection to existing sewer including modifications to existing sewer as necessary.
12. Final casting adjustment.

B. Measurement for payment will be the distance from the invert of the lowest sewer to the top of the frame and cover as set.

C. The unit of measurement for payment is vertical feet.

1.7 CONNECTION TO EXISTING SANITARY SEWER

A. The unit price for Connection to Existing Sanitary Sewer work includes:

1. General Work Items of Article 1.2.
2. Sanitary Sewer Pipe same material strength or better than sewer main. Provide Fernco connection with stainless steel shear bands and water tight seal.
3. Backfilling and compaction.

B. Measurement for payment will be the actual number complete.

C. The unit of measurement for payment is each.

END OF SECTION

SECTION 01 22 02

MEASUREMENT AND PAYMENT STORM SEWER

PART 1 – GENERAL

1.1 SUMMARY

- A. Section includes:
- | | <u>Bid Item No.</u> |
|--|--|
| 1. Storm Sewer Mains (Granular Backfill) | ST-01, ST-03, ST-04, ST-05, ST-06, ST-08 & ST-10 |
| 2. Storm Sewer Mains (Natural Backfill) | ST-02, ST-07 & ST-09 |
| 3. Storm Sewer Laterals | ST-11 |
| 4. Storm Sewer Lateral Yard-Drain Riser | ST-12 |
| 5. Storm Sewer Service Branches | ST-13, ST-14, ST-15, ST-16, ST-17, ST-18 & ST-19 |
| 6. Storm Sewer Manholes | ST-20, ST-21, ST-22 & ST-23 |
| 7. Catch Basin/Inlets | ST-24 & ST-25 |
| 8. Connection to Existing Storm Sewer | ST-26 |
- B. Unit Prices include:
1. Defined work for each Unit Price Item which will provide a functionally complete Project when combined with all unit price items. If there are specific work items which the Contractor believes are not identified in any Unit Price Item, but is required to provide a functionally complete Project, then the identified specific work items shall be included in the appropriate Unit Price Item.
 2. The method of measurement for payment.
 3. The price per unit for payment.

1.2 GENERAL WORK ITEMS

- A. Include with the appropriate Unit Price Item the following work items which are common to the Unit Price Items for storm sewer systems.
- B. If there is a specific Unit Price Item for any of the following items, then the work item shall be included with that specific unit price item.
1. Traffic Control.
 2. Sawcutting asphalt and/or concrete.
 3. Removal, hauling and disposal of surface materials including road pavement, curb and gutter, sidewalk, driveways and other pavement surfaces in the trench area and as shown on the drawings.
 4. Dewatering.
 5. Excavation.
 6. Open trench installation method (unless bid item specifies other method).
 7. Pipe bedding.
 8. Backfilling and compacting native obtained from the excavation.
 9. Supplying, hauling, backfilling and compacting granular material.
 10. Loading, hauling and disposing of surplus excavated material.
 11. Landscaping – turf establishment surface restoration and trees and bushes damaged during construction.

12. Maintenance, protection, replacement and/or repair of facilities not designated for alteration on the Site beyond the limits identified.
13. Site access requirements including temporary aggregate material as required for local traffic access.
14. Bulkhead and abandon existing storm sewer with flowable fill as shown on drawings.
15. If crossing or undermining of existing public or private utility, then include:
 - a. Maintaining the utility in service.
 - b. Replacing of existing utilities, if damaged.
 - c. Providing support and bedding material.
16. Dust control.
17. Remove and replace existing mailboxes and traffic signs.
18. Restroom facilities.
19. Easement and right-of-way requirements.
20. Construction staking and other survey work not provided by the Engineer.
21. Regulatory requirements.
22. Preconstruction videotaping and video equipment.
23. Quality assurance and quality control testing and inspections.
24. Shop drawings and other submittals.

1.3 STORM SEWER MAINS (GRANULAR BACKFILL)

- A. The unit price for Storm Sewer Main (Granular Backfill) work includes:
 1. General Work Items of Article 1.2.
 2. Storm sewer pipe and fittings of material stated in the Unit Price Bid Schedule and installed using the open trench method.
 3. Excavation, breakdown and removal of abandoned piping inside the trench area, including plugging of existing connections.
 4. Excavation, breakdown and removal of abandoned pipeline structures inside the trench area, including plugging of existing connections.
- B. Measurement of payment will be the actual horizontal length along the centerline of the installed sewer from centerline of the manhole to centerline of manhole with no deductions for manholes, sewer services branches and other fittings.
- C. The unit of measurement for payment is linear feet.

1.4 STORM SEWER MAINS (NATURAL BACKFILL)

- A. The unit price for Storm Sewer Main (Natural Backfill) work includes:
 1. General Work Items of Article 1.2.
 2. Storm sewer pipe and fittings of material stated in the Unit Price Bid Schedule and installed using the open trench method.
 3. Excavation, breakdown and removal of abandoned piping inside the trench area, including plugging of existing connections.
 4. Excavation, breakdown and removal of abandoned pipeline structures inside the trench area, including plugging of existing connections.

B. Measurement of payment will be the actual horizontal length along the centerline of the installed sewer from centerline of the manhole to centerline of manhole with no deductions for manholes, sewer services branches and other fittings.

C. The unit of measurement for payment is linear feet.

1.5 STORM SEWER LATERALS

A. The unit price for Storm Sewer Laterals work includes:

1. General Work Items of Article 1.2.
2. Storm sewer lateral pipe and fittings of the material stated in the Unit Price Bid Schedule and installed using the open trench method.
3. Watertight plug in the end of the sewer service lateral or connection including transition coupling to the existing building sewer lateral.
4. Tracer wire.
5. Install an 8' – 4" X 4" board at the end of the lateral.

B. Measurement of payment will be the actual horizontal length along the centerline of the installed sewer service lateral pipe from centerline of the service branch to the end of the pipe at the right of way, easement or existing sewer service lateral with no deductions for fittings.

C. The unit of measurement for payment is linear feet.

1.5 STORM SEWER LATERAL YARD-DRAIN RISER

A. The unit price for Storm Sewer Lateral Yard-Drain Riser work includes:

1. General Work Items of Article 1.2.
2. Storm sewer lateral pipe and fittings of the material stated in the Unit Price Bid Schedule and installed using the open trench method.
3. Risers to be installed at utility easement line 12-feet out from the right-of-way line.
4. Risers are to be daylighted at the ground surface and the adjacent ground is to be fine-graded to promote drainage to the yard-drain riser.
5. Installation of slotted cap with erosion fabric.
6. Tracer wire.

B. Measurement for payment will be the actual number installed.

C. The unit of measurement for payment is each.

1.6 STORM SEWER SERVICE BRANCHES/INSERTA TEES

A. The unit price for Storm Sewer Service Branches/Inserta Tees work includes:

1. General Work Items of Article 1.2.
2. Storm sewer service branches of same material strength or better than storm sewer main pipe (where required).
3. Core drilling into concrete storm sewer main (where required).
4. Installation along with the storm sewer main pipe installation.
5. Plug (where required).

B. Measurement for payment will be the actual number installed.

C. The unit of measurement for payment is each.

1.7 STORM SEWER MANHOLES

A. The unit price for Storm Sewer Manholes work includes:

1. General Work Items of Article 1.2.
2. Precast reinforced concrete components.
3. Joint flexible gasket material.
4. Grout seal between the manhole and structure and the sewer pipe.
5. Adjusting rings and bituminous plastic cement sealant at chimney.
6. Manhole steps.
7. Manhole frame and cover.
8. Bedding material.
9. Sewer pipe stub with connections and watertight plug (where required).
10. Final casting adjustment.

B. Measurement for payment will be the distance from the invert of the lowest sewer to the top of the frame and cover as set.

C. The unit of measurement for payment is vertical feet.

1.8 CATCH BASIN/INLETS

A. The unit price for Catch Basin/Inlets work includes:

1. General Work Items of Article 1.2.
2. Precast reinforced concrete components.
3. Joint flexible gasket material.
4. Grout seal between the catch basin/inlet structure and the sewer pipe.
5. Adjusting rings grouted in place.
6. Casting frame and grate.
7. Bedding material.
8. Supply and install 6 to 10 feet of 4 inch flexible perforated plastic pipe with geotextile wrap subgrade drain.
9. Sand fill and Class "B" concrete floor and flow line.
10. Temporary cover over catch basin/inlet to prevent eroded materials from entering.
11. Final casting adjustment.

B. Measurement for payment will be the actual number installed.

C. The unit of measurement for payment is each.

1.9 CONNECTION TO EXISTING STORM SEWER

A. The unit price for Connection to Existing Storm Sewer includes:

1. General Work Items of Article 1.2.
2. Sawing existing storm sewer.

Project 20-04
Honeysuckle Acres Fourth Addition Subdivision Construction

City of De Pere

- 3. Connection to existing storm pipe with a concrete collar.
- B. Measurement for payment will be the actual number installed.
- C. The unit of measurement for payment is each.

END OF SECTION

SECTION 01 22 03

MEASUREMENT AND PAYMENT WATER SYSTEM

PART 1 – GENERAL

1.1 SUMMARY

- | | <u>Bid Item No.</u> |
|--|---------------------|
| A. Section includes: | |
| 1. Water Mains (Granular Backfill) | W-01 |
| 2. Water Mains (Natural Backfill) | W-02 |
| 3. Water Services | W-03 |
| 4. Provide 1-inch HDPE with Plug 50-feet in Length | W-04 |
| 5. Corporation and Curb Stop | W-05 |
| 6. 2-inch Corporation with Plug or Saddle and HDPE Pipe | W-06 |
| 7. Valves | W-07 & W-08 |
| 8. Connection to Existing Water Mains | W-09 & W-10 |
| 9. Fire Hydrants | W-11 |
| 10. Hydrant Lead | W-12 |
| 11. Remove Existing Hydrant | W-13 |
| B. Unit Prices include: | |
| 1. Defined work for each Unit Price Item which will provide a functionally complete Project when combined with all unit price items. If there are specific work items which the Contractor believes are not identified in any Unit Price Item, but is required to provide a functionally complete Project, then the identified specific work items shall be included in the appropriate Unit Price Item. | |
| 2. The method of measurement for payment. | |
| 3. The price per unit for payment. | |

1.2 GENERAL WORK ITEMS

- A. Include with the appropriate Unit Price Item the following work items which are common to the Unit Price Items for water systems.
- B. If there is a specific Unit Price Item for any of the following items, then the work item shall be included with that specific unit price item.
1. Traffic Control.
 2. Sawcutting asphalt and/or concrete.
 3. Removal, hauling and disposal of surface materials including road pavement, curb and gutter, sidewalk, driveways and other pavement surfaces in the trench area and as shown on the drawings.
 4. Dewatering.
 5. Excavation.
 6. Open Trench installation method (unless bid item specifies other method).
 7. Pipe Bedding.
 8. Backfilling and compacting native obtained from the excavation.
 9. Supplying, hauling, backfilling and compacting granular material.

10. Loading, hauling and disposing of surplus excavated material.
11. Landscaping – turf establishment surface restoration and trees and bushes damaged during construction.
12. Maintenance, protection, replacement and/or repair of facilities not designated for alteration on the Site beyond the limits identified.
13. Site access requirements including temporary aggregate material as required for local traffic access.
14. Bulkhead and abandoned existing water main with flowable fill as shown on Drawings.
15. If crossing or undermining of existing public or private utility, then include:
 - a. Maintaining the utility in service.
 - b. Replacing of existing utilities, if damaged.
 - c. Providing support and bedding material.
16. Dust control.
17. Remove and replace existing mailboxes and traffic signs.
18. Restroom facilities.
19. Easement and right-of-way requirements.
20. Construction staking and other survey work not provided by the Engineer.
21. Regulatory requirements.
22. Preconstruction videotaping and video equipment.
23. Quality assurance and quality control testing and inspections.
24. Shop drawings and other submittals.

1.3 WATER MAINS (GRANULAR BACKFILL)

- A. The unit price for Water Main (Granular Backfill) work includes:
 1. General Work Items of Article 1.2.
 2. Water pipe and fittings of material stated in the Unit Price Bid Schedule and installed using the open trench method.
 3. Ductile or cast iron fittings.
 4. Tracer wire.
 5. Polyethylene encasement of ductile iron or cast iron pipe and fittings.
 6. Blocking and joint restraints.
 7. Disinfection of pipelines.
- B. Measurement of payment will be the actual horizontal length along the centerline of the installed water main with no deductions for fittings and valves.
- C. The unit of measurement for payment is linear feet.

1.4 WATER MAINS (NATURAL BACKFILL)

- A. The unit price for Water Main (Natural Backfill) work includes:
 1. General Work Items of Article 1.2.
 2. Water pipe and fittings of material stated in the Unit Price Bid Schedule and installed using the open trench method.
 3. Ductile or cast iron fittings.
 4. Tracer wire.
 5. Polyethylene encasement of ductile iron or cast iron pipe and fittings.

6. Blocking and joint restraint.
7. Disinfection of pipelines.

B. Measurement of payment will be the actual horizontal length along the centerline of the installed water main with no deductions for fittings and valves.

C. The unit of measurement for payment is linear feet.

1.5 WATER SERVICES

A. The unit price for Water Services work includes:

1. General Work Items of Article 1.2.
2. Pipe and fittings of material stated in the Unit Price Bid Schedule.
3. Tracer wire.
4. Disinfection of pipelines.
5. Install an 8'- 4"x4" board at the end of the lateral.

B. Measurement of payment will be the actual horizontal length along the centerline of the installed water service with no deductions for fittings and curb stops.

C. The unit of measurement for payment is linear feet.

1.6 WATER SERVICES WITH PLUG AND 50-FOOT LENGTH

A. The unit price for Water Services with Plug and 50-foot Length work includes:

1. General Work Items of Article 1.2.
2. Pipe and fittings of material stated in the Unit Price Bid Schedule.
3. Tracer wire.
4. Disinfection of pipelines.
5. Installed 50-feet of HDPE, coiled, with plug, at end of trench.
6. Backfill over coiled water service.

B. Measurement for payment will be the actual number installed.

C. The unit of measurement for payment is each.

1.7 CORPORATION AND CURB STOPS

A. The unit price for Corporation and Curb Stops work includes:

1. General Work Items of Article 1.2.
2. Supply curb stops and curb boxes.
3. Connection to existing water service (where required).
4. Installation of curb stops and curb boxes.
5. Tracer wire.

B. Measurement for payment will be the actual number installed.

C. The unit of measurement for payment is each.

1.8 2-INCH CORPORATION WITH PLUG/SADDLE AND HDPE

- A. The unit price for 2-inch Corporation with Plug/Saddle and HDPE work includes:
 - 1. General Work Items of Article 1.2.
 - 2. Provide and install 2-inch corporation with plug (where required) with 2-inch HDPE pipe.
 - 3. Provide and install 2-inch corporation with saddle (where required) with 2-inch HDPE pipe.
 - 4. Remove 2-inch corporation with plug/saddle and repair water main.
 - 5. Provide solid sleeve if saddle was removed.
- B. Measurement for payment will be the actual number installed.
- C. The unit of measurement for payment is each.

1.9 VALVES

- A. The unit price for Valves work includes:
 - 1. General Work Items of Article 1.2.
 - 2. Valve.
 - 3. Valve box.
 - 4. Polyethylene encasement.
 - 5. Stem.
 - 6. Bedding material.
- B. Measurement for payment will be the actual number installed.
- C. The unit of measurement for payment is each.

1.10 CONNECTION TO EXISTING WATER MAINS

- A. The unit price for Connection to Existing Water Mains work includes:
 - 1. General Work Items of Article 1.2.
 - 2. Locating existing water main.
 - 3. Connection to the end of existing pipe.
 - a. Remove existing plug.
 - b. Direct connection to end of existing pipe.
 - c. Transition fittings, if required.
- B. Measurement for payment will be the actual number installed.
- C. The unit of measurement for payment is each.

1.11 FIRE HYDRANTS

- A. The unit price for Fire Hydrants work includes:
 - 1. General Work Items of Article 1.2.
 - 2. Fire hydrant complete of the specified bury depth.
 - 3. Blocking and joint restraints.
 - 4. Hydrant wrenches.

5. Hydrant markers.
6. Polyethylene encasement.
7. Drainage pit.
8. Disinfection of hydrant.
9. Tracer wire.
10. Tracer wire access box.

B. Measurement for payment will be the actual number installed.

C. The unit of measurement for payment is each.

1.12 HYDRANT LEADS

A. The unit price for Hydrant Leads work includes:

1. General Work Items of Article 1.2.
2. Pipe and fittings of material stated in the Unit Price Bid Schedule.
3. Blocking and joint restraints.
4. Tracer wire.
5. Disinfection of pipeline.

B. Measurement for payment will be the actual horizontal length along the centerline of the installed from the centerline of the water main to the centerline of the hydrant with no deductions for fittings and valves.

C. The unit of measurement for payment is linear feet.

1.13 REMOVE EXISTING HYDRANT

A. The unit price for Remove Existing Hydrant work includes:

1. General Work Items of Article 1.2.
2. Excavating
3. Removing existing hydrant.
4. Backfilling and compacting.
5. Salvage to owner at 925 S. Sixth Street, De Pere, WI 54115.

B. Measurement for payment will not be made.

C. The unit of measurement for payment is lump sum.

END OF SECTION

SECTION 01 22 04

MEASUREMENT AND PAYMENT STREET AND DRAINAGE CONSTRUCTION

PART 1 – GENERAL

1.1 SUMMARY

- | | <u>Bid Item No.</u> |
|--|---------------------|
| A. Section includes: | |
| 1. Clearing and grubbing | SD-01 |
| 2. Unclassified Excavation | SD-02 |
| 3. Mill or Remove Asphaltic Concrete Pavement | SD-03 |
| 4. Remove Existing Curb and Gutter | SD-04 |
| 5. Backyard Swale Ditching | SD-05 |
| 6. Crushed Aggregate Base and Surface Course | SD-06 |
| 7. Asphaltic Concrete Pavement | SD-07 & SD-08 |
| 8. Portland Cement Concrete Curb and Gutter | SD-09 & SD-10 |
| 9. Portland Cement Concrete Sidewalk and Ramp | SD-11 & SD-12 |
| 10. Deformed Reinforcement Bars | SD-13 |
| 11. Drilling Tie Bars | SD-14 |
| 12. Detectable Warning Field Natural | SD-15 |
| 13. Landscaping | SD-16 |
| B. Unit Prices include: | |
| 1. Defined work for each Unit Price Item which will provide a functionally complete Project when combined with all unit price items. If there are specific work items which the Contractor believes are not identified in any Unit Price Item, but is required to provide a functionally complete Project, then the identified specific work items shall be included in the appropriate Unit Price Item. | |
| 2. The method of measurement for payment. | |
| 3. The price per unit for payment. | |

1.2 GENERAL WORK ITEMS

- A. Include with the appropriate Unit Price Item the following work items which are common to the Unit Price Items for street and drainage systems.
- B. If there is a specific Unit Price Item for any of the following items, then the work item shall be included with that specific unit price item.
1. Traffic Control.
 2. Sawcutting asphalt and/or concrete.
 3. Removal, hauling and disposal of surface materials including road pavement, curb and gutter, sidewalk, driveways and other pavement surfaces in the trench area and as shown on the drawings.
 4. Maintenance, protection, replacement and/or repair of facilities not designated for alteration on the Site.
 5. Site access requirements including temporary aggregate material as required for local traffic access.

6. Dust control.
7. Remove and replace existing mailboxes and traffic signs.
8. Restroom facilities.
9. Construction staking and other survey work not provided by the Engineer.
10. Regulatory requirements.
11. Quality assurance and quality control testing and inspections.
12. Final casting and valve box adjustment.
13. Shop drawings and other submittals.

1.3 CLEARING AND GRUBBING

- A. The unit price for Clearing and Grubbing work includes:
1. General Work Items of Article 1.2.
 2. Cutting and disposing of trees, brush, windfalls, logs and other vegetation.
 3. Removing and disposing of roots, stumps, stubs, logs and other timber.
 4. Stripping and stockpiling topsoil.
- B. Measurement of payment will not be made.
- C. The unit of measurement for payment is lump sum.

1.4 UNCLASSIFIED EXCAVATION

- A. The unit price for Unclassified Excavation work includes:
1. General Work Items of Article 1.2.
 2. Removal of topsoil to depth available.
 3. Hauling and stockpiling topsoil.
 4. Excavation to subgrades shown on the Drawings.
 5. Hauling of unclassified material.
 6. Placing unclassified material in fill areas to subgrades shown on the Drawings and the subgrade required for placement of topsoil.
 7. Compaction of subgrade and fill areas.
 8. Test rolling subgrade.
 9. Excavation of undercut areas for placing topsoil.
 10. Respreading topsoil to final grades shown on the Drawings.
 11. Disposal of surplus topsoil, unclassified material and unsuitable material.
 12. Preparation of disposal site and transportation of material over an Engineer approved haul route from the site including all loading and dumping of material.
 13. Finish grading.
- B. Measurement of payment will not be made unless there is a change in project scope. The estimated quantity represents the computed volume by comparing the triangulated surfaces and will be the basis for payment.
- C. The unit of measurement for payment is cubic yards.

1.5 MILL OR REMOVE ASPHALTIC CONCRETE PAVEMENT

- A. The unit price for Mill or Remove Asphaltic Concrete Pavement work includes:
 - 1. General Work Items of Article 1.2.
 - 2. Milling to or removing asphaltic concrete pavement length, width and depth as shown on Drawings or specified elsewhere.
 - 3. Hauling and disposing of millings.
 - 4. Cleaning of area.
- B. Measurement for payment will be the average horizontal length and width of roadway.
- C. The unit of measurement for payment is square yards.

1.6 REMOVE EXISTING CURB AND GUTTER

- A. The unit price for Remove Existing Curb and Gutter work includes:
 - 1. General Work Items of Article 1.2.
 - 2. Saw cutting, breaking, and removal of existing curb and gutter at the locations specified by the Engineer or designated on the plan sheets.
 - 3. Sawcutting to protect adjacent curb and gutter or pavement surfaces.
 - 4. Cleaning of area.
- B. Measurement for payment will be along the flow line of the gutter through inlets/catch basins.
- C. The unit of measurement for payment is linear feet.

1.7 BACKYARD SWALE DITCHING

- A. The unit price for Backyard Swale Ditching work includes:
 - 1. General Work Items of Article 1.2.
 - 2. Removal of topsoil to depth available.
 - 3. Hauling and stockpiling topsoil.
 - 4. Excavation to subgrades shown on the drawings.
 - 5. Hauling of unclassified material.
 - 6. Placing unclassified material in fill areas to subgrades shown on the Drawings and the subgrade required for placement of topsoil.
 - 7. Compaction of subgrade and fill areas.
 - 8. Excavation of undercut areas for placing topsoil.
 - 9. Respreading topsoil to final grades shown on the Drawings.
 - 10. Disposal of surplus topsoil, unclassified material and unsuitable material.
 - 11. Preparation of disposal site and transportation of material over an Engineer approved haul route from the site including all loading and dumping of material
 - 12. Finish Grading.
 - 13. Place seed, fertilizer and erosion control revegetation mat, Class I, Urban.
- B. Measurement of payment will be the length and width of the area to be ditched for backyard swales.

C. The unit of measurement for payment is square yards.

1.8 CRUSHED AGGREGATE BASE AND SURFACE COURSE

A. The unit price for Crushed Aggregate Base and Surface Course work includes:

1. General Work Items of Article 1.2.
2. Aggregate material.
3. Preparation of foundation.
4. Placing and compacting to thickness and width shown on the Drawings or specified elsewhere.
5. Maintenance until surface pavement is constructed.
6. Preparation of crushed aggregate base for paving.
7. Adjustment of manholes and valve boxes to proposed finish road grade.

B. Measurement of payment will be the actual amount of material required and incorporated in the work verified by submitting to the Engineer delivery tickets provided with each load showing the weight measured on a certified scale, type of material, the date delivered and the project name. Aggregates in excess of seven percent (7%) total moisture determined based on the dry mass of the aggregates will have moisture content in excess of seven percent (7%) deducted from the measured weight.

C. The unit of measurement for payment is tons.

1.8 ASPHALTIC CONCRETE PAVEMENT

A. The unit price for Asphaltic Concrete Pavement work includes:

1. General Work Items of Article 1.2.
2. Asphaltic concrete mixture, tack coat and other required materials
3. Surface preparation.
4. Provide tack coat on base material.
5. Saw cutting and/or mill adjacent and abutting pavement surfaces.
6. Asphaltic concrete placement and compaction to thickness and width shown on the drawings or specified elsewhere.
7. Tack coat between asphaltic concrete courses and abutting pavements.

B. Measurement for payment will be the actual amount of material required and incorporated in the work verified by submitting to the Engineer delivery tickets provided with each load showing the weight measured on a certified scale, type of material, the date delivered and the project name.

C. The Unit Price shall be adjusted for deficiencies for less than minimum density represented by the average lot density of five nuclear density tests of 750 tons of asphaltic concrete placed as shown in the following table:

Density Deficiency-Percent of Unit Price for Payment	
%Lot Density Below Specified Minimum	WisDOT Mixes
From 0.5-1.0 inclusive	98%
From 1.1-1.5 inclusive	95%
From 1.6-2.0 inclusive	91%
From 2.1-2.5 inclusive	85%
From 2.6-3.0 inclusive	70%
More than 3.0	0%

D. The unit of measurement for payment is tons.

1.9 PORTLAND CEMENT CONCRETE CURB AND GUTTER

A. The unit price for Portland Cement Concrete Curb and Gutter work includes:

1. General Work Items of Article 1.2.
2. Providing Portland cement concrete mixture of size shown in the drawings or specified elsewhere.
3. Providing expansion joints.
4. Providing curing.
5. Existing curb and gutter removal.
6. Subgrade preparation.
7. Provide crushed aggregate base.
8. Fine grading of subgrade.
9. Providing contraction joints.
10. Driveway entrances and handicap ramp entrances.
11. Adjustment of catch basin/inlets.
12. Finishing.
13. Protection.
14. Restoration behind the curb.

B. Measurement for payment will be along the flow line of the gutter and through inlets/catch basins.

C. The unit of measurement for payment is linear feet.

1.10 PORTLAND CEMENT CONCRETE SIDEWALK AND RAMP

A. The unit price for Portland Cement Concrete Sidewalk and Ramp work includes:

1. General Work Items of Article 1.2.
2. Providing Portland cement concrete mixture of thickness shown in the drawings or specified elsewhere.
3. Providing reinforcement.
4. Providing expansion joint.
5. Providing curing.
6. Existing pavement removal.
7. Subgrade preparation.

8. Providing contraction joints.
9. Handicap ramps.
10. Sidewalk steps.
11. Saw cutting adjacent surfaces.
12. Finishing.
13. Protection.
14. Restoration.

B. Measurement for payment will be the average horizontal length and width of the concrete placed.

C. The unit of measurement for payment is square yards.

1.11 DEFORMED REINFORCEMENT BARS

A. The unit price for Deformed Reinforcement Bars work includes:

1. General Work Items of Article 1.2.
2. Supply and install two - #4 deformed reinforcement bars over all trenches that fall under any portion of the concrete curb and gutter, sidewalk, and driveway being constructed.

B. Measurement for payment will be the horizontal length of each bar installed.

1. This item applies to concrete curb and gutter, sidewalk, and driveway.
2. This item does not apply to concrete pavement and patches.

C. The unit of measurement for payment is linear feet.

1.12 DRILLING TIE BARS

A. The unit price for Drilling Tie Bars work includes:

1. General Work Items of Article 1.2.
2. Providing and installing tie bars, including coating.
3. For drilling holes in concrete not placed under the contract.
4. For epoxying or driving.

B. Measurement for payment will be the actual number of bars installed.

1. This item applies to concrete curb and gutter, sidewalk, and driveway.
2. This item does not apply to concrete pavement and patches.

C. The unit of measurement for payment is each.

1.13 DETECTABLE WARNING FIELD NATURAL

A. The unit price for Detectable Warning Field Natural work includes:

1. General Work Items of Article 1.2.
2. Providing and installing Detectable Warning Field per ADA requirements.
3. Each detectable warning field shall be two (2) feet by four (4) feet.

B. Measurement for payment will be the actual number of detectable warning field installed.

Project 20-04
Honeysuckle Acres Fourth Addition Subdivision Construction

City of De Pere

C. The unit of measurement for payment is each.

1.16 LANDSCAPING

A. The unit price for Landscaping work includes:

1. General Work Items of Article 1.2.
2. Provide 4" topsoil or salvaged topsoil.
3. Provide seed.
4. Provide fertilizer.
5. Provide mulch or erosion mat as required by the construction drawings.
6. Provide maintenance.

B. Measurement for payment will be the width and length not greater than the area shown on the plans.

C. The unit of measurement for payment is square yard.

END OF SECTION

SECTION 01 22 05

MEASUREMENT AND PAYMENT SPECIAL CONSTRUCTION

PART 1 – GENERAL

1.1 SUMMARY

A. Section includes:	<u>Bid Item No.</u>
1. Pipe Foundation Stabilization	SC-01
2. Polystyrene Insulation Board	SC-02
3. Silt Fence Erosion Control	SC-03
4. Inlet Protection Erosion Control	SC-04 & SC-05
5. Tracking Pad	SC-06
6. Erosion Bales	SC-07

- B. Unit Prices include:
1. Defined work for each Unit Price Item which will provide a functionally complete Project when combined with all unit price items. If there are specific work items which the Contractor believes are not identified in any Unit Price Item, but is required to provide a functionally complete Project, then the identified specific work items shall be included in the appropriate Unit Price Item.
 2. The method of measurement for payment.
 3. The price per unit for payment.

1.2 GENERAL WORK ITEMS

- A. Include with the appropriate Unit Price Item the following work items which are common to the Unit Price Items for special construction.
- B. If there is a specific Unit Price Item for any of the following items, then the work item shall be included with that specific unit price item.
1. Traffic Control.
 2. Loading, hauling and disposing of surplus material.
 3. Maintenance, protection, replacement and/or repair of facilities not designated for alteration on the Site beyond the limits identified.
 4. Dust control.
 5. Restroom facilities.
 6. Construction staking and other survey work not provided by the Engineer.
 7. Regulatory requirements.
 8. Quality assurance and quality control testing and inspections.
 9. Shop drawings and other submittals.

1.3 PIPE FOUNDATION STABILIZATION

- A. The unit price for Pipe Foundation Stabilization work includes:
1. General Work Items of Article 1.2.

2. Excavation below the limits of the pipe bedding with the bottom of the excavation wider than the top with 1:1 side slopes.
3. Dewatering.
4. Soil Class A-7 or A-8 aggregate material.
5. Loading, hauling and disposing of surplus excavated material.

B. Measurement of payment will be the volume calculated based on:

1. The actual depth from four (4) inches below the bottom of pipe to the bottom of the aggregate material placed.
2. The bottom width is the actual width not to exceed the pipe outside diameter plus twenty-four (24) inches plus 1:1 side slopes.
3. The top width is the pipe outside diameter plus twenty-four (24) inches.

C. The unit of measurement for payment is cubic yards.

1.4 POLYSTYRENE INSULATION BOARDS

A. The unit price for Polystyrene Insulation Boards work includes:

1. General Work Items of Article 1.2.
2. Supply and install a 2-inch thick insulation board per the Standard Specifications along the top of the water main and/or service and six-inches above the water main and/or service with pipe bedding in between the polystyrene board and pipe.

B. Measurement and payment will be the horizontal length installed.

C. The unit of measurement for payment is linear feet.

1.5 SILT FENCE EROSION CONTROL

A. The unit price for Silt Fence Erosion Control work includes:

1. General Work Items of Article 1.2.
2. Provide fabric and post.
3. Excavate to anchor fabric and compact soil or provide soil class C-3 to anchor the fabric.
4. Inspection and maintenance of the installed silt fence.
5. Removal of the silt fence.
6. Finish grading.
7. Topsoil, seeding, fertilizing, and mulching area in the vicinity of the removed silt fence which does not have established turf.

B. Measurement of payment will be the actual horizontal length installed.

C. The unit of measurement for payment is linear feet.

1.6 INLET PROTECTION EROSION CONTROL

A. The unit price for Inlet Protection Erosion Control work includes:

1. General Work Items of Article 1.2.
2. Provide geotextile and wood materials for type shown on the Drawings.

3. Placing inlet protection system.
4. Inspection and maintenance of the installed inlet protection.
5. Removal of the inlet protection.
6. Cleaning debris buildup around inlet.

B. Measurement for payment will be actual number of inlet protection erosion control installed.

C. The unit of measurement for payment is each.

1.7 TRACKING PAD

A. The unit price for Tracking Pad work includes:

1. General Work Items of Article 1.2.
2. Install to the dimensions as shown on the drawing or specified elsewhere.
3. Providing filter fabric.
4. Providing crushed aggregate base course (3 inch clear stone).
5. Daily maintenance of aggregate.
6. Removal of aggregate and restore with topsoil, seed, fertilizer and mulch.

B. Measurement for payment will be the actual number of tracking pads installed.

C. The unit of measurement for payment is each.

1.8 EROSION BALES

A. The unit price for Erosion Bales work includes:

1. General Work Items of Article 1.2.
2. Provide straw bales and anchor stakes.
3. Excavate and embed the straw bales.
4. Inspection and maintenance of the installed straw bales.
5. Removal of the straw bales.
6. Finish grading.
7. Topsoil, seeding, fertilizing, and mulching area in the vicinity of the removed erosion bales which does not have established turf.

B. Measurement for payment will be the actual number of bales installed.

C. The unit of measurement for payment is each.

END OF SECTION

SECTION 01 29 00

PAYMENT PROCEDURES

PART 1 – GENERAL

1.1 SUMMARY

A. This section includes:

1. Administrative and procedural requirements necessary to prepare and process Applications for Payment.

1.2 SCHEDULE OF VALUES

- A. Unit Price work will be the Schedule of Values used as the basis for reviewing Applications for Payment.**

1.3 APPLICATIONS FOR PAYMENT

- A. Each Application for Payment shall be consistent with previous applications and payments as recommended by the Engineer and approved by Owner.**
- B. The date for each progress payment should be the 3rd Wednesday of each month. The period covered by each Application for Payment starts on the day following the end of the preceding period and ends the 4th Friday of the Month.**
- C. Use forms provided by Engineer for Applications for Payment. Sample copy of the Application for Payment and Continuation Sheet is included in Section 00 62 76.**
- D. Application Preparation Procedures**
1. When requested by the Contractor, the Engineer will determine the actual quantities and classifications of Unit Price Work performed.
 - a. Preliminary determinations will be reviewed with the Contractor before completing Application for Payment.
 - b. Engineer will complete the Application for Payment based on Engineer's decision on actual quantities and classifications.
 - c. Engineer will submit three original copies of Application for Payment to Contractor for certification of all three original copies.
 - d. Contractor shall submit signed Application for payment to Owner for approval within time frame agreed to at the Preconstruction Conference.
 2. If payment is requested for materials and equipment not incorporated in the Work, then the following shall be submitted with the Application for Payment:
 - a. Evidence that materials and equipment are suitably stored at the site or at another location agreed to in writing.
 - b. A bill of sale, invoice, or other documentation warranting that the materials and equipment are free and clear of all liens.
 - c. Evidence that the materials and equipment are covered by property insurance.

3. Complete every entry on form. Execute by a person authorized to sign legal documents on behalf of Contractor.
- E. With each Application for Payment, submit waivers of liens from subcontractors and suppliers for the construction period covered by the previous application.
1. Submit partial waivers on each item for amount requested before deduction for retainage on each item.
 2. When an application shows completion for an item, submit final or full waivers.
 3. Owner reserves the right to designate which entities involved in the Work shall submit waivers.
 4. Submit final Application for Payment with or preceded by final waivers from every entity involved with performance of the Work covered by the application.
 5. Submit waivers of lien on forms executed in a manner acceptable to Owner.
- F. The following administrative actions and submittals shall precede or coincide with submittal of first Application for Payment:
1. List of subcontractors.
 2. Schedule of Values (For Lump Sum Work).
 3. Contractor's construction schedule.
- G. Submit final Application for Payment with releases and supporting documentation not previously submitted and accepted including, but not limited, to the following:
1. Evidence of completion of Project closeout requirements.
 2. Insurance certificates for products and completed operations where required and proof that taxes, fees, and similar obligations were paid.
 3. Updated final statement, accounting for final changes to the Contract Sum.
 4. Consent of Surety to Final Payment.
 5. Final lien waivers as evidence that claims have been settled.
 6. Final liquidated damages settlement statement.

PART 2 – PRODUCTS

PART 3 – EXECUTION

END OF SECTION

SECTION 01 32 33

CONSTRUCTION PHOTOGRAPHS

PART 1 – GENERAL

1.1 SUMMARY

A. Section Includes:

1. Photographs for utility construction sites.

1.2 SUBMITTALS

- A. Submit electronic files of each photographic view within seven (7) days of taking photographs.

1.3 QUALITY ASSURANCE

- A. Photographs are to be submitted to the Engineer for approval prior to the start of construction.

PART 2 – PRODUCTS

PART 3 – EXECUTION

3.1 UTILITY AND STREET CONSTRUCTION SITES

- A. Prior to start of construction provide sufficient photographs to adequately show the existing facilities and conditions within and adjacent to the construction Site to serve as a guide for final restoration including:
1. Roads including shoulders and/or curb and gutter.
 2. Sidewalks, parking areas, and driveways.
 3. Utility structures.
 4. Landscaping including signs, plantings, walls, fences, trees, shrubbery, etc.
 5. Mailboxes.
 6. Drainage facilities including culverts, inlets, ditches.
 7. Building structures.
- B. During construction provide sufficient photographs (a minimum of one per 100 feet of installed utility) to adequately show construction means, methods, and Site conditions including:
1. Crossings of other utilities.
 2. Exposure of existing structures.
 3. Soil conditions.

END OF SECTION

SECTION 01 33 00

SUBMITTALS

PART 1 – GENERAL

1.1 SUMMARY

- A. Section includes administrative and procedural requirements for submittals:
 - 1. Progress Schedule.
 - 2. Schedule of Shop Drawings and Sample Submittals.
 - 3. Shop Drawings.
- B. Failure to meet Submittal requirements to the satisfaction of the Engineer will constitute unsatisfactory performance of the work in accordance with the Contract Documents, therefore, the Engineer may recommend to the Owner that all or a portion of payments requested during the corresponding pay period be withheld until these requirements are met.

1.2 SUBMITTAL PROCEDURES

- A. Coordination: Transmit each submittal sufficiently in advance of performance of related construction activities to avoid delay.
 - 1. Coordinate each submittal with fabrication, purchasing, testing, delivery, other submittals, and related activities that require sequential activity.
 - 2. Coordinate transmittal of different types of submittals for related elements of the work so processing will not be delayed by the need to review submittals concurrently for coordination.
 - a. The Engineer reserves the right to withhold action on a submittal requiring coordination with other submittals until all related submittals are received.
 - 3. To avoid the need to delay installation as a result of the time required to process submittals, allow sufficient time for submittal review, including time for re-submittals.
 - a. Allow two weeks for initial submittal.
 - b. Allow two weeks for reprocessing each submittal.
 - c. No extension of Contract Time will be authorized because of failure to transmit submittals to the Engineer sufficiently in advance of the work to permit processing.
- B. Submittal Preparation: Place a permanent label or title block on each submittal for identification. Indicate the name of the entity that prepared each submittal on the label or title block.
 - 1. Assign a reference number to each submittal and re-submittal.
 - 2. Provide a space approximately four (4) by five (5) inches (100 by 125 mm) on the label or beside the title block on Shop Drawings to record the Contractor's review and approval markings and the action taken.
 - 3. Include the following information on the label for processing and recording action taken.
 - a. Project name.
 - b. Date.
 - c. Name and address of the Engineer.
 - d. Name and address of the Contractor.
 - e. Name and address of the subcontractor.
 - f. Name and address of the supplier.

- g. Name of the manufacturer.
 - h. Number and title of appropriate Specification Section.
 - i. Drawing number and detail references, as appropriate.
 - 4. Each submittal shall be stamped by the Contractor indicating that submittal was reviewed for conformance with the Contract Documents. The Engineer will not accept unstamped submittals.
 - C. Submittal Transmittal: Package each submittal appropriately for transmittal and handling. Transmit each submittal to the Engineer. The Engineer will not accept submittals received from sources other than the Contractor.
 - 1. On the transmittal, record relevant information and requests for Engineer action. On a form, or separate sheet, record deviations from Contract Document requirements, including variations, limitations, and justifications. Include Contractor's certification that information complies with Contract Document requirements.
- 1.3 CONTRACTOR'S PROGRESS SCHEDULE
- A. Prepare and submit to the Engineer within 10 (ten) days after the Effective Date of the Agreement, four copies of a preliminary progress schedule of the work activities from Notice to Proceed until Substantial Completion.
 - 1. Provide sufficient detail of the work activities comprising the schedule to assure adequate planning and execution of the work, such that in the judgment of the Engineer, it provides an appropriate basis for monitoring and evaluation of the progress of the work. A work activity is defined as an activity which requires substantial time and resources (manpower, equipment, and/or material) to complete and must be performed before the contract is considered complete.
 - 2. The schedule shall indicate the sequence of work activities. Identify each activity with a description, start date, completion date and duration. Include, but do not limit to the following items, as appropriate to this contract:
 - a. Shop drawing review by the Engineer.
 - b. Excavation and grading.
 - c. Asphalt and concrete placement sequence.
 - d. Restoration.
 - e. Construction of various segments of utilities.
 - f. Subcontractor's items of work.
 - g. Allowance for inclement weather.
 - h. Contract interfaces, date of Substantial Completion.
 - i. Interfacing and sequencing with existing facilities and utilities.
 - j. Sequencing of major construction activities.
 - k. Milestones and completion dates.
 - B. Distribution: Following response to the initial submittal, print and distribute copies of the revised construction schedule to the Engineer, Subcontractors, and other parties required to comply with scheduled dates. When revisions are made, distribute to the same parties. Delete parties from distribution when they have completed their assigned portion of the work and are no longer involved in construction activities.

- C. Schedule Updating: Revise the schedule after each meeting, event, or activity where revisions have been recognized or made. Issue the updated schedule concurrently with the report of each meeting.
- D. Punch List: Prepare and submit to the Engineer within ten (10) days after substantial completion a detailed progress schedule for outstanding work and punch list items.

1.4 SCHEDULE OF SHOP DRAWINGS AND SAMPLE SUBMITTALS

- A. Submit four (4) hard copies or electronic copies of preliminary submittal schedule in accordance with the General Conditions of the Contract and as follows:
 - 1. Coordinate submittal schedule with the subcontractors, Schedule of Values, and of products as well as the Contractor's Progress Schedule.
 - 2. Prepare the schedule in chronological order. Provide the following information:
 - a. Scheduled date for the first submittal.
 - b. Related Section number.
 - c. Submittal category (Shop Drawings, Product Data, or Samples).
 - d. Name of the subcontractor.
 - e. Description of the part of the work covered.
 - f. Scheduled date for the Engineer's final release or approval.
- B. Distribution: Following response to the initial submittal, print and distribute copies of the revised construction schedule to the Engineer, Subcontractors, and other parties required to comply with scheduled dates. Post copies in the field office. When revisions are made, distribute to the same parties. Delete parties from distribution when they have completed their assigned portion of the work and are no longer involved in construction activities.
- C. Schedule Updating: Revise the schedule after each meeting or activity where revisions have been recognized or made. Issue the updated schedule concurrently with the report of each meeting.

1.5 SHOP DRAWINGS

- A. Submit newly prepared information drawn accurately to scale. Highlight, encircle, or otherwise indicate deviations from the Contract Documents. Do not reproduce Contract Documents or copy standard information as the basis of Shop Drawings. Standard information prepared without specific reference to the Project is not a Shop Drawing.
- B. Collect product data into a single submittal for each element of construction of system. Product data includes printed information, such as manufacturer's installation instructions, catalog cuts, standard color charts, roughing-in diagrams and templates, standard wiring diagrams, and performance curves.
 - 1. Mark each copy to show actual product to be provided. Where printed Product Data includes information on several products that are not required, mark copies to indicate the applicable information. Include the following information:
 - a. Manufacturer's printed recommendations.
 - b. Compliance with trade association standards.
 - c. Compliance with recognized testing agency standards.
 - d. Application of testing agency labels and seals.

- e. Notation of dimensions verified by field measurement.
- f. Notation of coordination requirements.

- C. Do not use shop drawings without an appropriate final stamp indicating action taken.
- D. Submittals: Submit four (4) copies of each required submittal. The Engineer will retain two (2) copies, and return the others to the Contractor marked with action taken and corrections or modifications required.
- E. Distribution: Furnish copies of reviewed submittal to installers, subcontractors, suppliers, manufacturers, fabricators, and others required for performance of construction activities. Show distribution on transmittal forms. Maintain one copy at the project site for reference.
 - 1. Do not proceed with installation until a copy of the Shop drawing is in the Installer's possession.
 - 2. Do not permit use of unmarked copies of the Shop Drawing in connection with construction.

1.6 ENGINEER'S ACTION

- A. Except for submittals for the record or information, where action and return is required, the Engineer will review each submittal, mark to indicate action taken, and return promptly. The Engineer will stamp each submittal with a uniform action stamp. The Engineer will mark the stamp appropriately to indicate the action taken, as follows:
 - 1. "No Exceptions Taken": The work covered by the submittal may proceed provided it complies with notations or corrections on the submittal and requirements of the Contract Documents.
 - 2. "Make Corrections Noted": The work covered by the submittal may proceed provided it complies with notations or corrections on the submittal and requirements of the Contract Documents.
 - 3. "Amend and Resubmit": Do not proceed with work covered by the submittal. Resubmit without delay. Do not use, or allow others to use, submittals marked "Amend and Resubmit" at the Project Site or elsewhere where work is in progress.
 - 4. "Rejected – See Remarks": Do not proceed with work covered by the submittal. Resubmit without delay. Do not use, or allow others to use, submittals marked "Rejected and Resubmit" at the Project Site or elsewhere where work is in progress.
- B. Unsolicited Submittals: The Engineer will return unsolicited submittals to the sender without action.

PART 2 – PRODUCTS

PART 3 – EXECUTION

END OF SECTION

SECTION 01 41 00

REGULATORY REQUIREMENTS

PART 1 – GENERAL

1.1 SUMMARY

- A. Section Includes:
 - 1. Underground Utilities.
 - 2. Property Monuments.
 - 3. Traffic Control.
 - 4. Permits for Project.

1.2 UNDERGROUND UTILITIES

- A. Under the provisions of Wisconsin Statutes, Section 182.0175, all contractors, subcontractors, and any firm or individual intending to do work on this Contract shall contact all utility firms in the affected area of construction a minimum of three (3) working days prior to beginning construction so that affected utilities will be located and marked.

1.3 PROPERTY MONUMENTS

- A. Protect iron pipe monuments from movement.
- B. The cost of replacement of any monuments moved or destroyed during construction shall be the Contractor's responsibility.
- C. Perpetuation of destroyed or moved monuments shall be performed in accordance with state statutes by a registered land surveyor.

1.4 TRAFFIC CONTROL

- A. Provide traffic control facilities including barricades, signs, lights, warning devices, pavement markings, flaggers, etc.
- B. Construct and use traffic control facilities in accordance with the U.S. D. O. T. Federal Highway Administration's Manual on Uniform Traffic Control Devices for Streets and Highways.
- C. Maintain traffic control devices as required to properly safeguard the public travel through final completion, including during periods of suspension of work.

1.5 PERMITS FOR PROJECT

- A. The following permits are being obtained by the Owner:
 - 1. Wisconsin Department of Natural Resources – Sanitary Sewer Extension
 - 2. Wisconsin Department of Natural Resources – Water Main Extension
 - 3. Wisconsin Department of Natural Resources – WRAPP (Storm Water Notice of Intent)

Project 20-04
Honeysuckle Acres Fourth Addition Subdivision Construction

City of De Pere

- B. Any costs associated with violations pertaining to the NOI permit will be the responsibility of the Contractor.

PART 2 – PRODUCTS (Not used)

PART 3 – EXECUTION (Not used)

END OF SECTION

SECTION 01 71 23

FIELD ENGINEERING

PART 1 – GENERAL

1.1 SUMMARY

- A. Section Includes:
 - 1. Engineering Surveys Provided by the Engineer.
 - 2. Engineering Surveys Provided by the Contractor.

1.2 SUBMITTALS

- A. None

PART 2 – PRODUCTS (Not Used)

PART 3 – EXECUTION

3.1 PREPARATION

- A. Investigate and verify the existence and location of site improvements, utilities, and other existing facilities.
- B. Before construction, verify the location of invert elevations at points of connection of sanitary sewer, storm sewer, water piping and underground electrical services.
- C. Furnish information to the Engineer and the appropriate utility regarding conflicts that are necessary to adjust, move, or relocate existing utility structures, utility poles, lines, services, or other utility appurtenances located in or affected by construction.
- D. Provide the Engineer two (2) working days advance notification when ready for engineering surveys for construction to be provided by the Engineer.

3.2 ENGINEERING SURVEYS TO BE PROVIDED BY THE ENGINEER

- A. General
 - 1. Establish benchmarks for construction as shown on the drawings.
 - 2. Establish control points as shown on the drawings.
- B. Gravity Sewer Systems and Water Distribution Systems
 - 1. Provide construction reference stakes set for pipe construction location at critical changes in horizontal and vertical alignment.
 - 2. Provide construction stakes for location of pipe at connections.

C. New Road Construction

1. Provide construction slope intercept stakes for horizontal and vertical alignment on each side of the road base on each cross section in the cross section sheets for requests received at least seventy-two (72) hours before the related work begins.
2. Provide construction reference stakes for subgrade at a minimum of fifty (50) foot intervals and maximum of one-hundred (100) foot intervals on tangents. Provide construction reference stakes for subgrade at twenty-five (25) foot intervals within vertical and horizontal curves. Provide a reference line stake at each location.
3. Provide construction reference stakes for top of crushed aggregate at a minimum of fifty (50) foot intervals and maximum of one-hundred (100) foot intervals on tangents. Provide construction reference stakes for top of crushed aggregate at twenty-five (25) foot intervals within vertical and horizontal curves. Provide a reference or centerline stake.

3.3 ENGINEERING SURVEYS TO BE PROVIDED BY THE CONTRACTOR

A. General

1. Locate, preserve and protect established construction reference stakes, benchmarks and control points.
2. Locate, preserve and protect property corners and section corner monuments. If moved or destroyed due to Contractor negligence, then replace in accordance with state requirements; some of which are referenced in the "Regulatory Requirements".
3. Provide additional construction staking as necessary to complete construction based on the construction reference stakes provided by the Engineer and the Drawings.
4. Before beginning with necessary construction staking, verify the information shown on the Drawings, in relation to the established construction reference stakes, bench marks, control points and property corners. Notify the Engineer of any discrepancies.
5. Remove construction reference stakes when directed by the Engineer.

B. Gravity Sewer Systems and Water Distribution Systems

1. Provide any intermediate construction reference points as required to verify installation at the line and grade established and locate appurtenant structures.
2. Check the line and grade with construction reference stakes at each pipe length.

C. New Road Construction

1. Provide additional construction reference stakes necessary to establish location and grade in accordance with the plans.

END OF SECTION

SECTION 31 23 00.1

EARTHWORK

PART 1 – GENERAL

1.1 SUMMARY

A. Work in this section shall include but not be limited to the following:

1. Excavation.
2. Test rolling.
3. Filling and compacting.
4. Backfilling around structures.
5. Disposal of surplus materials.
6. Finish grading.

1.2 REFERENCE STANDARDS

A. American Society for Testing and Materials (ASTM)

1. D4318 Test Method for Liquid Limit, Plastic Limit, and Plasticity Index of Soils.
2. D1140 Test for Amount of Material in Soils Finer than the No. 200 Sieve
3. D1556 Test for Density of Soil in Place by the Sand-Cone Method
4. D1557 Test Methods for Moisture-Density Relations of Soils and Soil-Aggregate Mixtures Using 10-Lb (4.54 kg) Rammer and 18 in. (457 mm) Drop
5. D2216 Laboratory Determination of Water (Moisture) Content of Soil, Rock, and Soil-Aggregate Mixtures
6. D2922 Test for Density of Soil and Soil-Aggregate in Place by Nuclear Methods (Shallow Depth)
7. D3017 Test for Moisture Content of Soil and Soil-Aggregate by Nuclear Method (Shallow Depth)

1.3 SUBMITTALS

A. Submit the following in accordance with Section 01 33 00, Submittals:

1. Two (2) copies of testing data of laboratory tests to the owner's representative if material is brought from off site.

1.4 DENSITY TESTING

A. The Engineer will provide an independent testing laboratory to provide testing services.

B. Anticipated testing schedule as follows:

<u>Fill Utilized For:</u>	<u>Number of Acceptable Tests for Each Class or Fill:</u>
Embankments, dikes or berms	1 test per 600 cubic yards
Structural or controlled fills	1 test per 1,500 square feet, minimum of 1 test per lift
Trench backfill under paved or surfaced areas greater than 15' depth	1 test per 100 feet of trench or any portion thereof, in the lower 1/4, each middle 1/4, and upper 1/4 of backfill
Trench backfill under paved or surfaced areas less than 15' depth	1 test per 100 feet of trench or any portion thereof, in the lower 1/3, middle 1/3, and upper 1/3 of backfill
Lateral trench backfill	1 test per 100 feet of trench with a minimum of 1 test location per trench in the lower 1/3, middle 1/3, and upper 1/3.
Non-structural fills	1 test per 2,000 cubic yards

PART 2 – PRODUCTS

2.1 SOIL MATERIALS

- A. Soil used for borrow, fill, and backfilling shall meet the requirements of soil class as called for on plans or in specifications.
- B. As a minimum, all soil shall meet the requirements of Soil Class G-1.
- C. All soil classes shall be as per Section 31 05 10, Soils and Aggregates for Earthwork.

PART 3 – EXECUTION

3.1 EXCAVATION

- A. Excavation to Correct Grade
 - 1. Excavate site of structures and pavements as follows:
 - a. To elevation shown on the plans.
 - b. To such additional width as necessary for erection and removal of forms, shoring or sheeting, and finishing of walls.
 - 2. Excavation of unsuitable materials.
 - a. Excavate unsuitable soil materials under a proposed structure.
 - b. Excavation shall extend lateral a minimum of 5 feet beyond the building limits plus 1 foot for each foot of cut below the foundation.
 - c. Notify the Owner's project representative prior to proceeding with their removal of unsuitable material.
- B. Borrow Excavation
 - 1. Clear site in accordance with Section, 31 10 00, Site Clearing.
 - 2. Strip and stockpile topsoil.
 - 3. Excavate, haul, place, and compact borrow soil material.
 - 4. Regrade borrow areas as shown on the plans or in an acceptable manner to facilitate proper site drainage.

5. Replace stockpiled topsoil.
6. Surplus topsoil may be utilized in borrow area regarding.
7. Seed and mulch in accordance with Section 32 92 00, Turf and Grasses.

C. Excavation Precautions

1. Excavation slope stability.
 - a. Maintain excavation slope to ensure a stable excavation and prevent caving.
 - b. Provide and erect all timber work, shoring, sheeting, bracing, etc. necessary to prevent caving and displacement of adjacent property.
 - 1) Shoring shall be placed so as not to interfere with building work.
 - 2) Shoring shall be independent of footings.
2. Underpinning existing structures.
 - a. Underpin as necessary to protect existing structures and foundations.
 - b. Furnish all material, labor, and equipment necessary to complete underpinning operations.
3. Dewatering of excavations.
 - a. Contractor shall provide and maintain all equipment necessary to keep excavated areas free of all groundwater, surface water, or precipitation.
 - b. Soil which becomes soft, yielding, or loses support due to inadequate dewatering efforts shall be dealt with as follows:
 - 1) Excavate disturbed soil materials for their entire depth.
 - 2) Replace excavated materials with an approved fill material.
4. Protect excavation from freezing.
 - a. Take precautions necessary to prevent frost from entering subgrade soils.
 - b. If subgrade becomes frozen, remove snow, ice, and frozen soil prior to placement of additional fill or finish surfaces.

3.2 FILLING AND COMPACTING

A. Layer thickness for fill soil shall be as follows:

1. Layer thickness shall be dependent on the soil classification type, weight, and soil contact pressure of compaction equipment being used.
2. Layer thickness shall not exceed 8 inches.

B. Compaction

1. Compaction method for fill soils shall be appropriate for soil material being compacted and provide sufficient soil contact pressure to thoroughly compact entire lift thickness.

C. Proper soil moisture contents for compaction shall be maintained in all soils.

1. Optimum moisture content as determined by Modified (ASTM D1557) Proctor shall be used to determine acceptance moisture contents for soil compaction.
2. Contractor shall scarify and compact existing ground prior to placing fill material.

D. Compaction requirements for all fill soils unless specified elsewhere shall be as follows:

- Class 1 -Fills supporting structures.
 - Subgrade under pavements or floors.
 - Backfill under piping and conduits.

- Class 2 - Fills which do not support structures.

**COMPACTION REQUIREMENTS FOR
VARIOUS SOIL CLASSES**

Soil Class	Required Compaction (%) of Modified Proctor Density	
	Class 1	Class 2
B-3 through B-4	95	90
C-1 through C-6	95	90
D-1 through D-3, and G-1 and G-2	95	90
E-1	95	90

3.3 TEST ROLLING

A. The following testing services shall be provided:

1. The subgrade condition and elevation shall be checked by the Engineer prior to placement of fill material. The subgrade will be proof rolled using a tandem axle dump truck fully loaded with fill material to the maximum legal weight limit. The fill condition and elevation shall be checked by the Engineer prior to placement of subsequent courses.

B. Treat areas showing yielding or rutting under test rolling as follows:

1. Replace and/or recompact as necessary to stabilize the area.
2. Retest soil areas replaced or recompact.

3.4 BACKFILLING AROUND STRUCTURES

A. Do not backfill any foundation, wall, or structure prior to inspection by the Engineer.

B. Backfilling under pipes or conduits in areas excavated due to construction.

1. Contractor shall furnish and compact Soil Class A-7 under all piping or conduits.
 - a. Compact fill shall extend from undisturbed earth to grade.
 - b. Place and compact fill in all areas disturbed by construction.

3.5 DISPOSAL OF SURPLUS MATERIALS

A. The Owner shall have prior claim to all surplus excavated material. If such claim is exercised by the Owner, the material shall be deposited at such points as may be directed by the Engineer at the expense of the Contractor, the haul not to exceed two (2) miles. If Owner does not desire to claim surplus excavated material, the Contractor shall be totally responsible for obtaining a

disposal site. No material shall be disposed of in a floodplain, wetland or waterway. After delivery to any designated location, such material shall be leveled off by the Contractor.

3.6 FINISH GRADING

A. Grade, trim, and shape subgrade to required grade and section.

1. Adjust slopes by grading so that transition is smooth and gradual.
2. The crests of cut banks shall be rounded and shaped.
3. Washouts and ruts shall be refilled, regarded, and properly compacted.
4. Remove all stones 3 inches or larger from grading limits.

B. Vertical Grading Tolerances

1. Rough grading tolerance.
 - a. Areas to be topsoiled – rough grade to within 0.2 foot of finish grades.
2. Areas having paved surfaces (i.e., concrete, asphalt, etc.).
 - a. Maximum allowable variation from correct profile and section shall not be more than 1/4-inch in 10 feet.

END OF SECTION

SECTION 33 00 05

DOUBLE AND TRIPLE WALLED POLYPROPYLENE PIPE

PART 1 – GENERAL

1.1 SUMMARY

A. Section Includes:

1. Double walled polypropylene pipe for mainline gravity storm sewer.
2. Triple walled polypropylene pipe for mainline gravity storm sewer.

B. The products described are not installed under this Section.

1.2 REFERENCES

A. American Society for Testing and Materials (ASTM):

1. D3212 Standard Specification for Joints for Drain and Sewer Plastic Pipes Using Flexible Elastomeric Seals
2. F477 Standard Specification for Elastomeric Seals (Gaskets) for Joining Plastic Pipe
3. F2736 Standard Specification for 6 to 27 in. (152 To 762 mm) Polypropylene (PP) Corrugated Single Wall Pipe And Double Wall Pipe
4. F2764 Standard Specification for 30 to 60 in. [750 to 1500 mm] Polypropylene (PP) Triple Wall Pipe and Fittings for Non-Pressure Sanitary Sewer Applications

1.2 SUBMITTALS

A. Submit the following:

1. Certification of productions date of all materials.
2. Manufacturer's certification that the materials delivered were manufactured, sampled, tested, and inspected in accordance with this specifications and appropriate referenced standards.
3. Product data sheet.
4. Manufacturer's recommendations for assembly.

1.4 QUALITY ASSURANCE

A. Make pipe available to the Engineer's Representative for inspection.

B. Pipe shall be considered defective and will be rejected when:

1. Pitted or cratered.
2. Flaking.
3. Straightness varies more than ½ inch in 10 feet.
4. Any defect which prevents assembly according to manufacturer's recommendations.
5. Not utilized within twelve months of date of production.
6. Pipe is not properly marked.

- C. Material brands and/or pipe classes shall not be mixed.
- D. Pipe Marking – pipe and fittings shall be marked as follows:
 - 1. Manufacturer’s name, trademark or logo.
 - 2. Nominal size.
 - 3. Pipe stiffness designation, dimension ration, or schedule size and pressure class.
 - 4. ASTM specification designation.
 - 5. Production date.

1.5 DELIVERY, STORAGE, AND HANDLING

- A. Inspect the pipe shipment to identify shifted loads, broken packaging or rough treatment, which could be an indication of damage.
- B. Unload the pipe in a manner which will not put stress on the pipe or strike anything causing damage.
- C. Place and store the pipe package units on level ground stacked no more than 8 feet high. Do not store close to heat sources.
- D. For onsite gasket installation on pipe, store gaskets away from excessive exposure to heat, direct sunlight, ozone, oil or grease.
- E. For gaskets installed on the pipe offsite, keep the protective wrap on gaskets until installation.
- F. Handle pipe in a manner to prevent impact blows, abrasion damage, gouging or cutting.
- G. When handling pipe in cold weather, provide additional care to prevent damage due to impact.

PART 2 – PRODUCTS

2.1 NON-PRESSURE RATED PIPE

- A. Mainline Gravity Sewer and Sewer Services
 - 1. Pipe fittings and repair couplings shall be manufactured and tested in accordance with the following standards:
 - a. Sizes 8 inch through 27 inch and depths up to 20 feet: ASTM F2736, PSM SDR-35 PVC
 - b. Sizes 30 inch through 60 inch and depths up to 20 feet: ASTM F2764, PS46 PVC, T-1 minimum cell classification
 - 2. Pipe shall have a minimum pipe stiffness of 46 PSI.
 - 3. Minimum height of cover to the top of pipe to the existing elevation or proposed finished elevation (whichever is less) shall be two feet.
 - 4. Elastomeric Gaskets: Conform with ASTM F477
 - 5. Elastomeric Joints: Conform with ASTM D3212

6. Solvent Weld Joints: Not permitted.

B. Sewer Services

1. 4" and 6" pipe shall be Schedule 40 PVC and conform to section 33 00 02, Polyvinyl Chloride (PVC) Pipe and Fittings.
2. Branch laterals shall be designed to accept SDR 35.

2.2 DEFLECTION TEST REQUIREMENTS

A. Deflection testing procedures shall conform to Section 01 45 23 10, Testing and Inspection of Pipeline and Appurtenances.

B. The following table shall be used for the mandrel setting for Polypropylene Pipe:

Table 1
SaniTite HP Recommended Mandrel Settings

Pipe Type	Pipe Diameter (Inches)	Minimum Inside Diameter (Inches)	Inside Diameter With 5% Deflection (Inches)
Dual Wall	12	11.90	11.31
	15	14.85	14.11
	18	17.93	17.03
	21	20.79	19.75
	24	23.90	22.71
	30	29.79	28.30
Triple Wall	30	29.62	28.14
	36	35.40	33.63
	42	41.31	39.24
	48	47.31	44.94
	60	59.30	56.34

END OF SECTION

PROJECT# 20-04
HONEYSUCKLE ACRES FOURTH ADDITION
SUBDIVISION CONSTRUCTION

CITY OF DE PERE



ENGINEER DIVISION
925 S. SIXTH ST
DE PERE, WI 54115

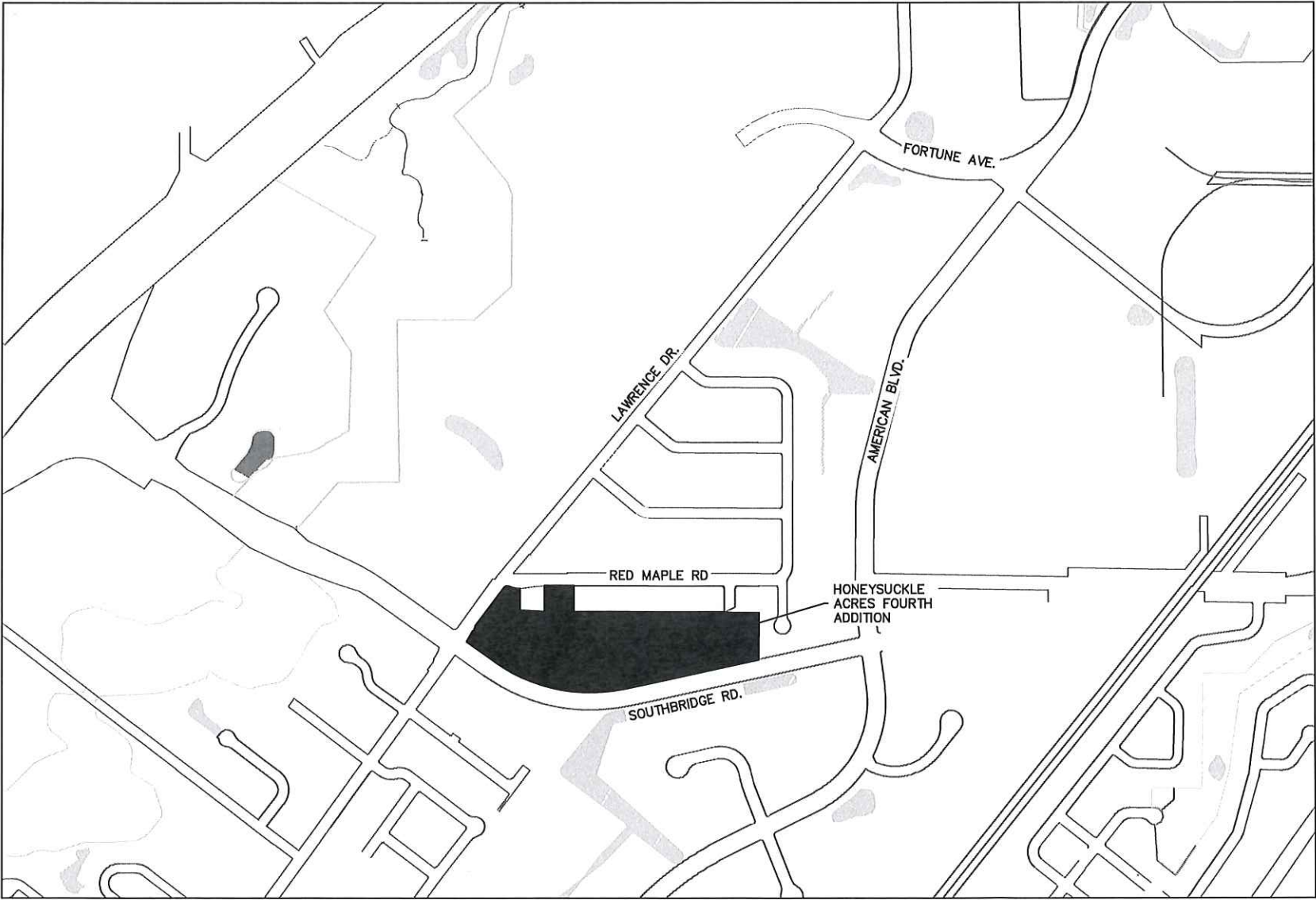

SITE LOCATION MAP
N.T.S.

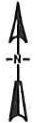

SHEET NO.	DESCRIPTION
G001	TITLE SHEET
G002	STANDARD ABBREVIATION & SYMBOLS
G003	PROJECT OVERALL SHEETS LAYOUT
G004	TYPICAL SECTIONS
C101 - C103	FOX POINT CIRCLE SANITARY & WATER PLAN & PROFILE SHEETS
C104	FOX POINT COURT SANITARY AND WATER PLAN & PROFILE SHEETS
C105 - C107	FOX POINT CIRCLE STORM & STREET PLAN & PROFILE SHEETS
C108	FOX POINT COURT STORM & STREET PLAN & PROFILE SHEETS
C109 - 110	REAR & SIDE LOT STORM SEWER PLAN & PROFILE SHEETS
C301 - C312	CROSS SECTIONS
C401	ALIGNMENTS & BENCH MARKS
C402 - C404	INTERSECTION & CUL-DE-SAC DETAILS
C405 - C406	EROSION CONTROL
C407 - C409	DITCHES PLAN AND PROFILE
C501 - C508	CONSTRUCTION DETAILS

CITY OF DE PERE
BOARD OF PUBLIC WORKS

2/18/20 *E.P. Rakus*
DATE CITY ENGINEER
2/18/2020 *James Walsh*
DATE CITY ADMINISTRATOR
2/18/2020 *Michael J. Walsh*
DATE MAYOR

STAMPS:



LIST OF STANDARD ABBREVIATIONS

ADT	AVERAGE DAILY TRAFFIC	N	NORTH
AGGR	AGGREGATE	NB	NORTHBOUND
AH	AHEAD	NC	NORMAL CROWN
ASPH	ASPHALT	NE	NORTHEAST
B/B	BACK TO BACK	NO	NUMBER
BARR	BARRICADE	NTS	NOT TO SCALE
BC	BACK OF CURB	NW	NORTHWEST
BK	BACK	O	OIL
BL	BASELINE	O&C	OIL AND CHIP
BLDG	BUILDING	OBLIT	OBLITERATE
BM	BENCHMARK	OD	OUTSIDE DIAMETER
BOW	BACK OF SIDEWALK	PC	POINT OF CURVATURE
BSMT	BASEMENT	PCC	POINT OF COMPOUND CURVE
C	CUT	PCC	PORTLAND CEMENT CONCRETE
C&G	CURB AND GUTTER	PED	PEDESTAL
C/C	CENTER TO CENTER	PLE	PERMANENT LIMITED EASEMENT
CABC	CRUSHED AGGREGATE BASE COURSE	PVMT	PAVEMENT
CB	CATCH BASIN	PE	PRIVATE ENTRANCE
CE	CONSTRUCTION ENTRANCE	PI	POINT OF INTERSECTION
CI	CAST IRON PIPE	PJF	PRE-FORMED JOINT FILLER
CL	CENTERLINE	PL	PROPERTY LINE
CMP	CORRUGATED METAL PIPE	POC	POINT OF CURVE
CNTY	COUNTY	POT	POINT ON TANGENT
CO	CLEANOUT	PP	POLYETHYLENE
CONC	CONCRETE	PRC	POINT OF REVERSE CURVATURE
CONSTR	CONSTRUCTION	PROJ	PROJECT
CONSTR JT	CONSTRUCTION JOINT	PROP	PROPOSED
CP	CONTROL POINT	PSI	POUND PER SQUARE INCH
CTH	COUNTY TRUNK HIGHWAY	PT	POINT OF TANGENCY
CTRL JT	CONTROL JOINT	PVC	POLYVINYL CHLORIDE
CTV	CABLE TV	R	RANGE OR RADIUS
CY	CUBIC YARD	RCP	REINFORCED CONCRETE PIPE
D	DEPTH	REBAR	REINFORCEMENT BAR
DIA	DIAMETER	REL	RELOCATE
DI	DUCTILE IRON PIPE	REM	REMAINING
DISCH	DISCHARGE	REQD	REQUIRED
DW	DRIVEWAY	RL	REFERENCE LINE
E	EAST (SEE ELEC BELOW)	ROW	RIGHT OF WAY
EA	EACH	RP	REFERENCE POINT
EB	EASTBOUND	RR	RAILROAD
EBS	EXCAVATION BELOW SUBGRADE	RT	RIGHT
ECS	EXTERNAL CHIMNEY SEAL	RW	RETAINING WALL
EL	ELEVATION	S	SOUTH
ELEC	ELECTRIC (E WHEN USED IN LINE STYLE)	SALV	SALVAGE
EMB	EMBANKMENT	SAN	SANITARY
ENTR	ENTRANCE	SB	SOUTHBOUND
EP	EDGE OF PAVEMENT	SDWK	SIDEWALK
EW	ENDWALL	SE	SOUTHEAST
EXC	EXCAVATION	SF	SQUARE FEET
EXIST	EXISTING	SHLDR	SHOULDER
F	FILL	SY	SQUARE YARD
F/F	FACE TO FACE	SS	STORM SEWER
FDN	FOUNDATION	SSD	STOPPING SIGHT DISTANCE
FE	FIELD ENTRANCE	STA	STATION
FERT	FERTILIZER	STD	STANDARD
FIN GR	FINISHED GRADE	STH	STATE HIGHWAY TRUNK
FL	FLOWLINE	STM	STORM
FO	FIBER OPTIC	STP	SEWAGE TREATMENT PLANT
FOW	FRONT OF SIDEWALK	STRUCT	STRUCTURE OR STRUCTURAL
FT	FOOT	SW	SOUTHWEST
FTG	FOOTING	TAN	TANGENT
G	GAS	T	TOWN (T WHEN USED FOR TELEPHONE LINE)
GV	GAS VALVE	TEL	TELEPHONE
GW	GUY WIRE	TEMP	TEMPORARY
HDPE	HIGH DENSITY POLYETHYLENE	TLE	TEMPORARY LIMITED EASEMENT
HR	HANDICAP RAMP	TOC	TOP OF CURB
HSE	HOUSE	TOW	TOP OF WATER
HT	HEIGHT	TRANS	TRANSITION
HYD	HYDRANT	TYP	TYPICAL
I	INTERSECTION ANGLE	UG	UNDERGROUND
ICS	INTERNAL CHIMNEY SEAL	USH	US HIGHWAY
ID	INSIDE DIAMETER	VC	VERTICAL CURVE
IN	INCH	VERT	VERTICAL
INL	INLET	VOL	VOLUME
INTERS	INTERSECTION	VPC	VERTICAL POINT OF CURVATURE
INV	INVERT	VPI	VERTICAL POINT OF INTERSECTION
IP	IRON PIPE OR PIN	VPRC	VERTICAL POINT OF REVERSE CURVE
JCT	JUNCTION	VPT	VERTICAL POINT OF TANGENCY
L	LENGTH (OF CURVE)	W	WEST
LC	LONG CHORD OF CURVE	WB	WESTBOUND
LP	LIGHTPOLE	WM	WATERMAIN
LS	LIFT STATION OR LUMP SUM	WSO	WATER SHUTOFF VALVE
LT	LEFT	WTP	WATER TREATMENT PLANT
MAINT	MAINTENANCE	WV	WATER VALVE
MATL	MATERIAL	WWTP	WASTE WATER TREATMENT PLANT
MB	MAILBOX	YD	YARD
MH	MANHOLE		
MP	MARKER POST		

MAPPING & TOPOGRAPHY SYMBOLOGY

DESCRIPTION	SYMBOL	
	EXISTING	PROPOSED
BENCHMARK		
BUSH		
CATCH BASIN		
CABLE TV BOX		
CONTROL POINT		
ELECTRICAL BOX		
EROSION CONTROL - INELT		
FIELD INLET		
GAS VALVE		
HEDGE		
HYDRANT		
IRON PIPE		
LIGHTPOLE		
MAILBOX		
MANHOLE ELECTRIC		
MANHOLE SANITARY		
MANHOLE STORM		
MONITORING WELL		
POWER POLE		
SIGN BASE		
SIGN		
SIGNAL HEAD, TRAFFIC SIGNAL STANDARD, PEDESTAL BASE		
SIGNAL HEAD, TRAFFIC SIGNAL POLE, TRANSFORMER BASE		
STUMP		
TELEPHONE MANHOLE		
TELEPHONE PEDESTAL		
TREE		
WELL		
WATER SERVICE VALVE		
BUTTERFLY WATER VALVE		
WATER VALVE		

MAPPING & TOPOGRAPHY SYMBOLOGY

DESCRIPTION	SYMBOL	
	PLAN	
EXISTING SANITARY SEWER LINE	(SIZE AND MATERIAL) San	
	100'-8" PVC SAN San	
PROPOSED SANITARY SEWER LINE	(SIZE AND MATERIAL) ST	
	100'-8" PVC STM ST	
EXISTING STORM SEWER LINE	(SIZE AND MATERIAL) W	
	100'-8" PVC WM (TEE-BEND) W	
PROPOSED STORM SEWER LINE	(SIZE AND MATERIAL) E	
	EXISTING ELECTRICAL LINE	
EXISTING WATER MAIN LINE	(SIZE AND MATERIAL) G	
	EXISTING GAS MAIN LINE	
PROPOSED WATER MAIN LINE	(SIZE AND MATERIAL) T	
	EXISTING TELEPHONE LINE	
EXISTING ELECTRICAL LINE	(SIZE AND MATERIAL) TV	
	EXISTING CABLE TV LINE	
EXISTING GAS MAIN LINE	(SIZE AND MATERIAL) San	
	EXISTING SANITARY LATERAL	
EXISTING TELEPHONE LINE	(SIZE AND MATERIAL) W	
	EXISTING WATER SERVICE	
EXISTING CABLE TV LINE	(SIZE AND MATERIAL) ROW	
	RIGHT OF WAY	
EXISTING SANITARY LATERAL	(SIZE AND MATERIAL) PL	
	PROPERTY LINE	
EXISTING WATER SERVICE	(SIZE AND MATERIAL) Esm	
	EASEMENT	
RIGHT OF WAY	(SIZE AND MATERIAL) FO	
	EXISTING FIBER OPTIC	
PROPERTY LINE	(SIZE AND MATERIAL) 615	
	EXISTING MAJOR CONTOUR	
EASEMENT	(SIZE AND MATERIAL) 612	
	EXISTING MINOR CONTOUR	
SILT FENCE EROSION CONTROL	(SIZE AND MATERIAL) 615	
	PROPOSED MAJOR CONTOUR	
EXISTING FIBER OPTIC	(SIZE AND MATERIAL) 612	
	PROPOSED MINOR CONTOUR	

PROFILE

EXISTING SANITARY SEWER LINE	(SIZE AND MATERIAL)	
	100'-8" PVC SAN @ 0.40%	
PROPOSED SANITARY SEWER LINE	(SIZE AND MATERIAL)	
	100'-8" PVC STM @ 1.0%	
EXISTING STORM SEWER LINE	(SIZE AND MATERIAL)	
	100'-8" PVC STM @ 1.0%	
PROPOSED STORM SEWER LINE	(SIZE AND MATERIAL)	
	PROPOSE 8" PVC WM	
EXISTING WATER MAIN LINE	(SIZE AND MATERIAL)	
	PROPOSE 8" PVC WM	
PROPOSED WATER MAIN LINE	(SIZE AND MATERIAL)	
	PROPOSE 8" PVC WM	

PATCH SYMBOLS

ASPHALTIC CONCRETE PAVEMENT		CRUSHED AGGREGATE BASE COURSE	
PORTLAND CEMENT CONCRETE			

GENERAL CONSTRUCTION NOTES:

- ALL ELEVATIONS ARE REFERENCED TO NAVD 88.
- THE WORK UNDER THIS CONTRACT SHALL BE IN ACCORDANCE WITH THE CITY OF DE PERE, CURRENT CONSTRUCTION SPECIFICATIONS AND THESE SPECIAL PROVISIONS AND PLANS, AND THE LATEST ADDITION OF THE WISCONSIN DEPARTMENT OF TRANSPORTATION STANDARDS SPECIFICATIONS FOR HIGHWAY AND STRUCTURE CONSTRUCTION SPECIFICATIONS, LATEST EDITION, WHERE REFERENCED IN THE CITY SPECIFICATIONS.
- ALL EROSION CONTROL MEASURES SHALL BE IN PLACE PRIOR TO CONSTRUCTION AND SHALL CONFIRM TO THE WISCONSIN DEPARTMENT OF NATURAL RESOURCES CONSTRUCTION SITE EROSION CONTROL AND TECHNICAL STANDARDS.
- EXISTING UTILITIES SHOWN ON THE PLANS ARE APPROXIMATE. THE CONTRACTOR SHALL BE RESPONSIBLE FOR OBTAINING EXACT LOCATIONS AND ELEVATIONS OF ALL UTILITIES. WHETHER SHOWN OR NOT, FROM THE OWNERS OF THE RESPECTIVE UTILITIES. ALL UTILITIES OWNERS SHALL BE NOTIFIED BY THE CONTRACTOR 72 HOURS PRIOR TO EXCAVATION.



CITY OF DE PERE

ENGINEERING DIVISION 925 S. SIXTH ST DE PERE WI 54115
OFFICE 920-339-4060 FAX 920-339-4071

STANDARD ABBREVIATIONS
AND SYMBOLS

NAME: HONEYSUCKLE ACRES
FOURTH ADDITION SUBDIVISION
CONSTRUCTION
PROJECT # 20-04

	BY	DATE	REVISIONS / ISSUES				PAGE NO.
			NO.	DATE	BY	REMARKS	
SURVEYED							G002
DRAWN	MAL	12-2019					
DESIGNED							
CHECKED							

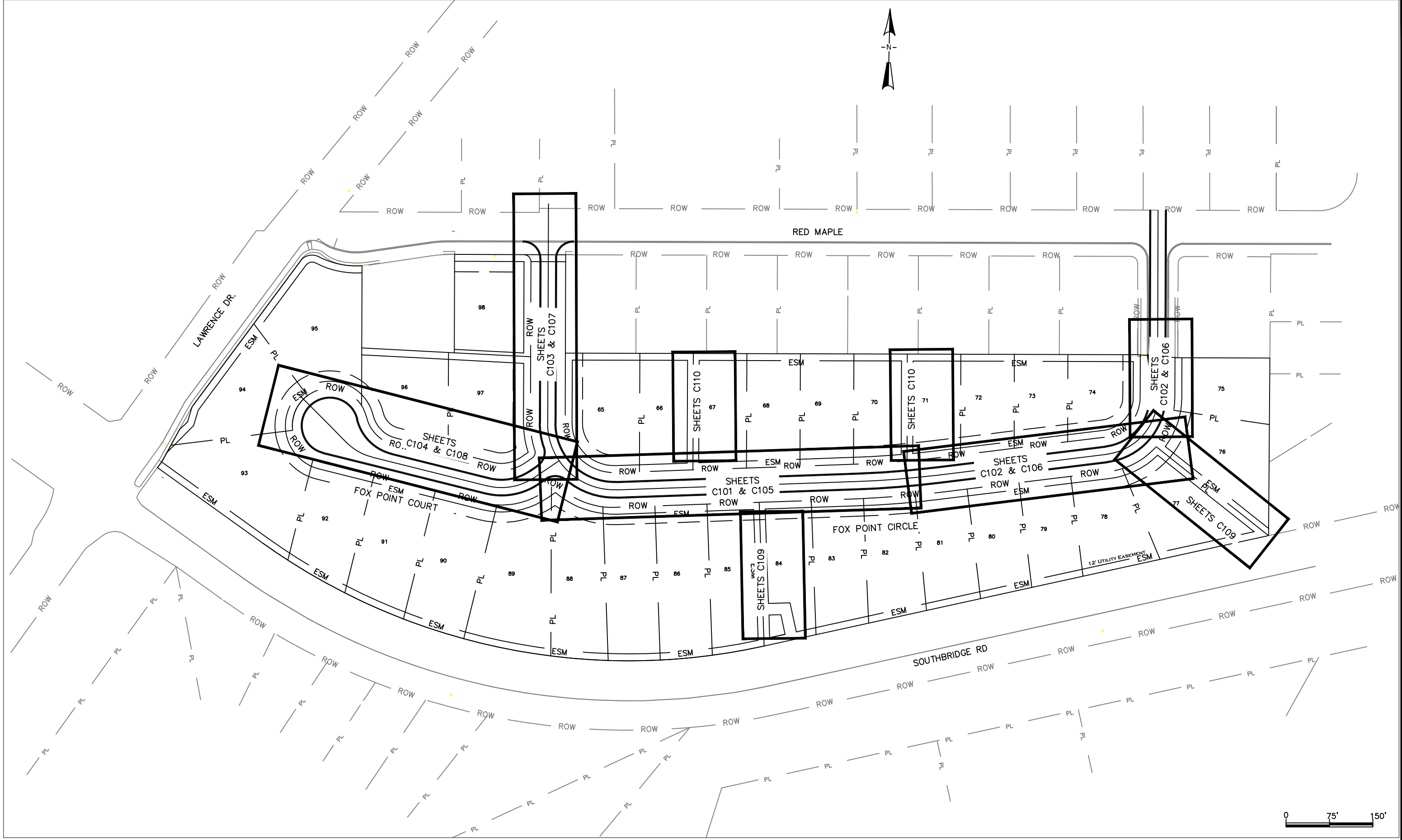

X:\Projects\City Projects\2020\Project 20-04 Honeysuckle Acres Fourth Addition Subdivision Construction\1200- CAD\ACAD-1703089_CITY2.dwg

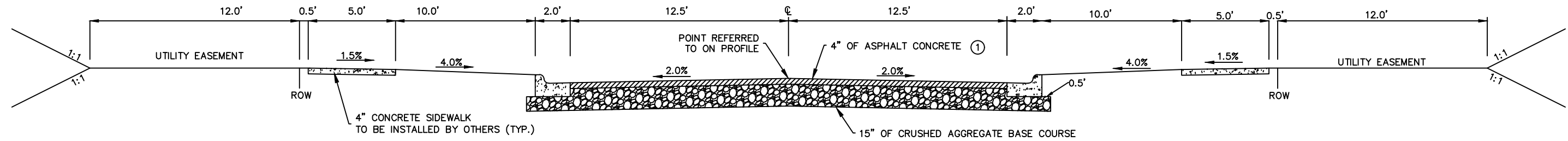

**FOX POINT CIRCLE AND
FOX POINT COURT
TYPICAL SECTIONS**

① 4" ASPHALTIC CONCRETE PAVEMENT CONSISTS OF
(2.25" BINDER COURSE: 3 LT 58-28 S)
(1.75" SURFACE COURSE: 4 LT 58-28 S)
ASPHALT SURFACE COURSE TO BE INSTALLED BY OTHERS.

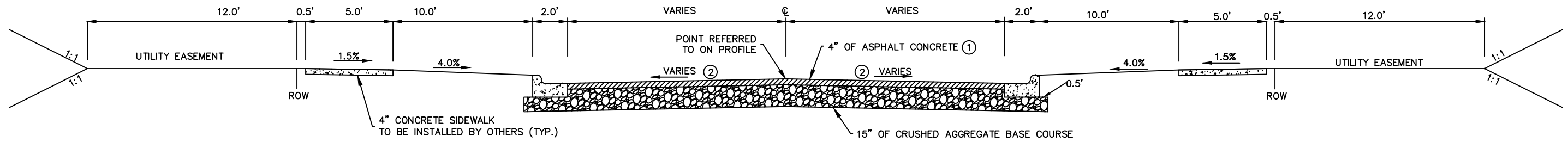

**FOX POINT COURT
TYPICAL SECTIONS**

FOX POINT COURT 5+20 TO 6+90

① 4" ASPHALTIC CONCRETE PAVEMENT CONSISTS OF
(2.25" BINDER COURSE: 3 LT 58-28 S)
(1.75" SURFACE COURSE: 4 LT 58-28 S)
ASPHALT SURFACE COURSE TO BE INSTALLED BY OTHERS.

② CROSS SLOPE VARIES THROUGH
CUL DE SAC ON FOX POINT COURT:
(SEE CUL DE SAC DETAILS C403)



CITY OF DE PERE

ENGINEERING DIVISION 925 S. SIXTH ST DE PERE WI 54115
OFFICE 920-339-4061 FAX 920-339-4071

**HONEYSUCKLE ACRES FOURTH ADDITION
TYPICAL SECTIONS**

NAME: HONEYSUCKLE ACRES
FOURTH ADDITION SUBDIVISION
CONSTRUCTION
PROJECT # 20-04

	BY	DATE
SURVEYED	R.E.L.	NA
DRAWN	BK	01-2020
DESIGNED	BK	01-2020
CHECKED	CKK	02-2020

REVISIONS / ISSUES			
NO.	DATE	BY	REMARKS

x:\ENG\Projects\City Projects\2020\Project 20-04 Honeysuckle Acres Fourth Addition Subdivision Construction\1200- CAD\20-04 Typical Section.dwg

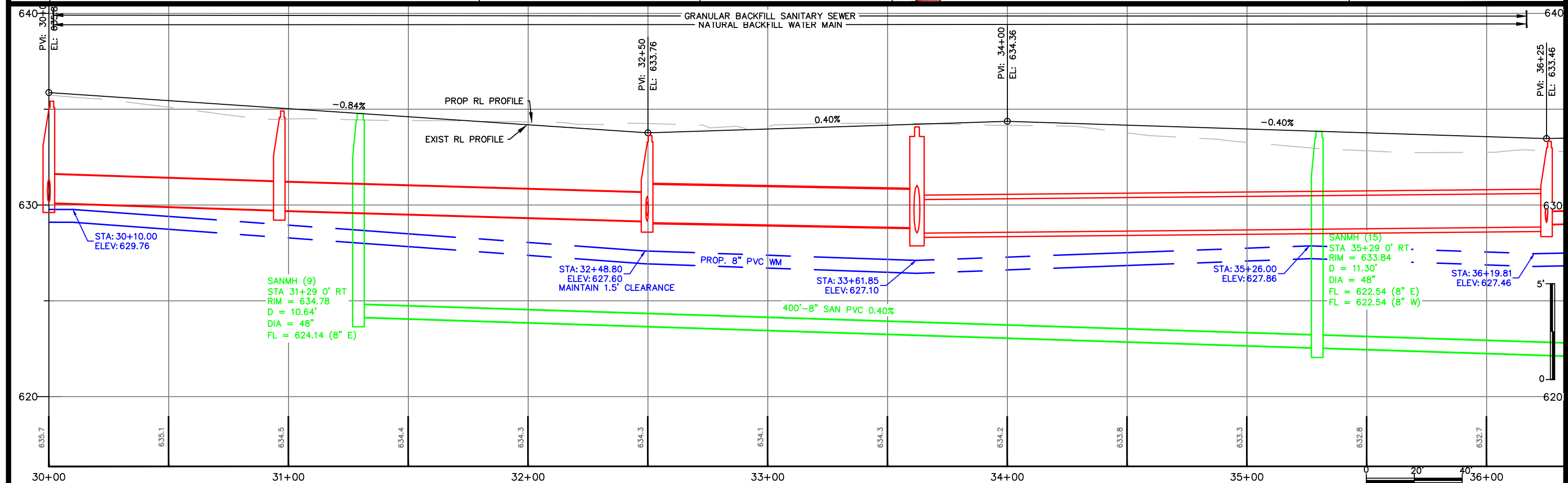
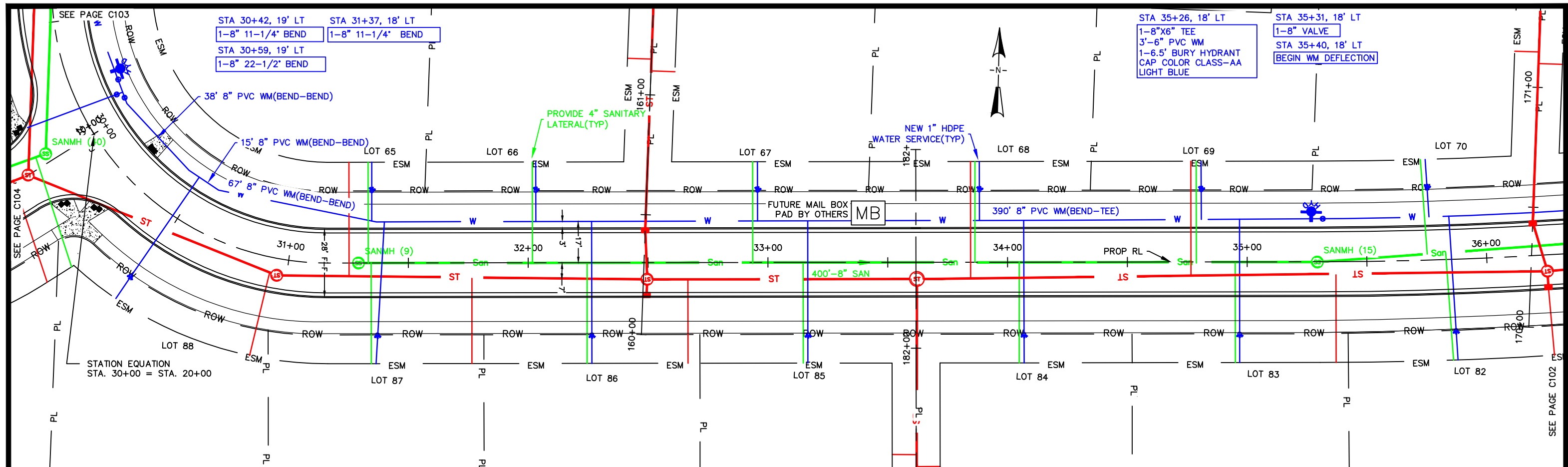

CITY OF DE PERE

ENGINEERING DIVISION 925 S. SIXTH ST DE PERE WI 54115
OFFICE 920-339-4061 FAX 920-339-4071

FOX POINT CIRCLE FOX POINT COURT TO 600' EAST SANITARY SEWER AND WATER MAIN

NAME: HONEYSUCKLE ACRES
FOURTH ADDITION SUBDIVISION
CONSTRUCTION
PROJECT # 20-04

BY	DATE
SURVEYED	R.E.L. NA
DRAWN	BK 01-2020
DESIGNED	BK 01-2020
CHECKED	CKK 02-2020

REVISIONS / ISSUES			
NO.	DATE	BY	REMARKS

PAGE NO.
C101

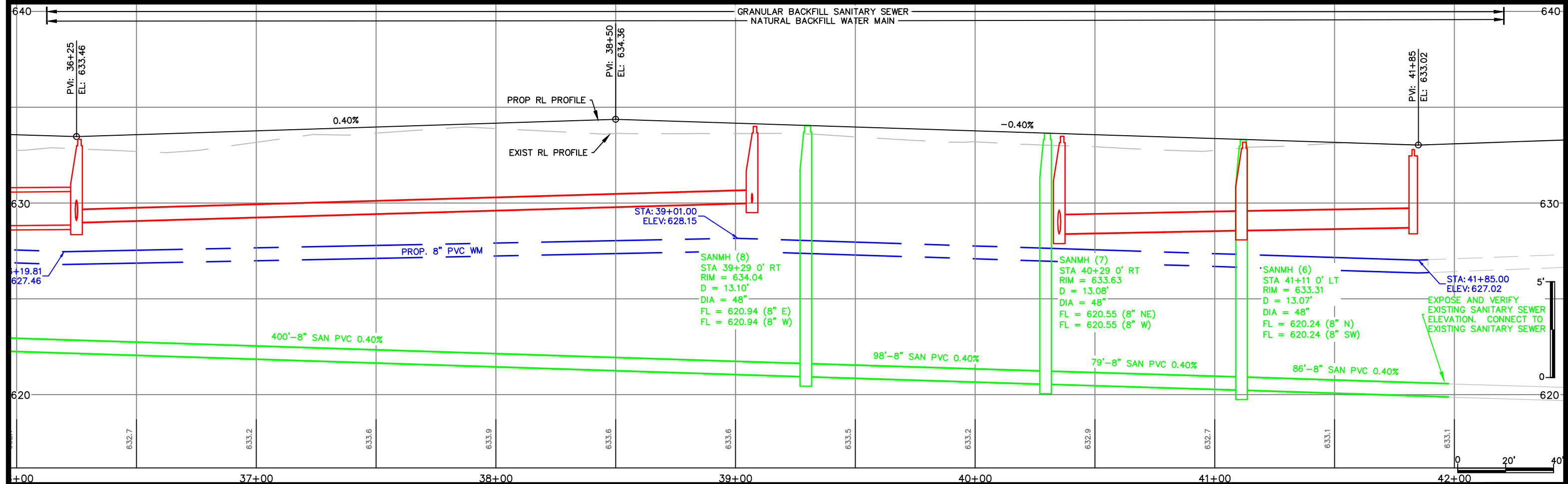
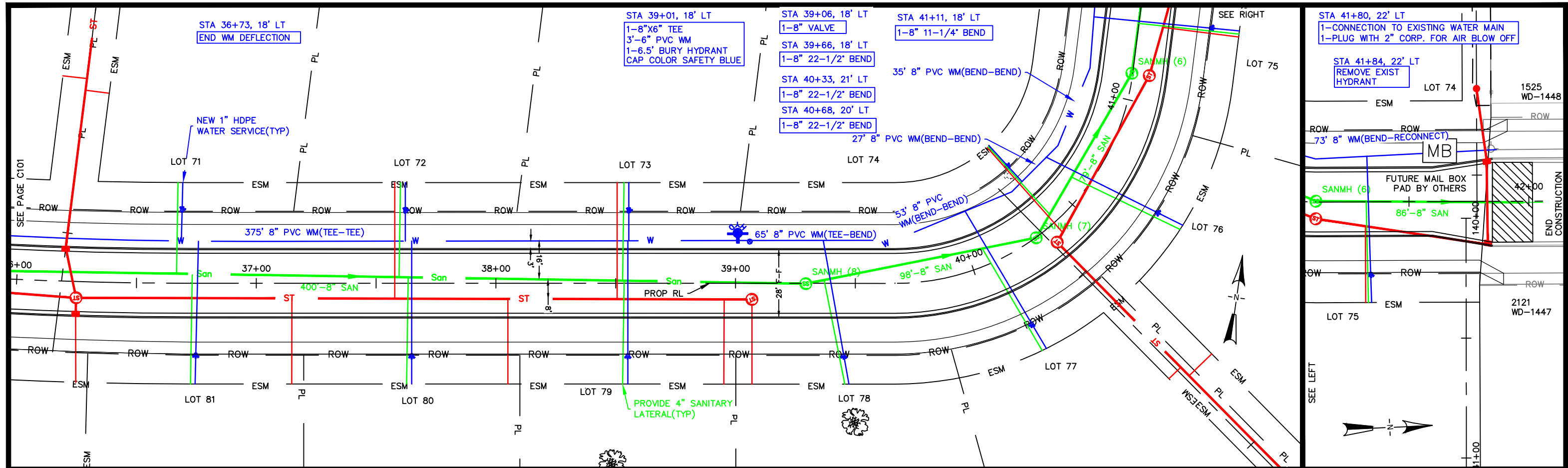

CITY OF DE PERE

ENGINEERING DIVISION 925 S. SIXTH ST DE PERE WI 54115
OFFICE 920-339-4061 FAX 920-339-4071

FOX POINT CIRCLE

600' EAST OF FOX POINT COURT TO RED MAPLE ROAD
SANITARY SEWER AND WATER MAIN

NAME: HONEYSUCKLE ACRES
FOURTH ADDITION SUBDIVISION
CONSTRUCTION
PROJECT # 20-04

	BY	DATE	REVISIONS / ISSUES				PAGE NO. C102	
	SURVEYED	R.E.L.	NA	NO.	DATE	BY		REMARKS
DRAWN	BK	01-2020						
DESIGNED	BK	01-2020						
CHECKED	CKK	02-2020						

C102

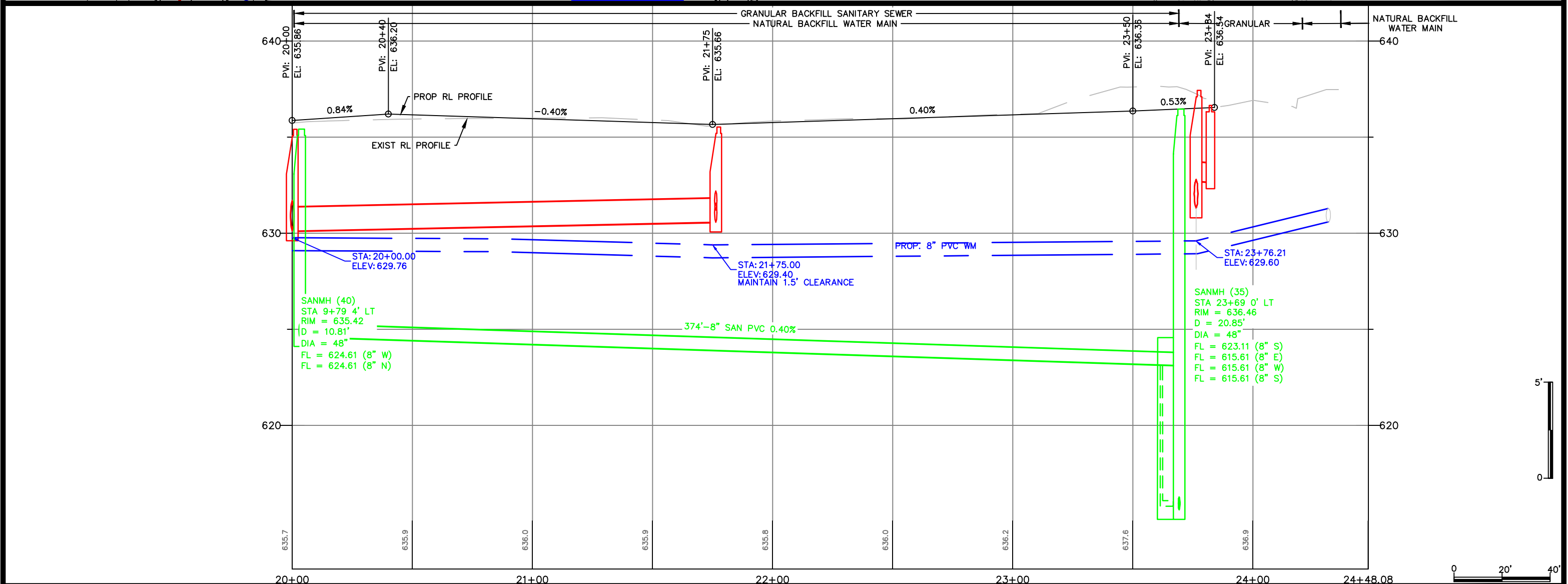
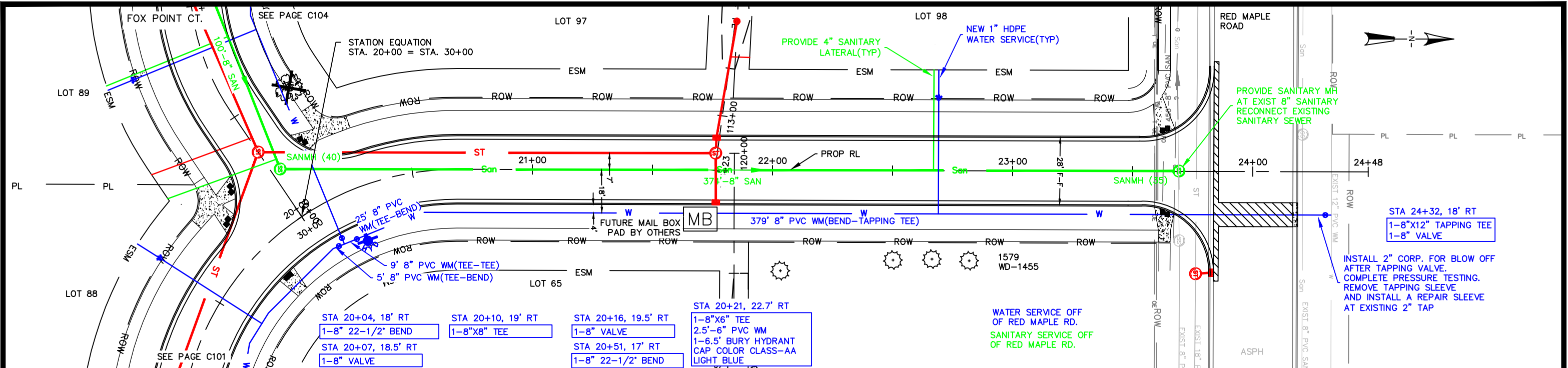

CITY OF DE PERE

ENGINEERING DIVISION 925 S. SIXTH ST DE PERE WI 54115
OFFICE 920-339-4061 FAX 920-339-4071

**FOX POINT CIRCLE
FOURTH ADDITION SUBDIVISION
SANITARY SEWER AND WATER MAIN**

NAME: HONEYSUCKLE ACRES
FOURTH ADDITION SUBDIVISION
CONSTRUCTION
PROJECT # 20-04

	BY	DATE	REVISIONS / ISSUES			
			NO.	DATE	BY	REMARKS
SURVEYED	R.E.L.	NA				
DRAWN	BK	01-2020				
DESIGNED	BK	01-2020				
CHECKED	CKK	02-2020				

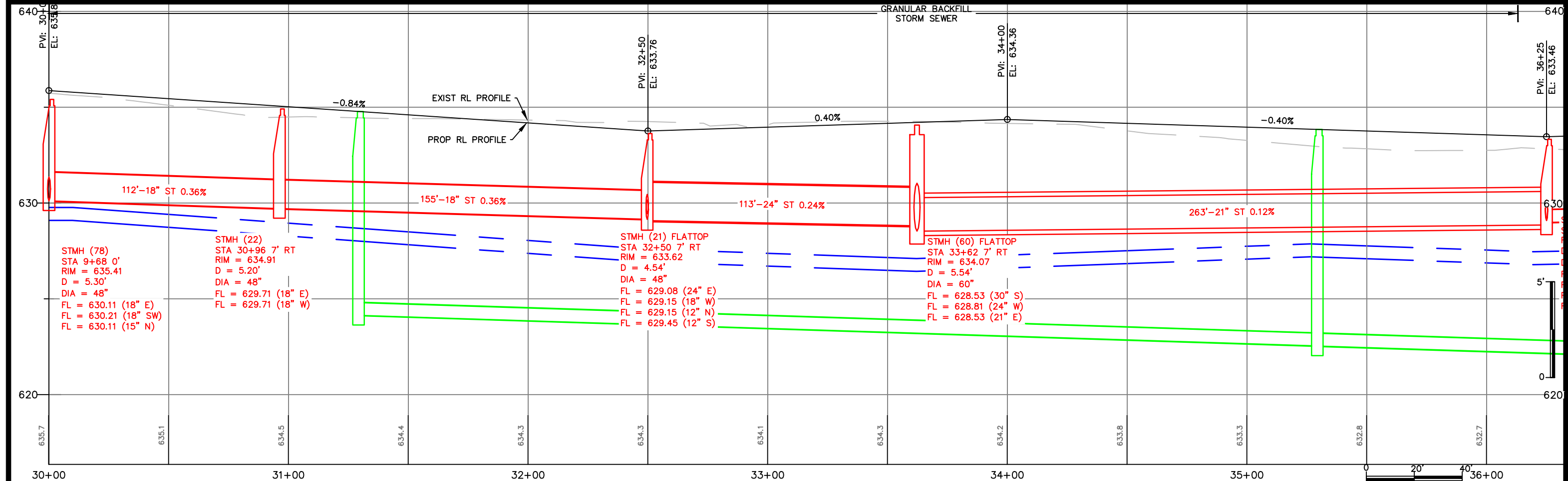
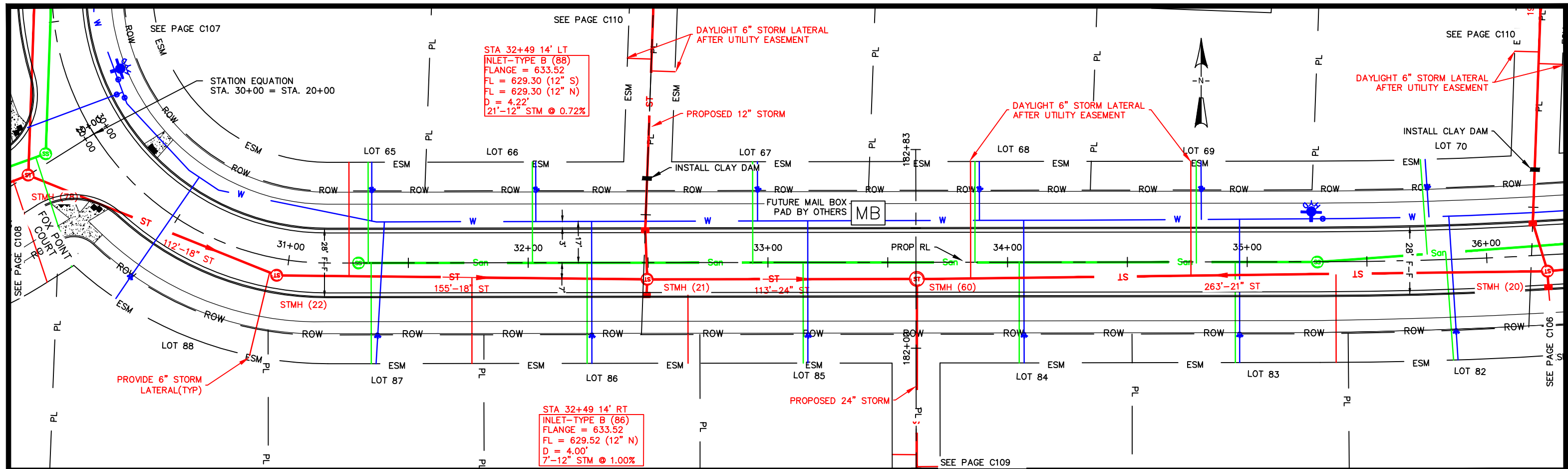

CITY OF DE PERE

ENGINEERING DIVISION 925 S. SIXTH ST DE PERE WI 54115
OFFICE 920-339-4061 FAX 920-339-4071

FOX POINT CIRCLE FOX POINT COURT TO 600' EAST STORM SEWER AND STREET

NAME: HONEYSUCKLE ACRES
FOURTH ADDITION SUBDIVISION
CONSTRUCTION
PROJECT # 20-04

BY		DATE	NO.		DATE		BY		REMARKS	
SURVEYED	R.E.L.	NA								
DRAWN	BK	01-2020								
DESIGNED	BK	01-2020								
CHECKED	CKK	02-2020								

PAGE
NO.
C105

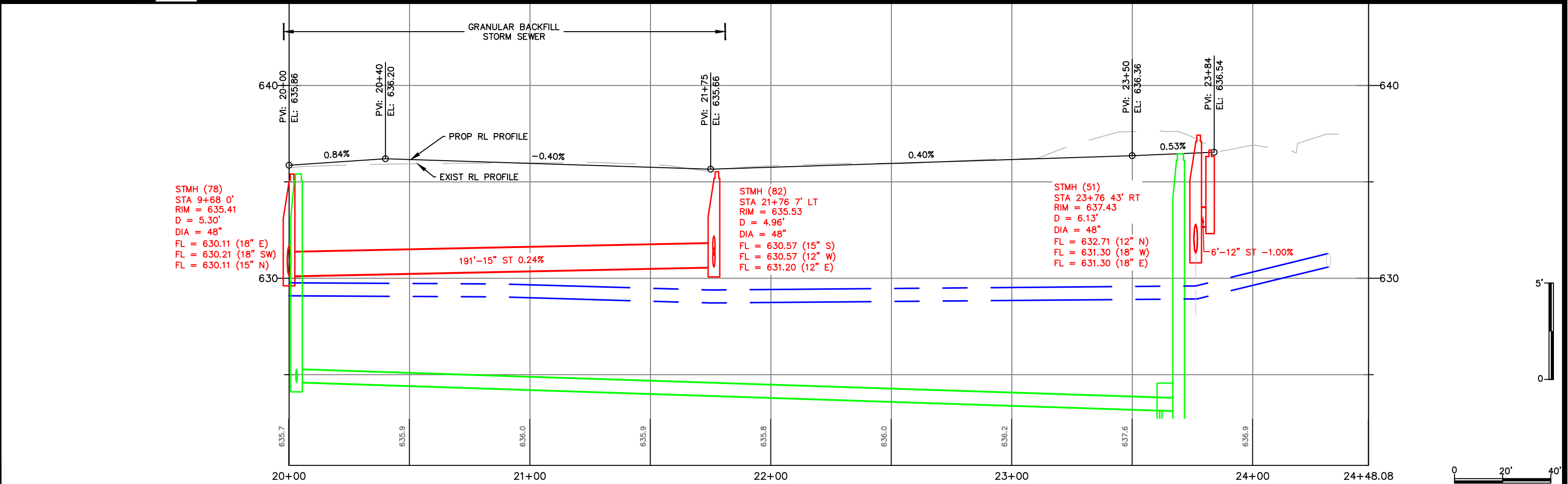
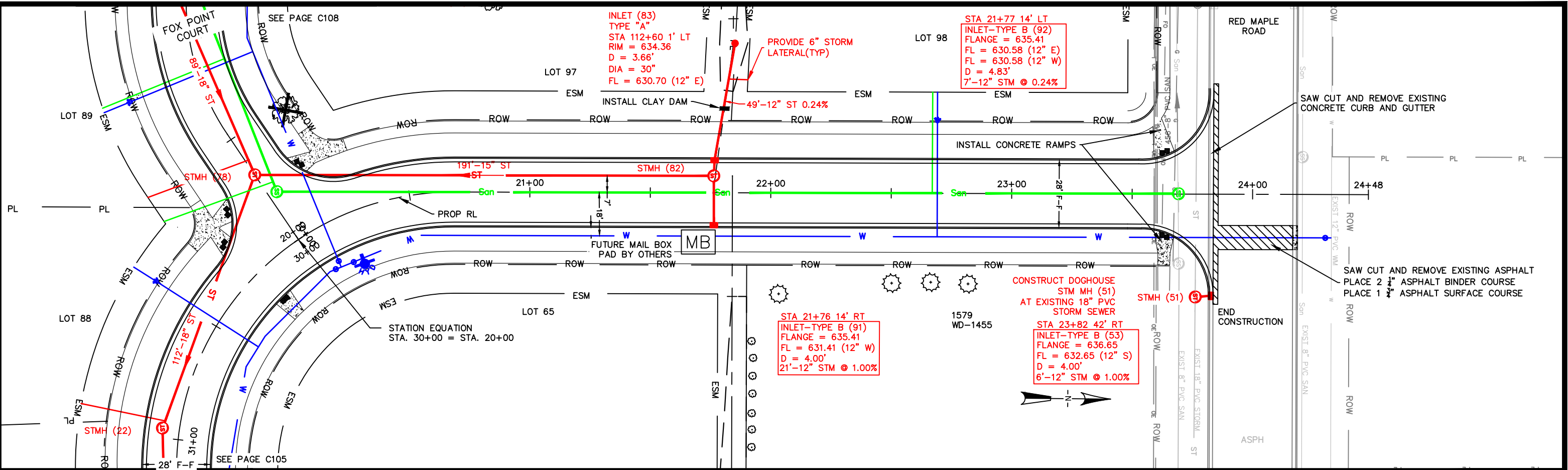

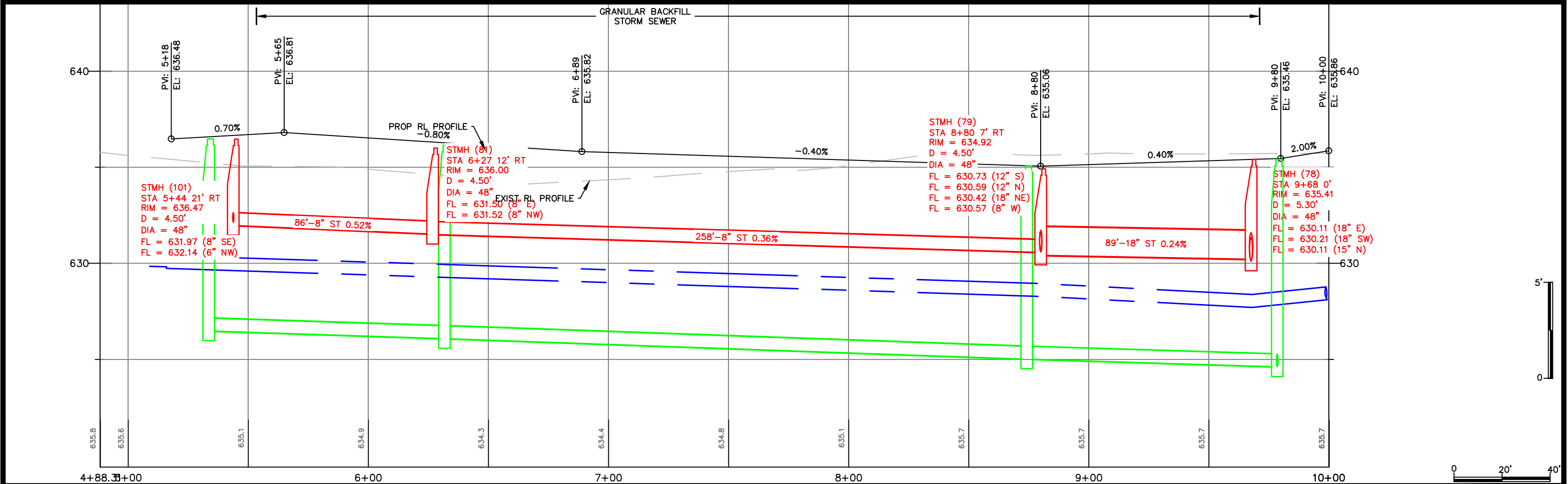
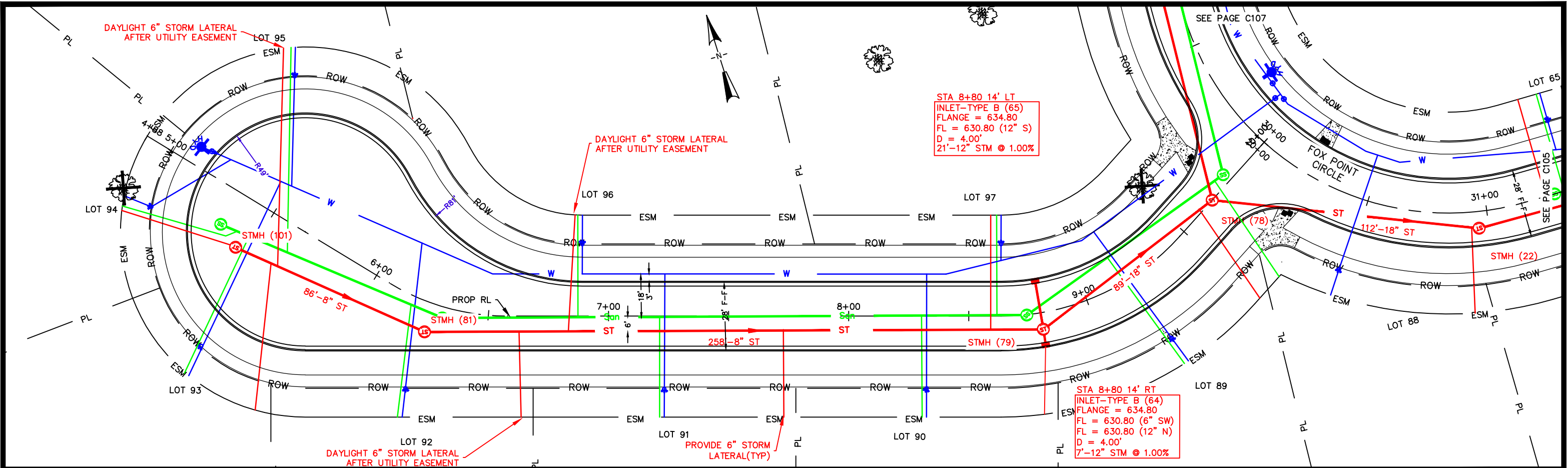

CITY OF DE PERE

ENGINEERING DIVISION 925 S. SIXTH ST DE PERE WI 54115
OFFICE 920-339-4061 FAX 920-339-4071

**FOX POINT CIRCLE
RED MAPLE ROAD TO FOX POINT COURT
STORM SEWER AND STREET**

NAME: HONEYSUCKLE ACRES
FOURTH ADDITION SUBDIVISION
CONSTRUCTION
PROJECT # 20-04

		BY		DATE	REVISIONS / ISSUES			
		NO.		DATE	BY	REMARKS		
SURVEYED	R.E.L.	NA		01-2020				
DRAWN	BK			01-2020				
DESIGNED	BK			01-2020				
CHECKED	CKK			02-2020				

PAGE NO.

C108

X:\Projects\City Projects\2020\Project 20-04 Honeysuckle Acres Fourth Addition Subdivision Construction\1200-CAD\FOX POINT CIRCLE_P&P_recover.dwg

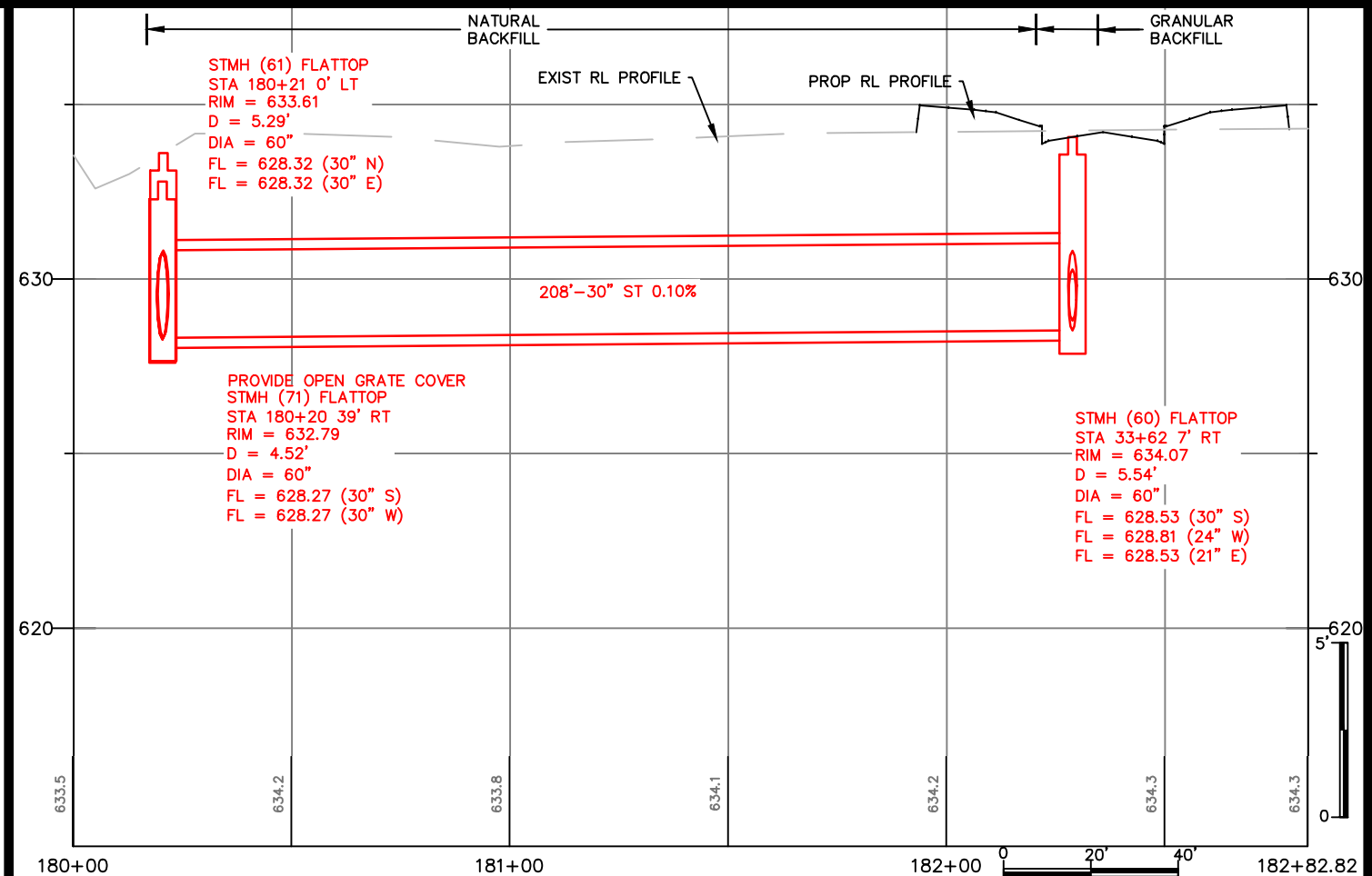
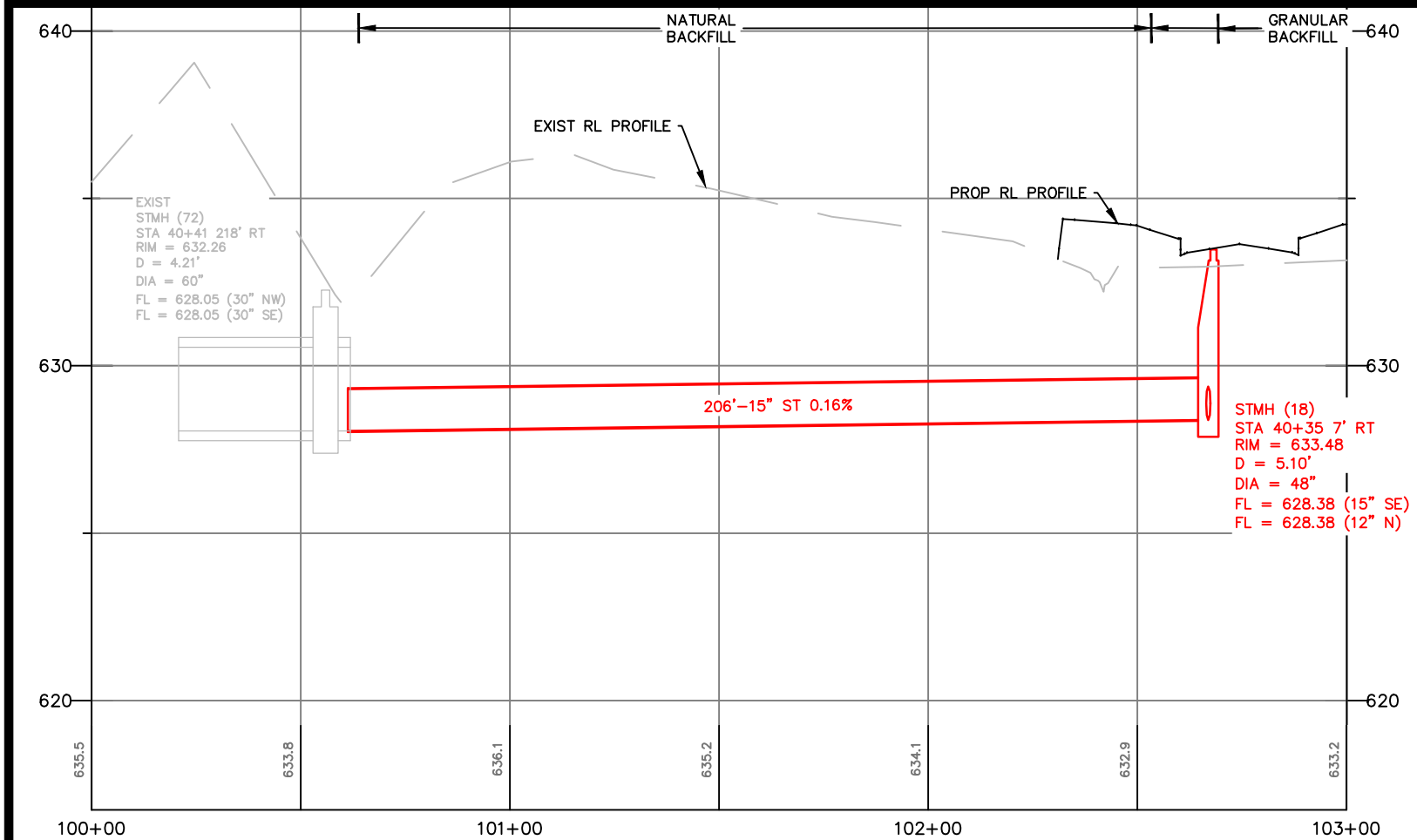
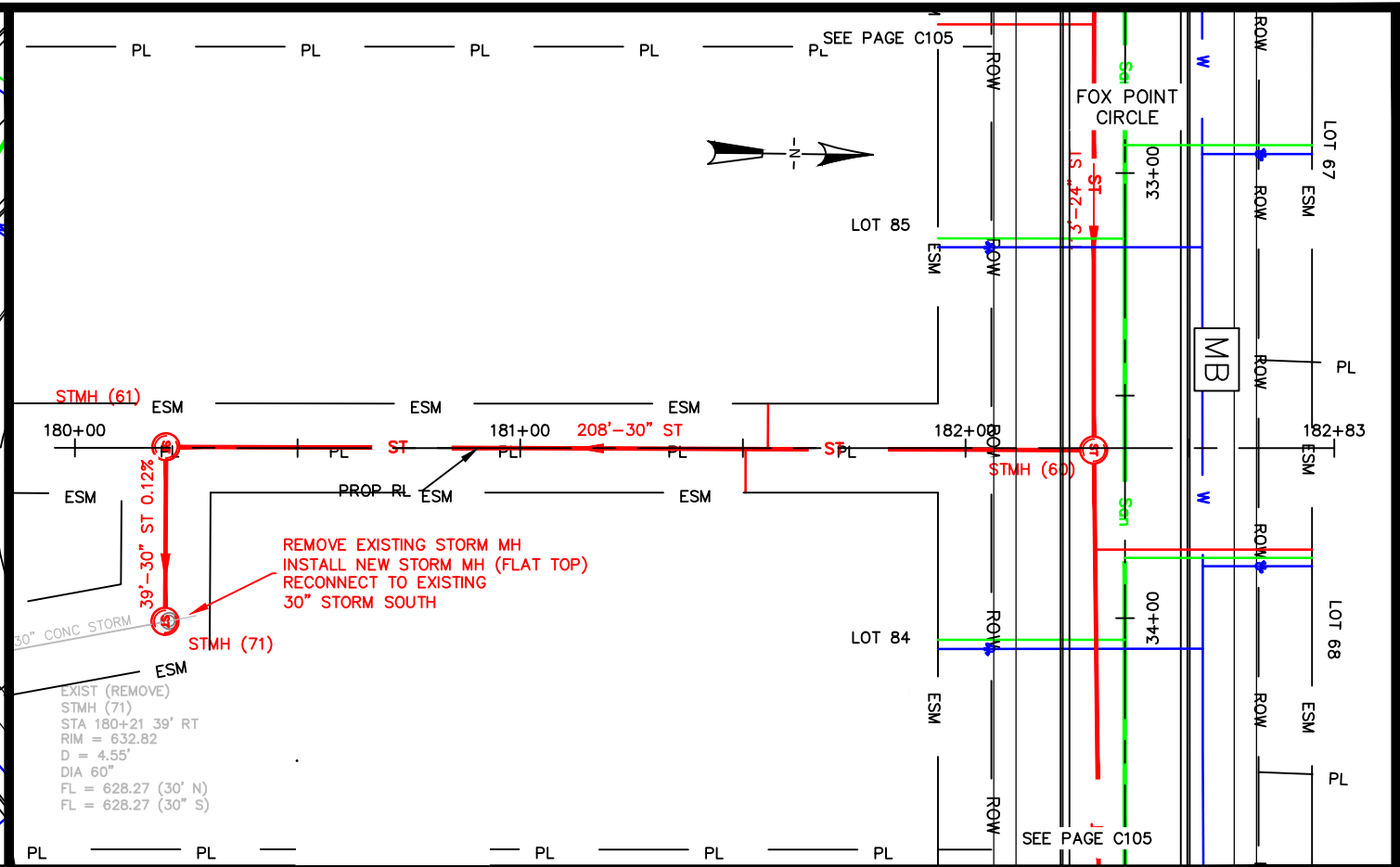
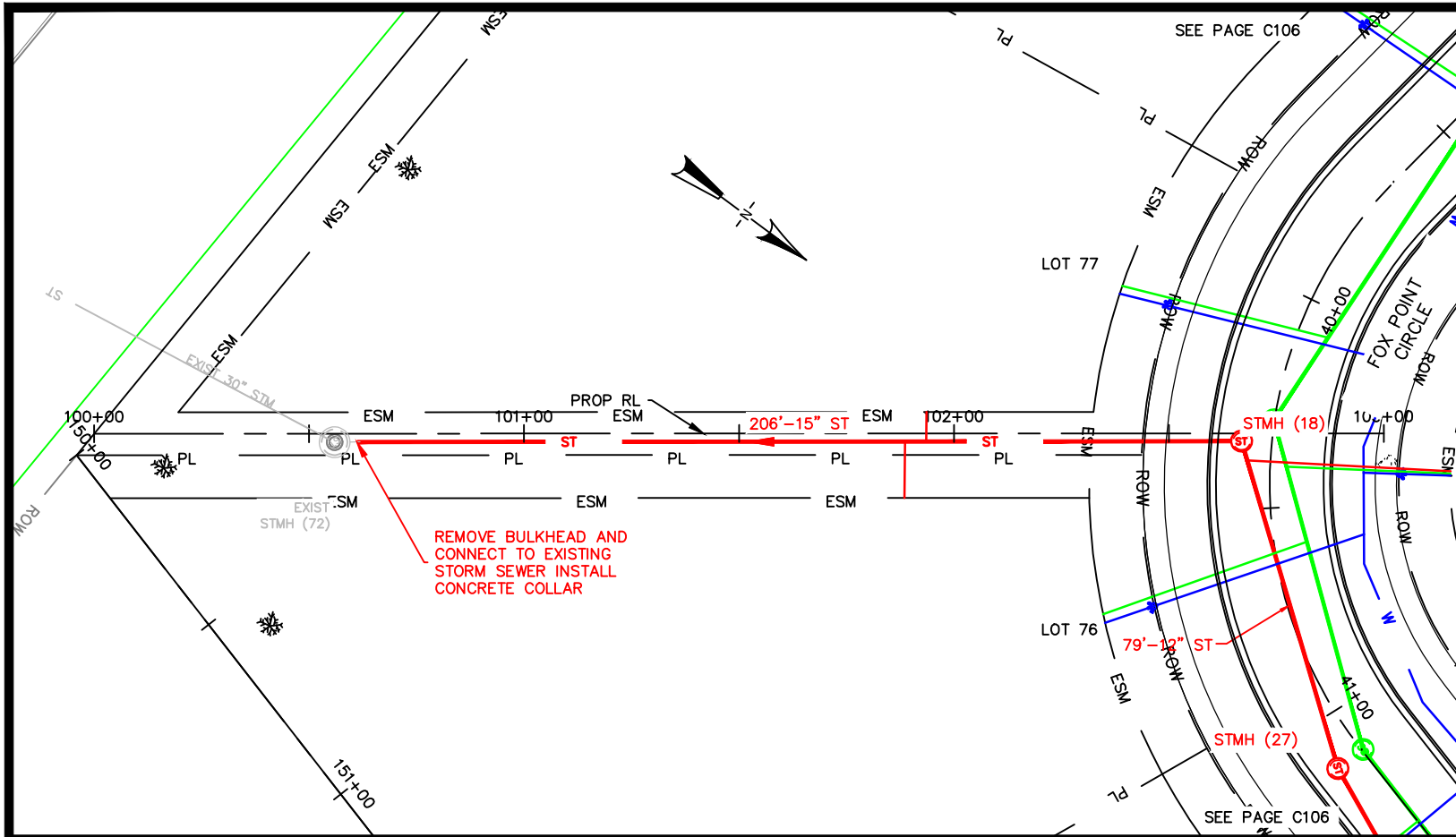

CITY OF DE PERE

ENGINEERING DIVISION 925 S. SIXTH ST DE PERE WI 54115
OFFICE 920-339-4061 FAX 920-339-4071

REAR LOTS STORM SEWER LOTS 76-77 AND 84-85

NAME: HONEYSUCKLE ACRES
FOURTH ADDITION SUBDIVISION
CONSTRUCTION
PROJECT # 20-04

	BY	DATE	REVISIONS / ISSUES		
			NO.	DATE	REMARKS
SURVEYED	R.E.L.	NA			
DRAWN	BK	01-2020			
DESIGNED	BK	01-2020			
CHECKED	CHK	02-2020			

PAGE NO.

C109

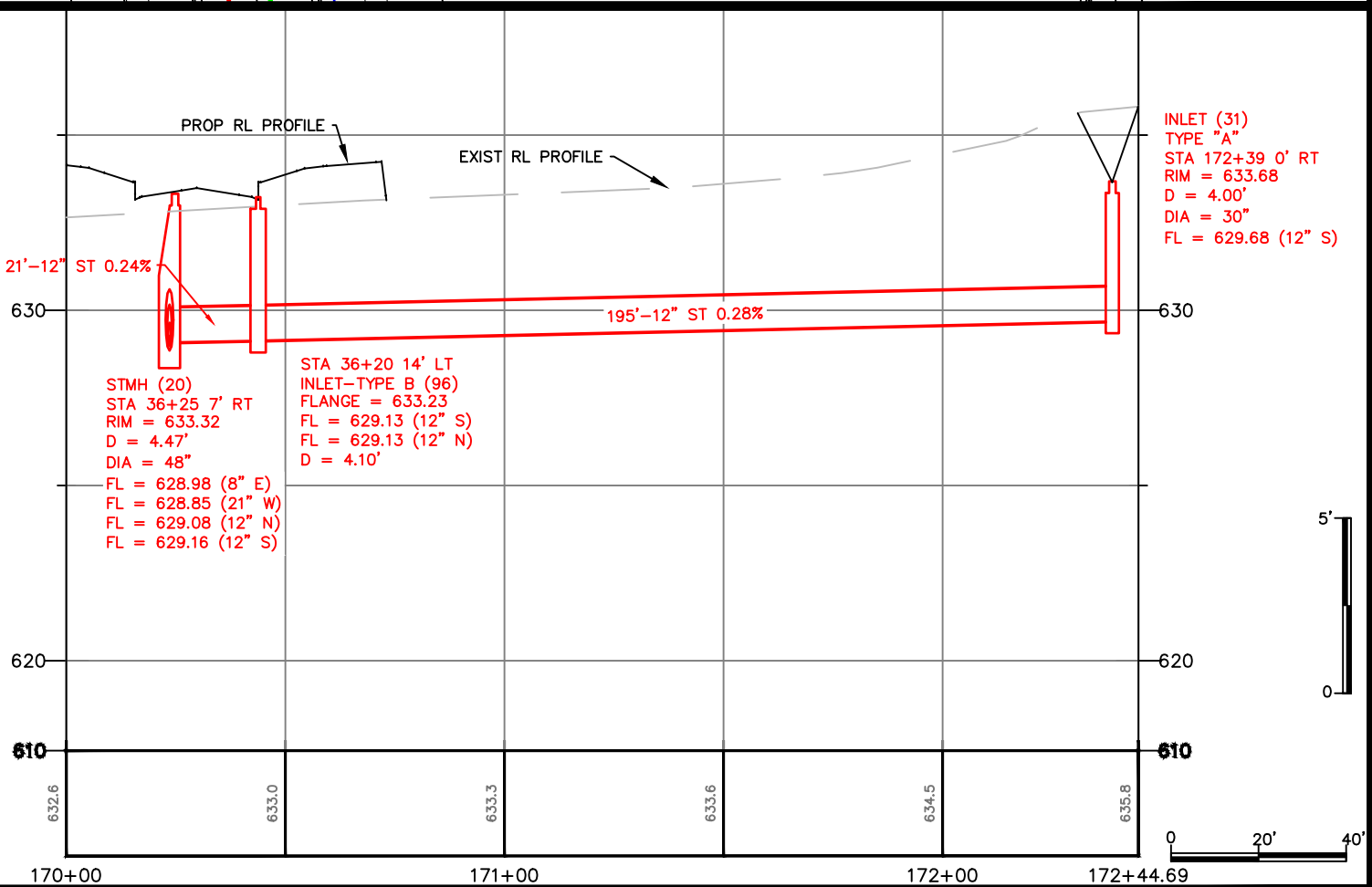
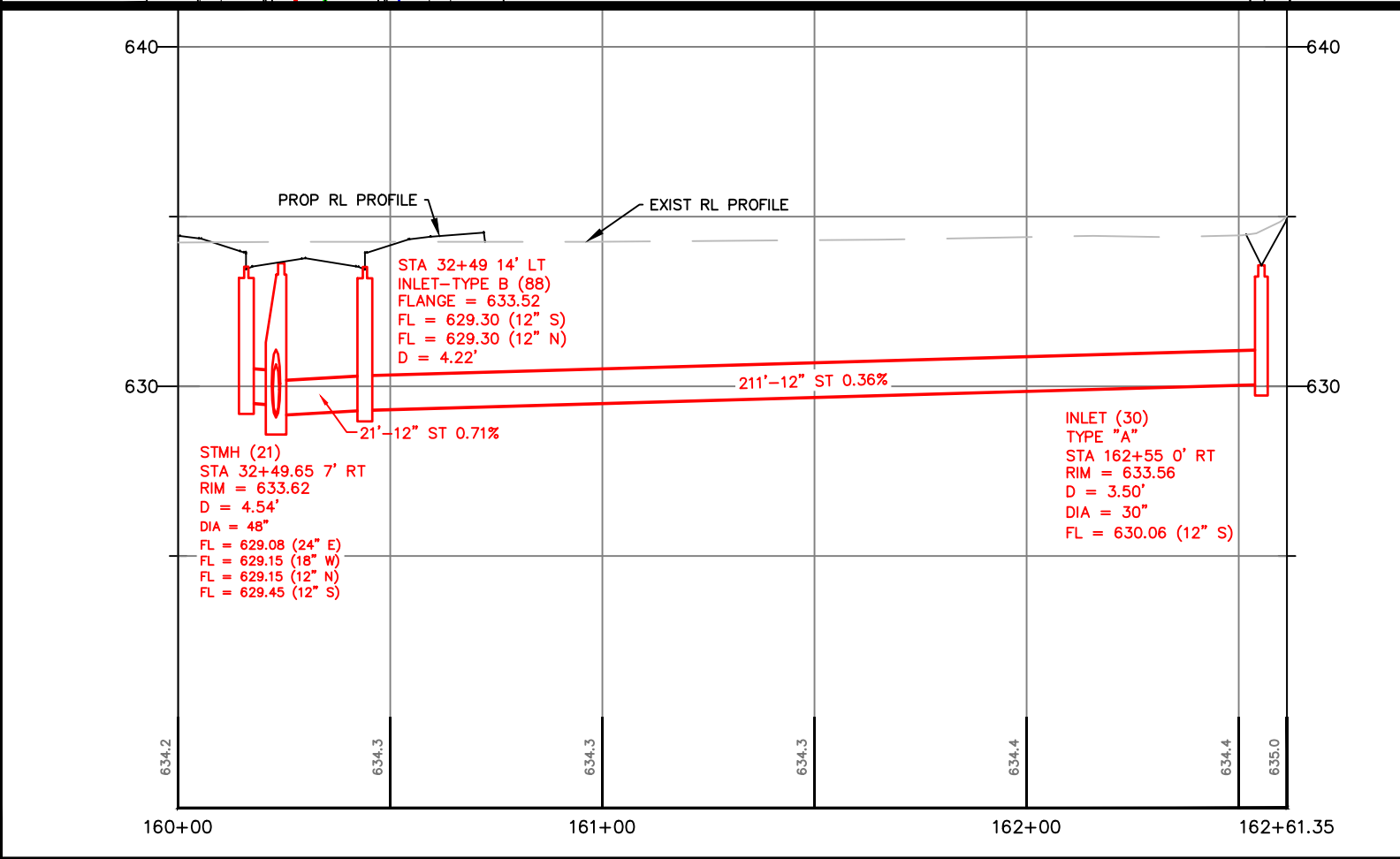
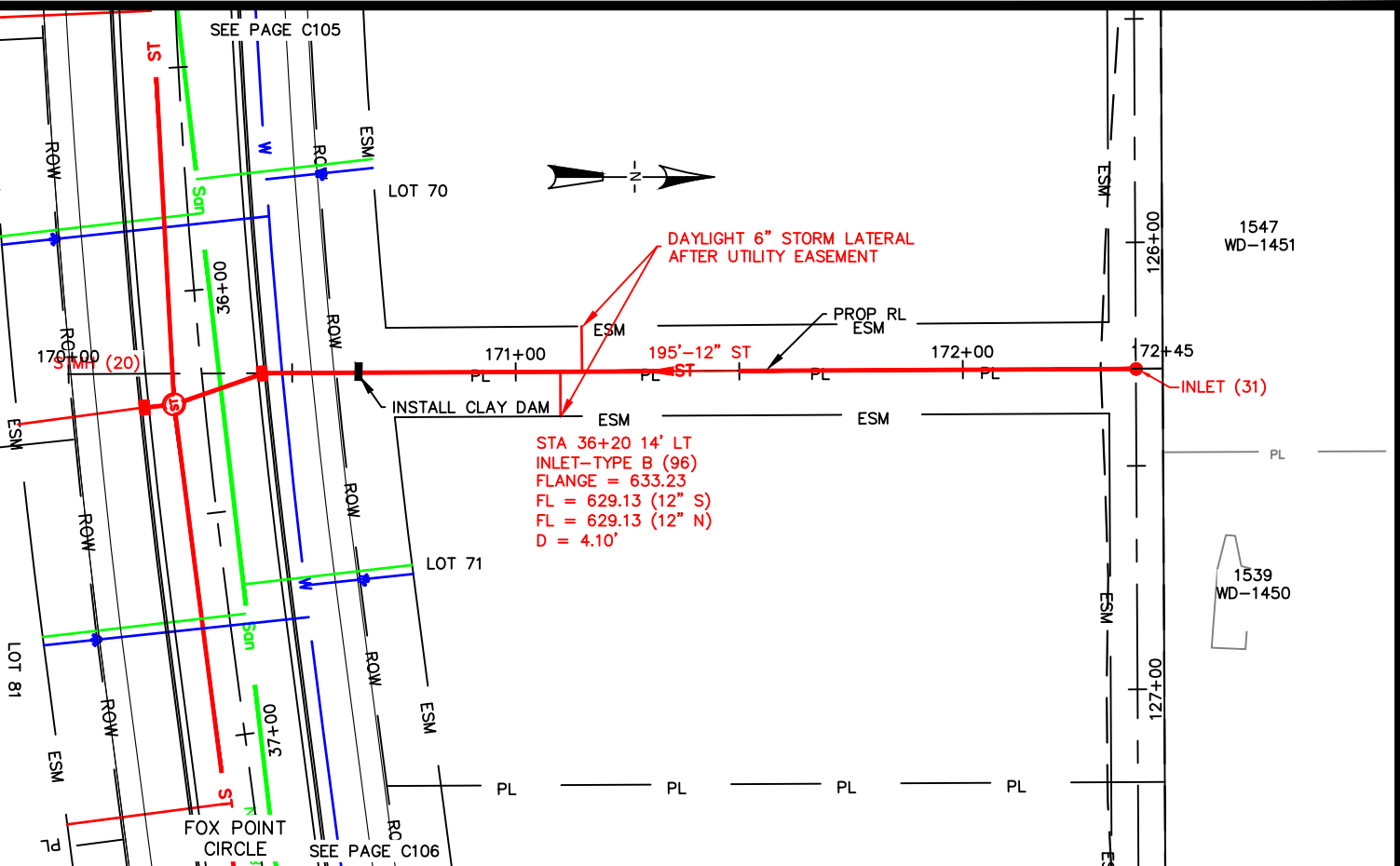
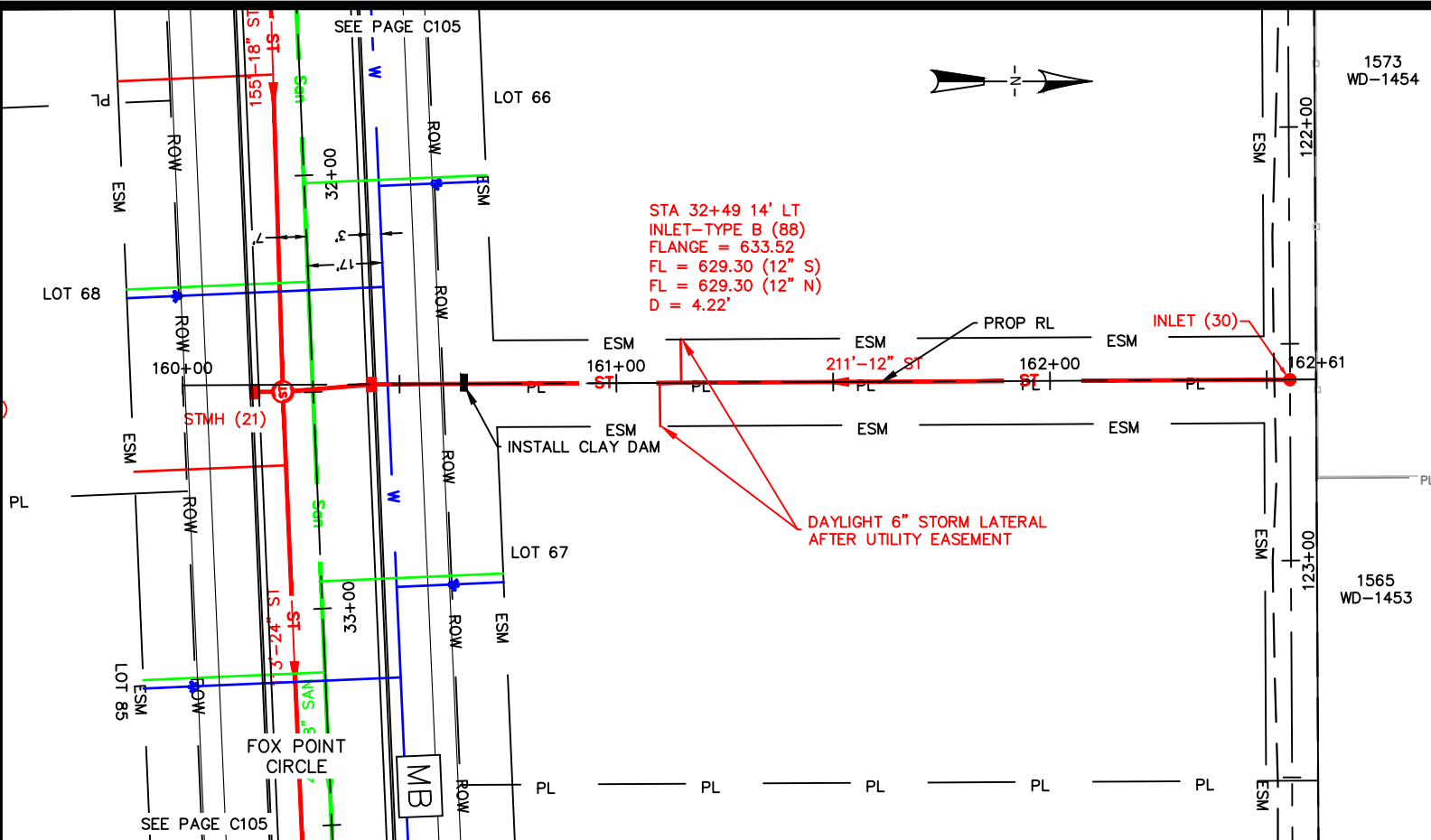

X:\ENG\Projects\City Projects\20-04 Honeysuckle Acres Fourth Addition Subdivision Construction\1200- CAD\FOX POINT CIRCLE_P&P_recover.dwg

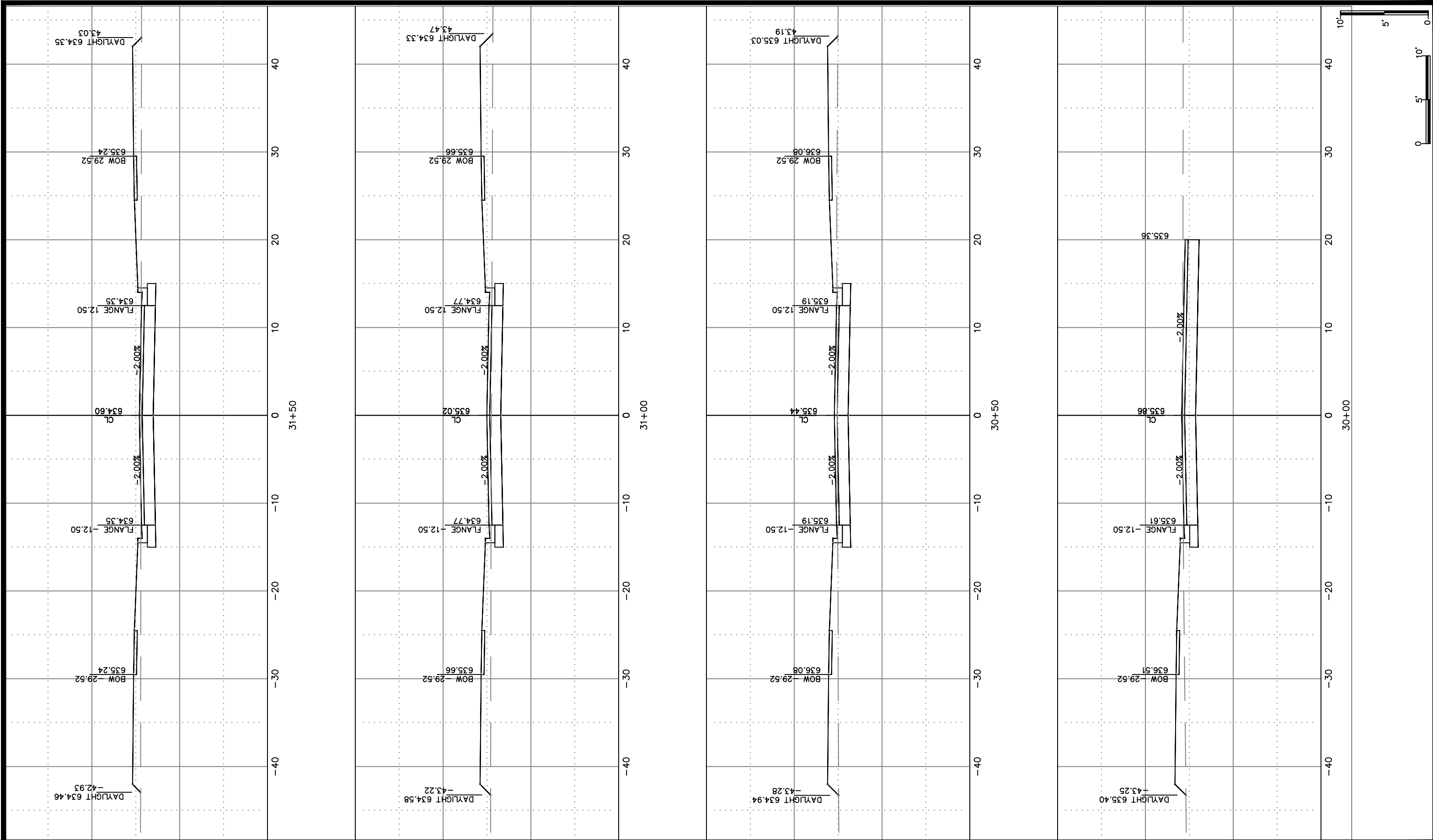

CITY OF DE PERE
ENGINEERING DIVISION 925 S. SIXTH ST DE PERE WI 54115
OFFICE 920-339-4061 FAX 920-339-4071

FOX POINT CIRCLE
CROSS SECTIONS

NAME: HONEYSUCKLE ACRES
FOURTH ADDITION SUBDIVISION
CONSTRUCTION
PROJECT # 20-04

	BY	DATE	REVISIONS / ISSUES			
			NO.	DATE	BY	REMARKS
SURVEYED	R.E.L.	-				
DRAWN	BK	1-2020				
DESIGNED	BK	1-2020				
CHECKED	CKK	1-2020				

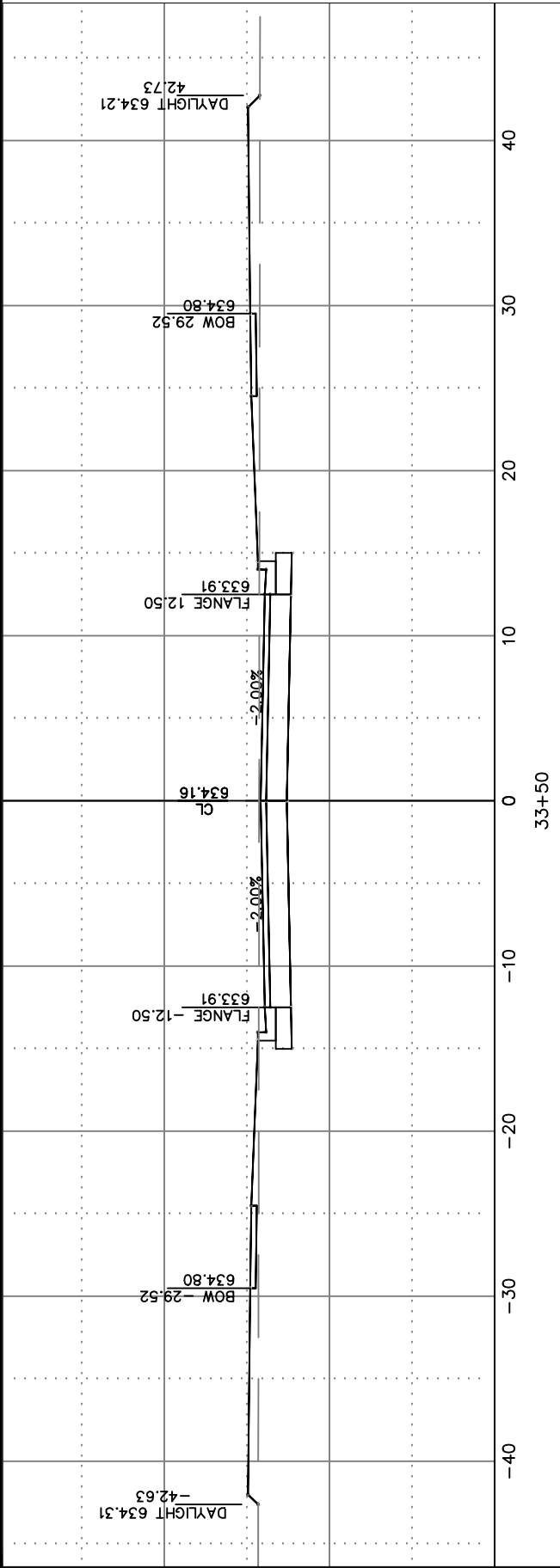
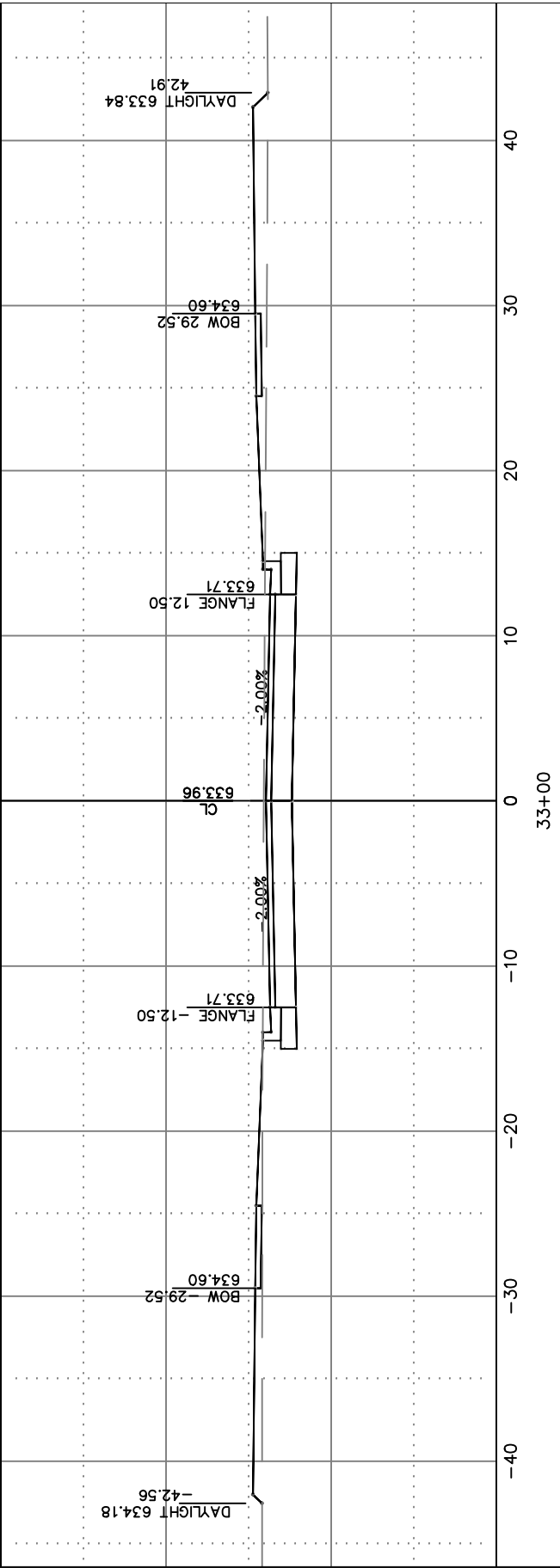
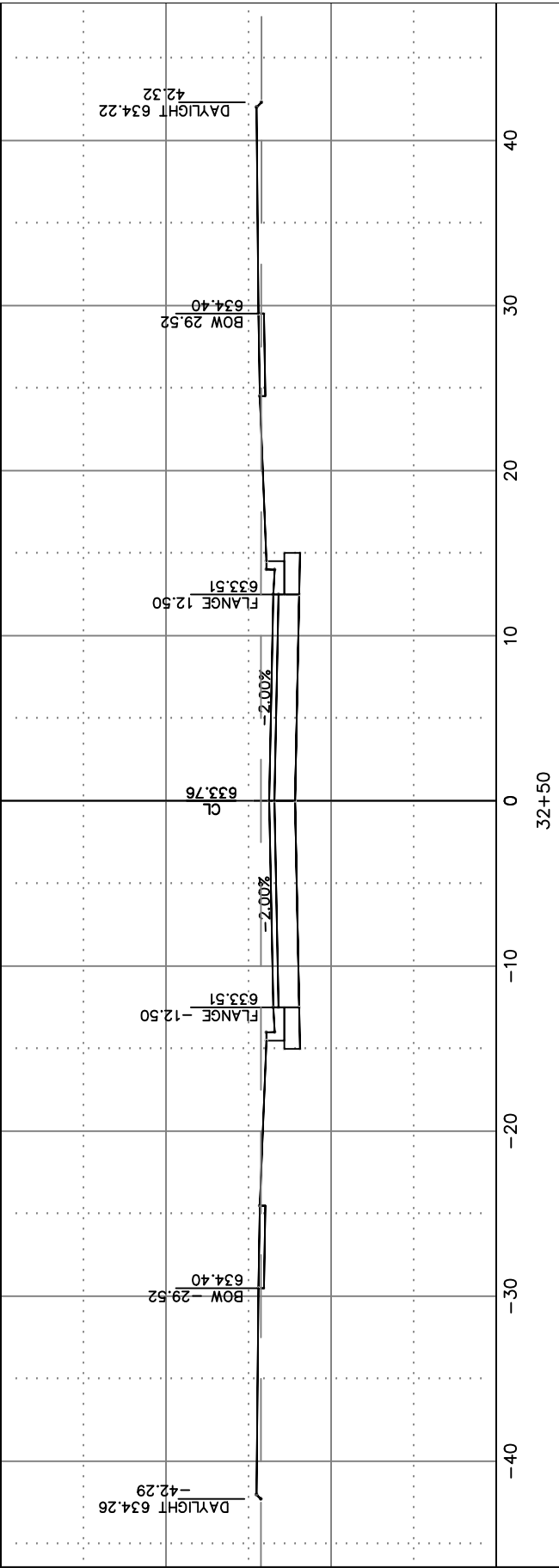
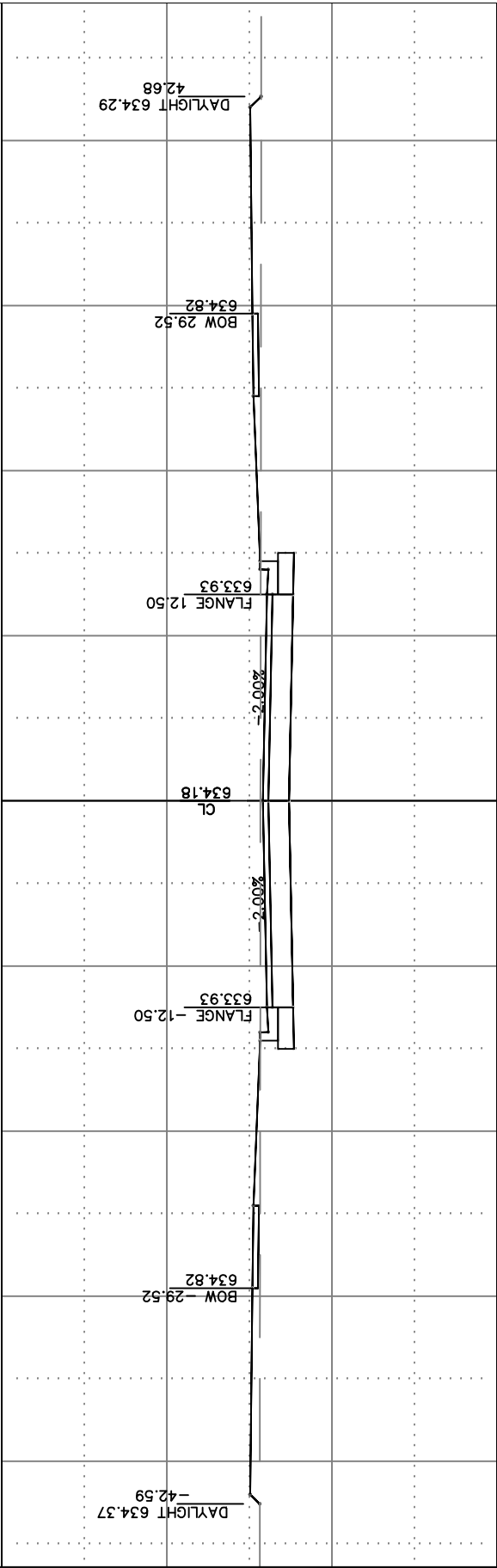
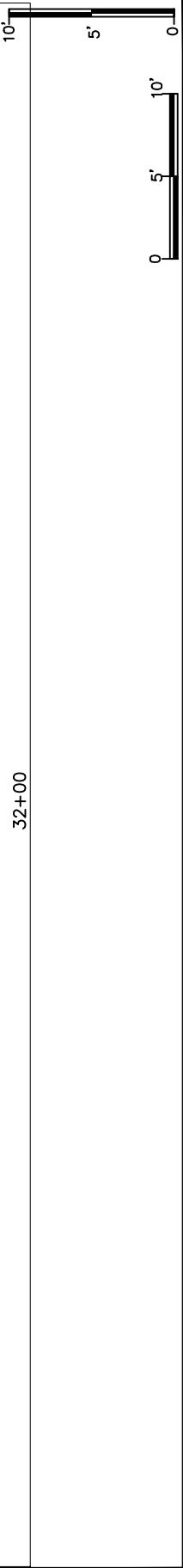

CITY OF DE PERE

ENGINEERING DIVISION 925 S. SIXTH ST DE PERE WI 54115
OFFICE 920-339-4061 FAX 920-339-4071

FOX POINT CIRCLE
CROSS SECTIONS

NAME: HONEYSUCKLE ACRES
FOURTH ADDITION SUBDIVISION
CONSTRUCTION
PROJECT # 20-04

	BY	DATE	REVISIONS / ISSUES			
			NO.	DATE	BY	REMARKS
SURVEYED	R.E.L.	-				
DRAWN	BK	1-2020				
DESIGNED	BK	1-2020				
CHECKED	CKK	1-2020				

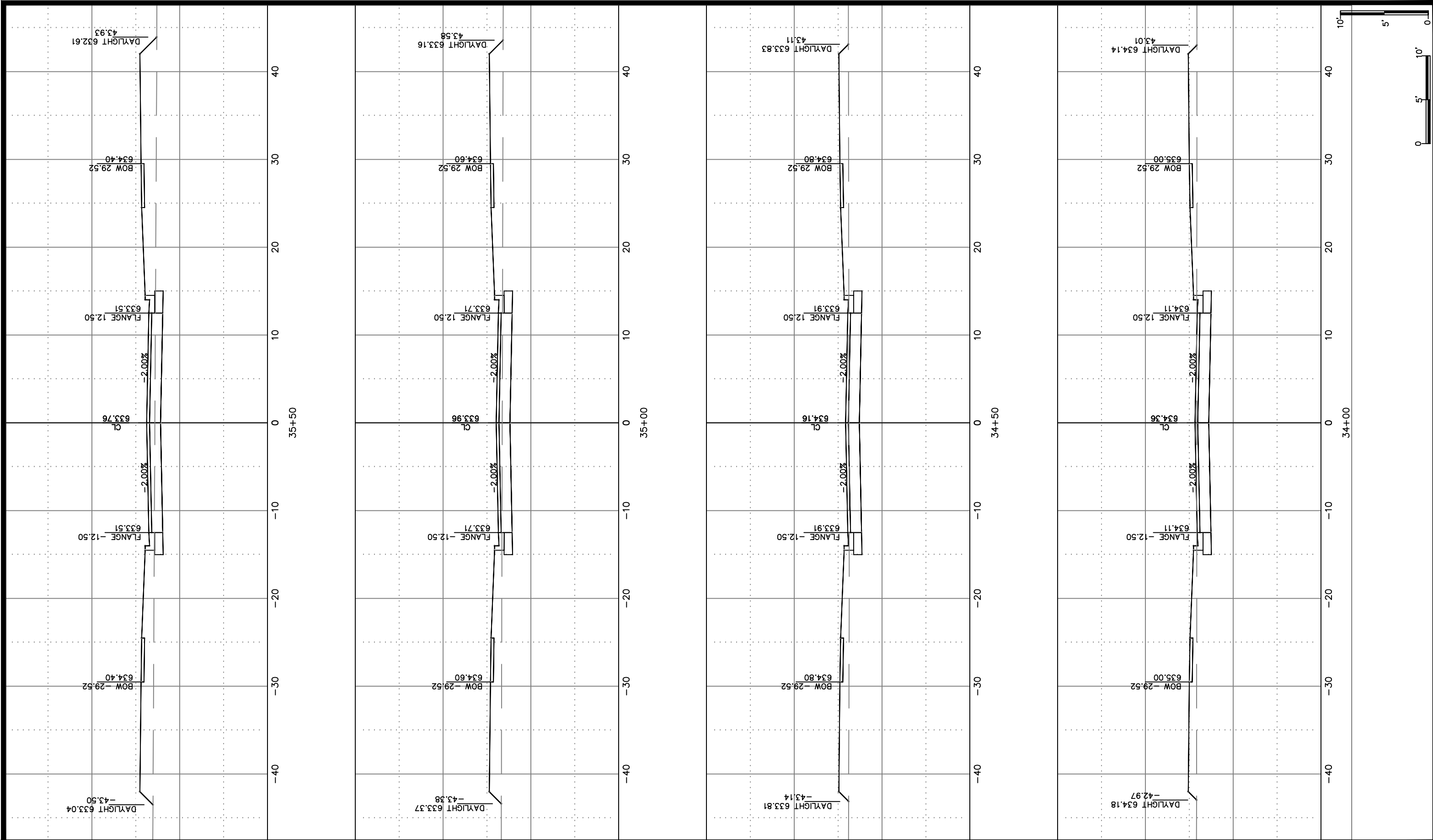

CITY OF DE PERE

ENGINEERING DIVISION 925 S. SIXTH ST DE PERE WI 54115
OFFICE 920-339-4061 FAX 920-339-4071

FOX POINT CIRCLE

CROSS SECTIONS

NAME: HONEYSUCKLE ACRES
FOURTH ADDITION SUBDIVISION
CONSTRUCTION
PROJECT # 20-04

	BY	DATE	REVISIONS / ISSUES			
			NO.	DATE	BY	REMARKS
SURVEYED	R.E.L.	-				
DRAWN	BK	1-2020				
DESIGNED	BK	1-2020				
CHECKED	CKK	1-2020				

PAGE NO.

C303

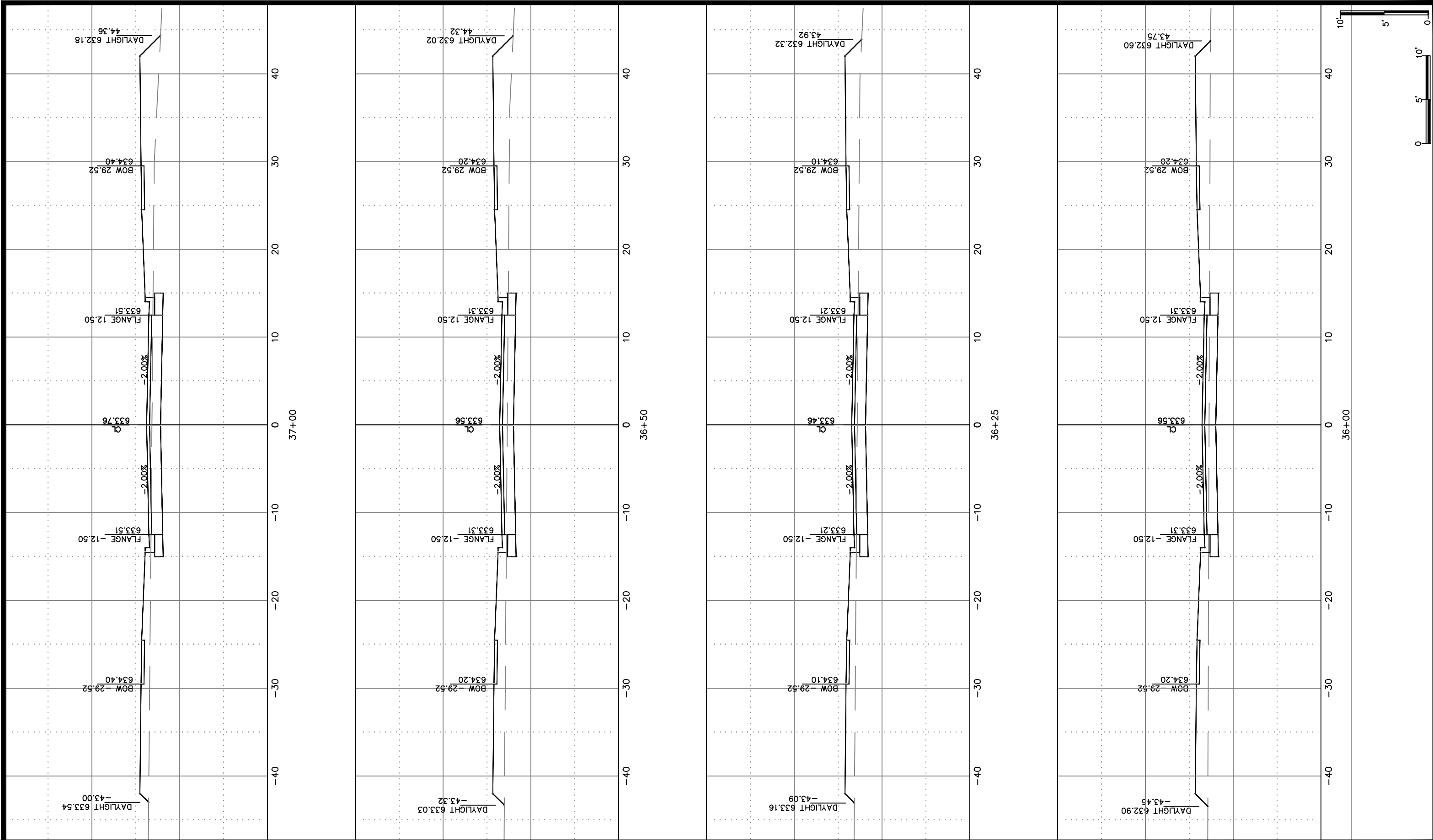

CITY OF DE PERE

ENGINEERING DIVISION 925 S. SIXTH ST DE PERE WI 54115
OFFICE 920-339-4061 FAX 920-339-4071

FOX POINT CIRCLE
CROSS SECTIONS

NAME: HONEYSUCKLE ACRES
FOURTH ADDITION SUBDIVISION
CONSTRUCTION
PROJECT # 20-04

	BY	DATE	REVISIONS / ISSUES		
			NO.	DATE	REMARKS
SURVEYED	R.E.L.	-			
DRAWN	BK	1-2020			
DESIGNED	BK	1-2020			
CHECKED	CKK	1-2020			

PAGE NO.

C304

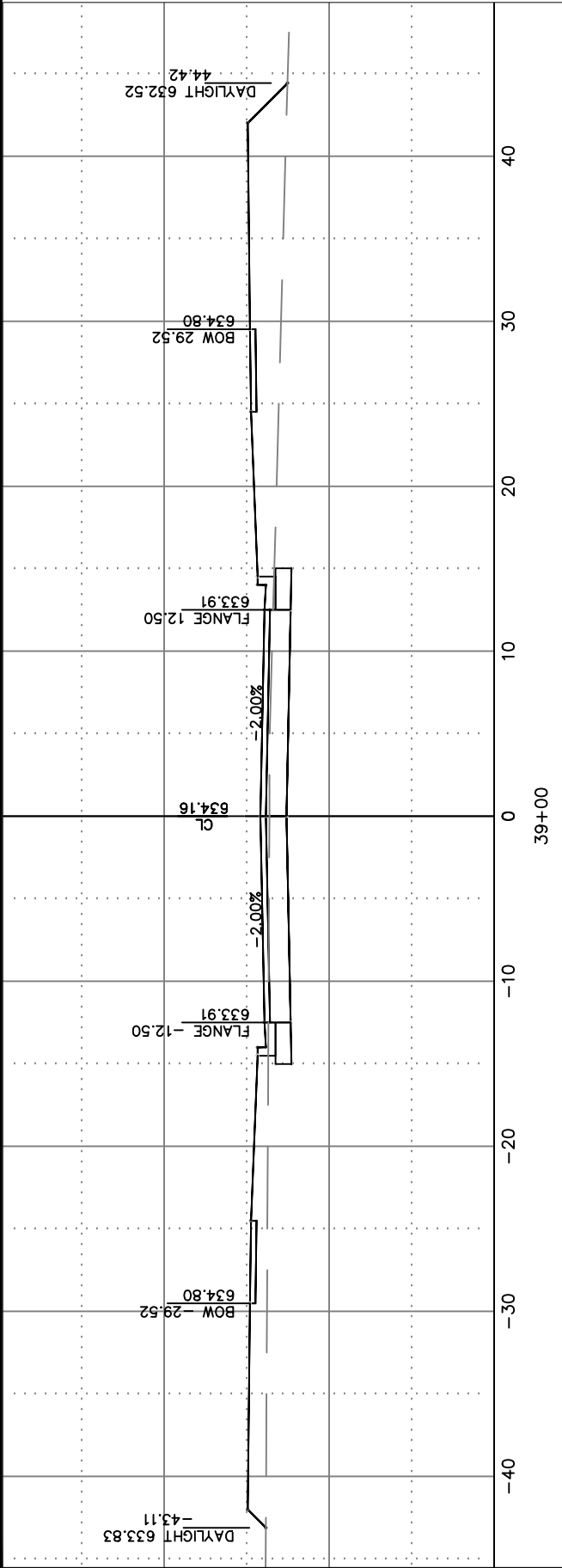
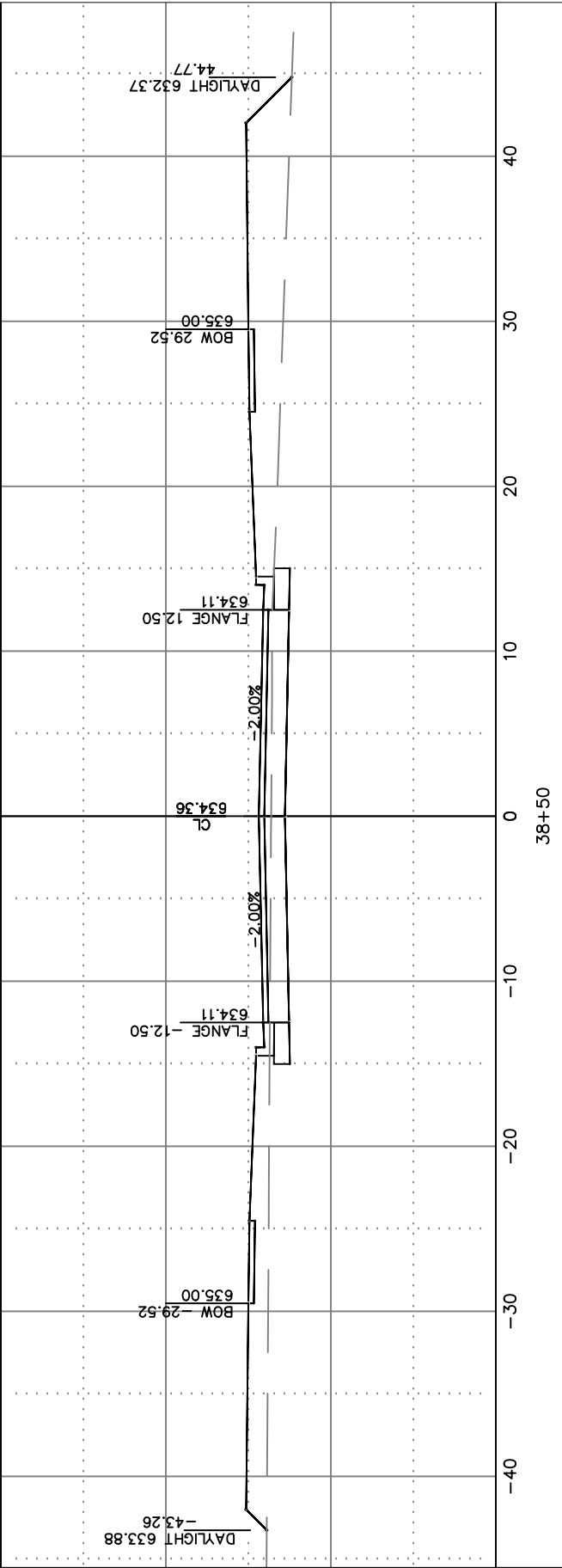
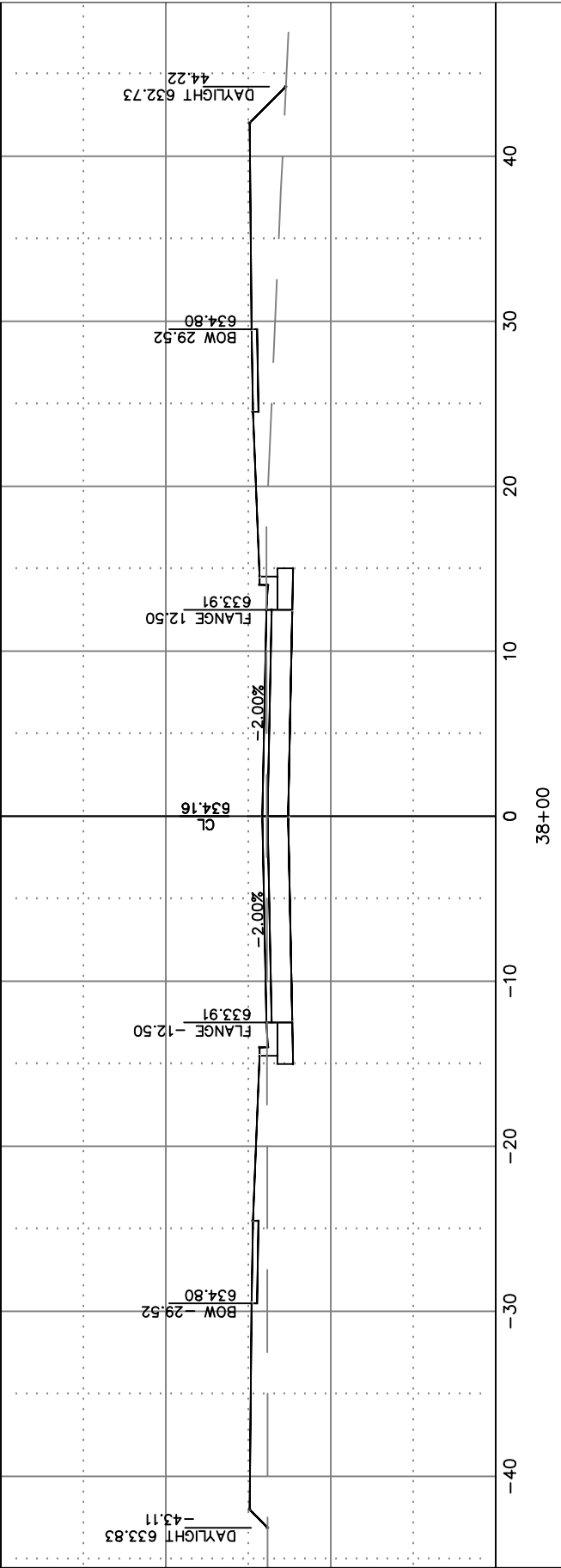
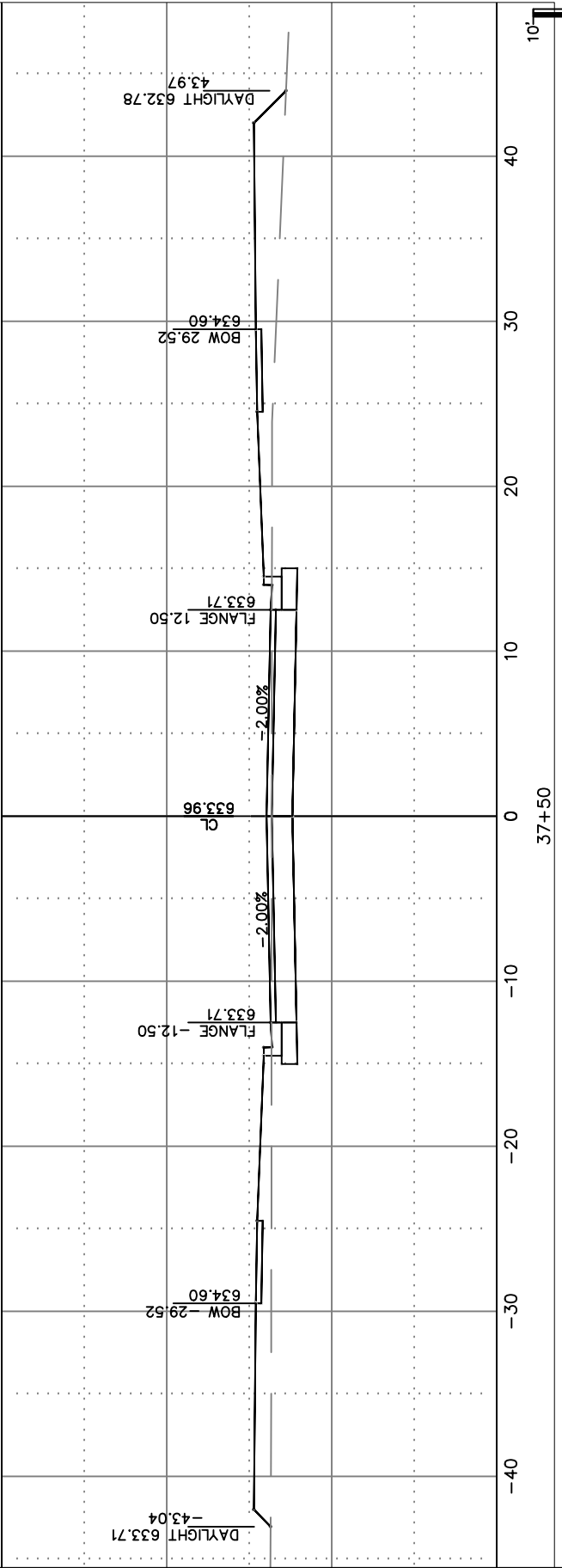
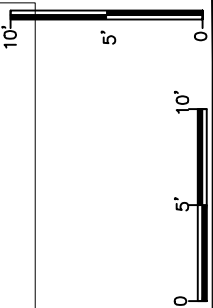

CITY OF DE PERE

ENGINEERING DIVISION 925 S. SIXTH ST DE PERE WI 54115
OFFICE 920-339-4061 FAX 920-339-4071

FOX POINT CIRCLE
CROSS SECTIONS

NAME: HONEYSUCKLE ACRES
FOURTH ADDITION SUBDIVISION
CONSTRUCTION
PROJECT # 20-04

	BY	DATE
SURVEYED	R.E.L.	-
DRAWN	BK	1-2020
DESIGNED	BK	1-2020
CHECKED	CKK	1-2020

REVISIONS / ISSUES			
NO.	DATE	BY	REMARKS

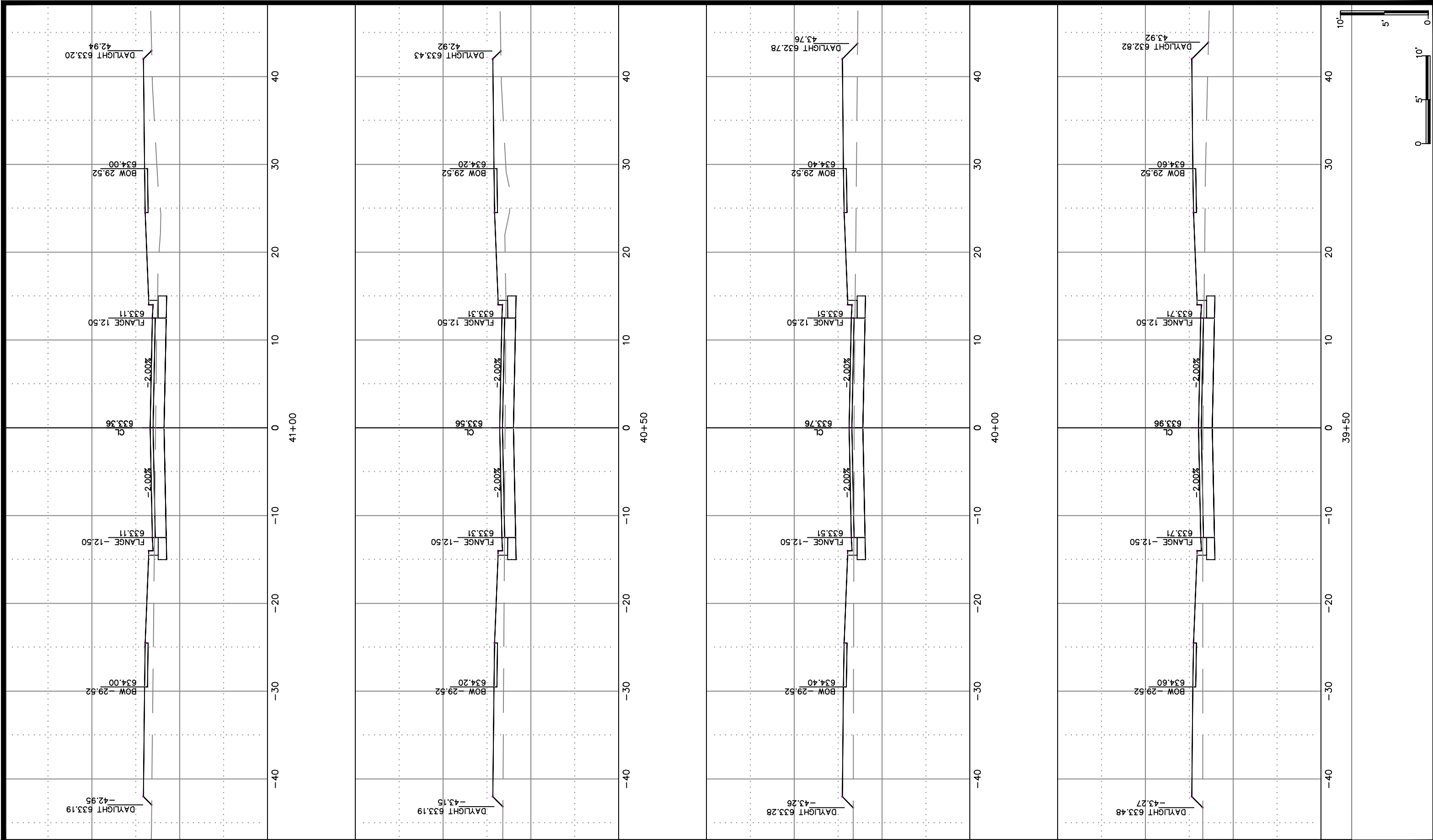

CITY OF DE PERE

ENGINEERING DIVISION 925 S. SIXTH ST DE PERE WI 54115
OFFICE 920-339-4061 FAX 920-339-4071

FOX POINT CIRCLE
CROSS SECTIONS

NAME: HONEYSUCKLE ACRES
FOURTH ADDITION SUBDIVISION
CONSTRUCTION
PROJECT # 20-04

	BY	DATE
SURVEYED	R.E.L.	-
DRAWN	BK	1-2020
DESIGNED	BK	1-2020
CHECKED	CHK	1-2020

REVISIONS / ISSUES			
NO.	DATE	BY	REMARKS

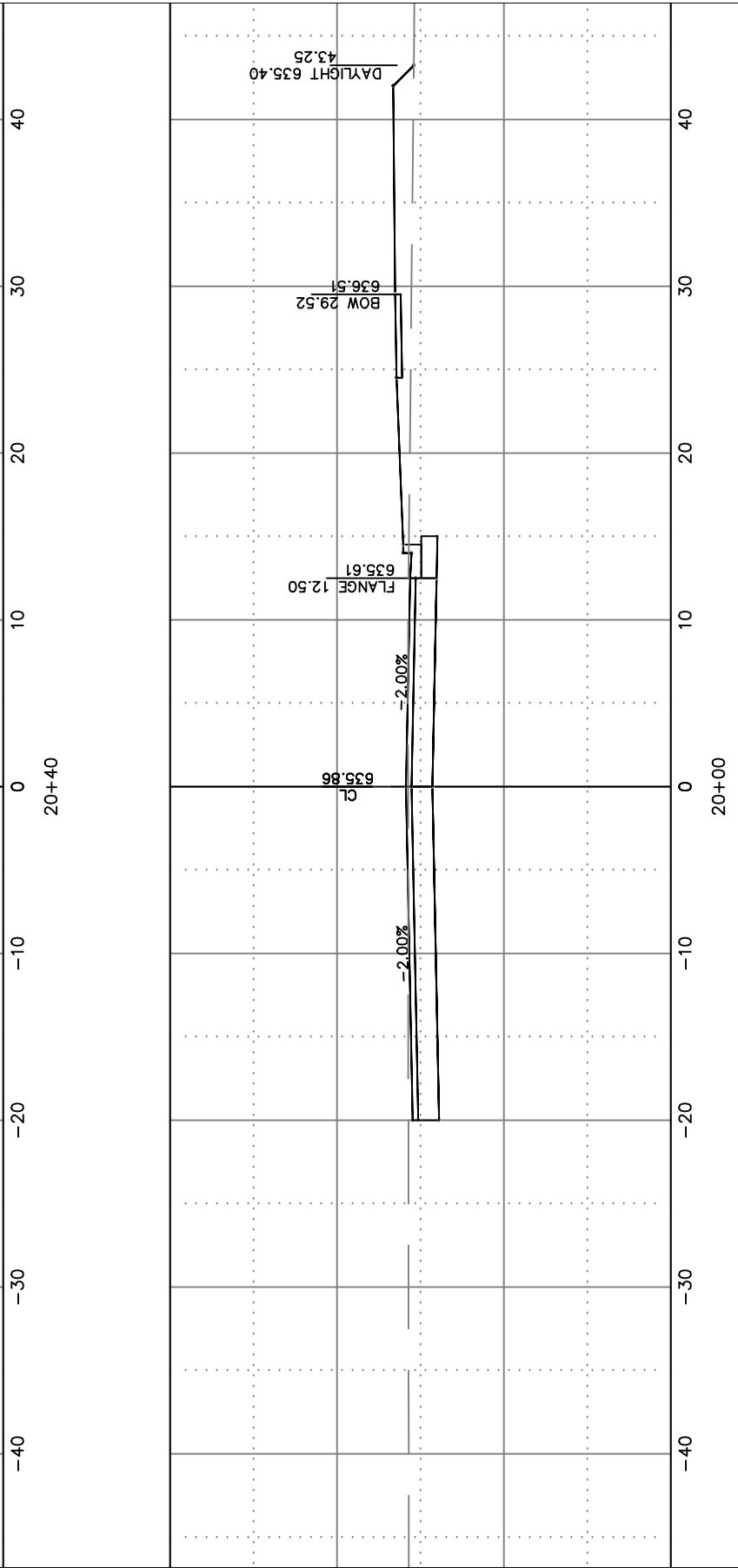
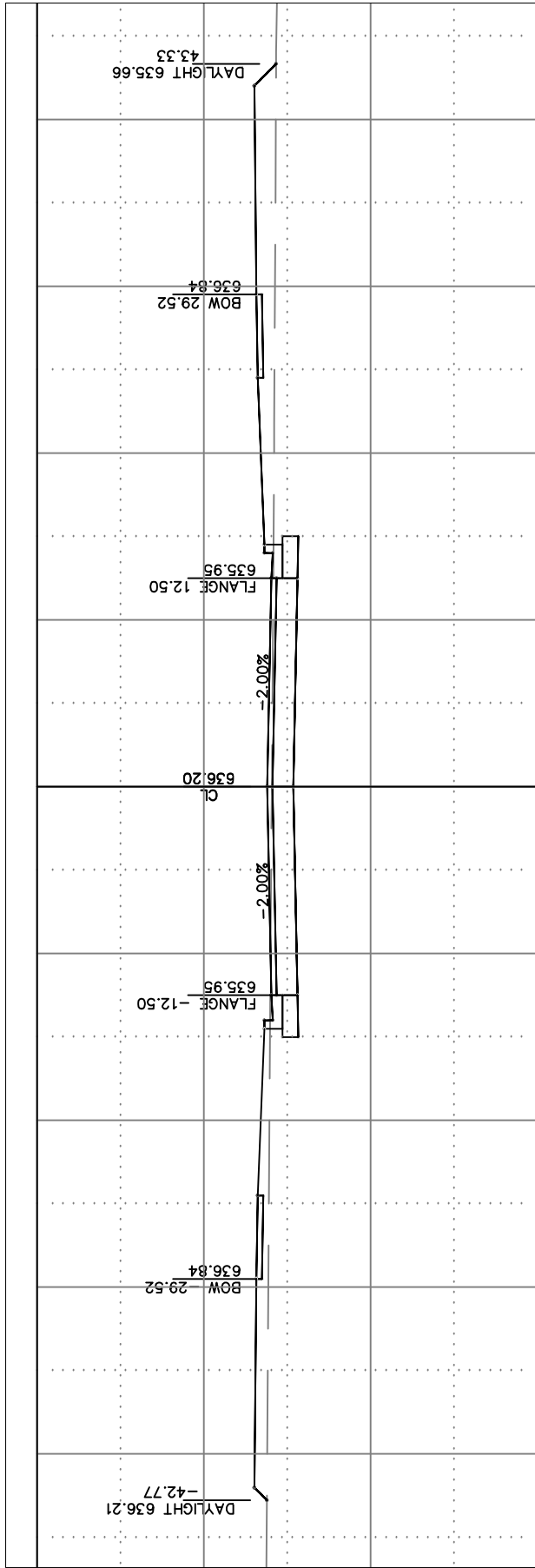

INTERSECTION OF FOX POINT CIRCLE
AND FOX POINT COURT

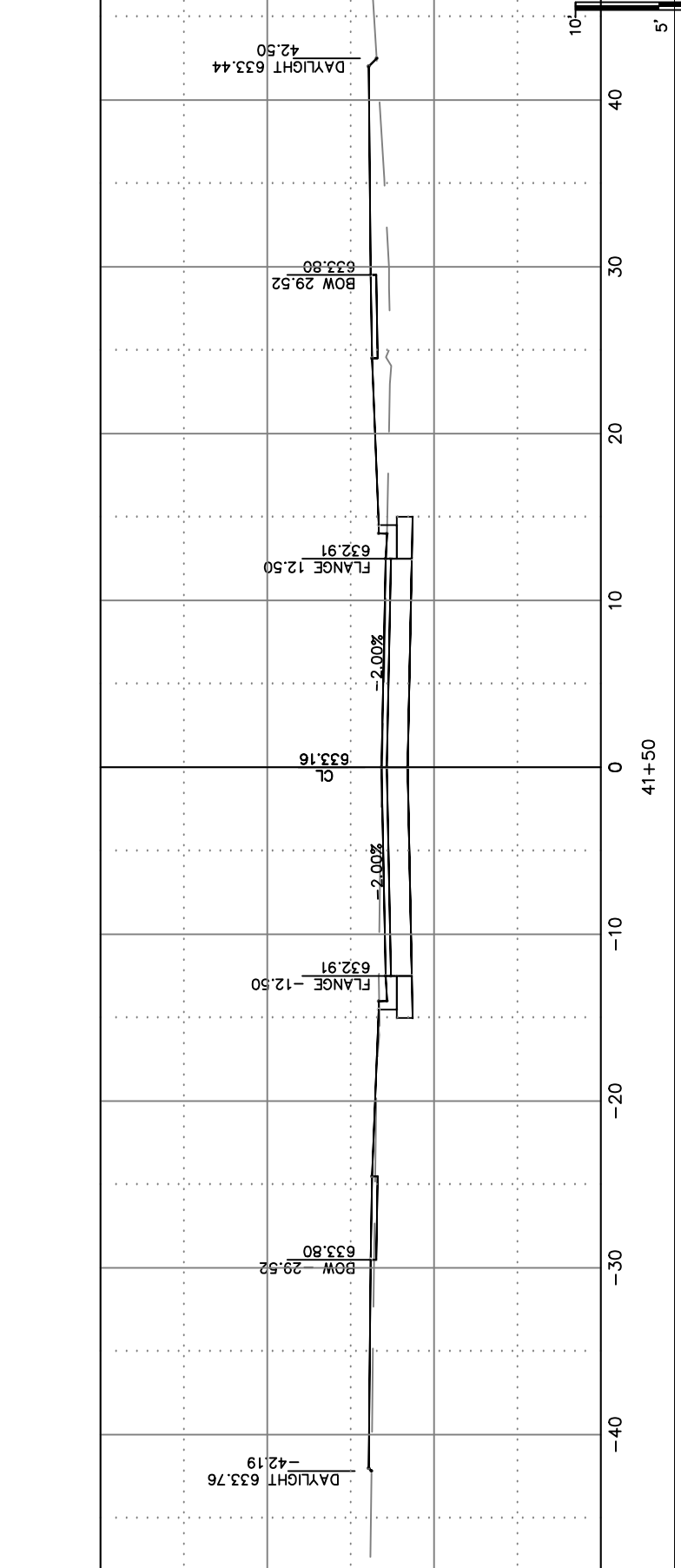
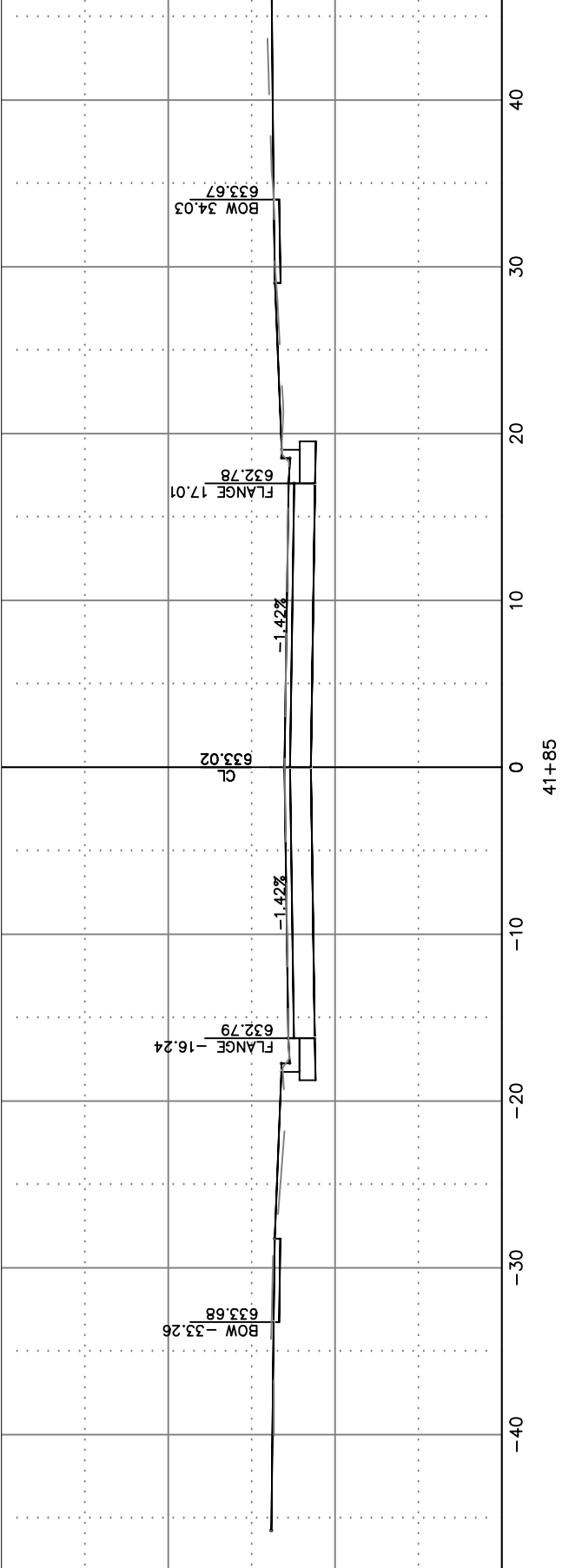

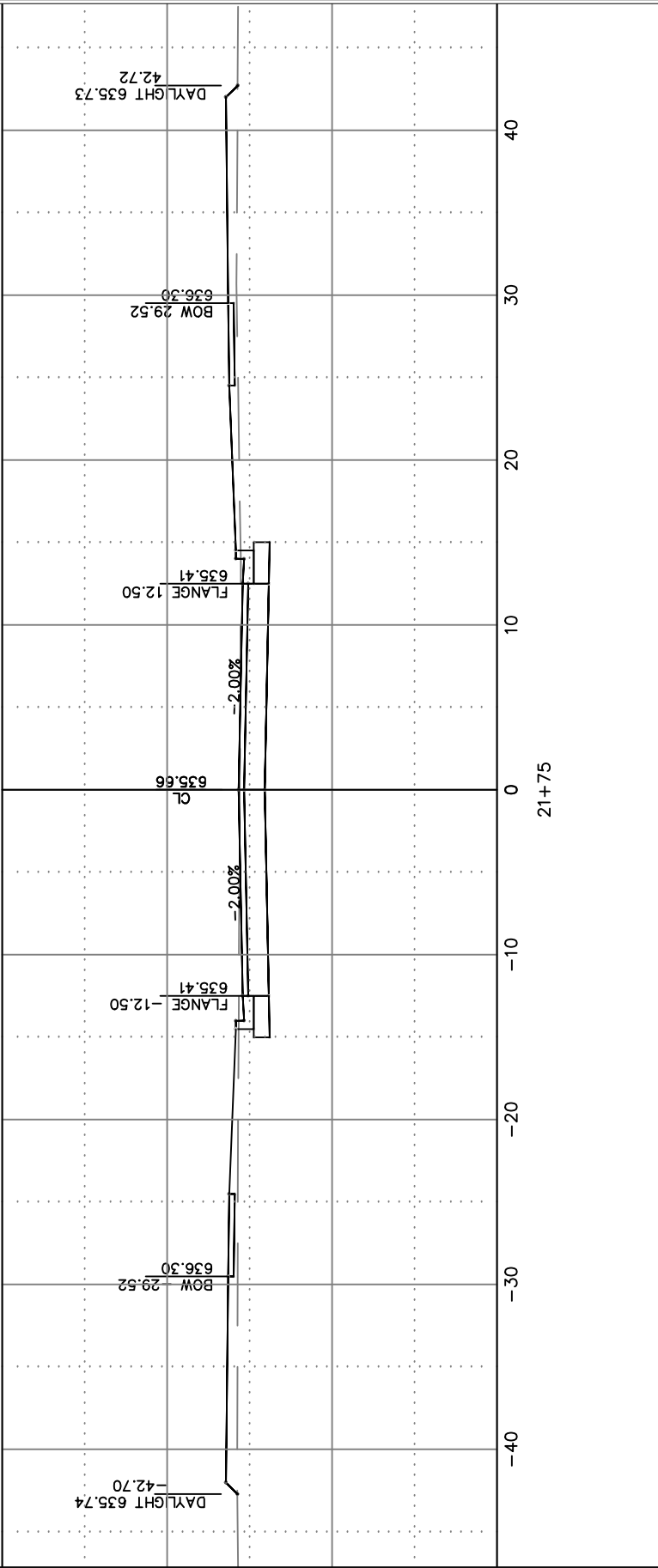
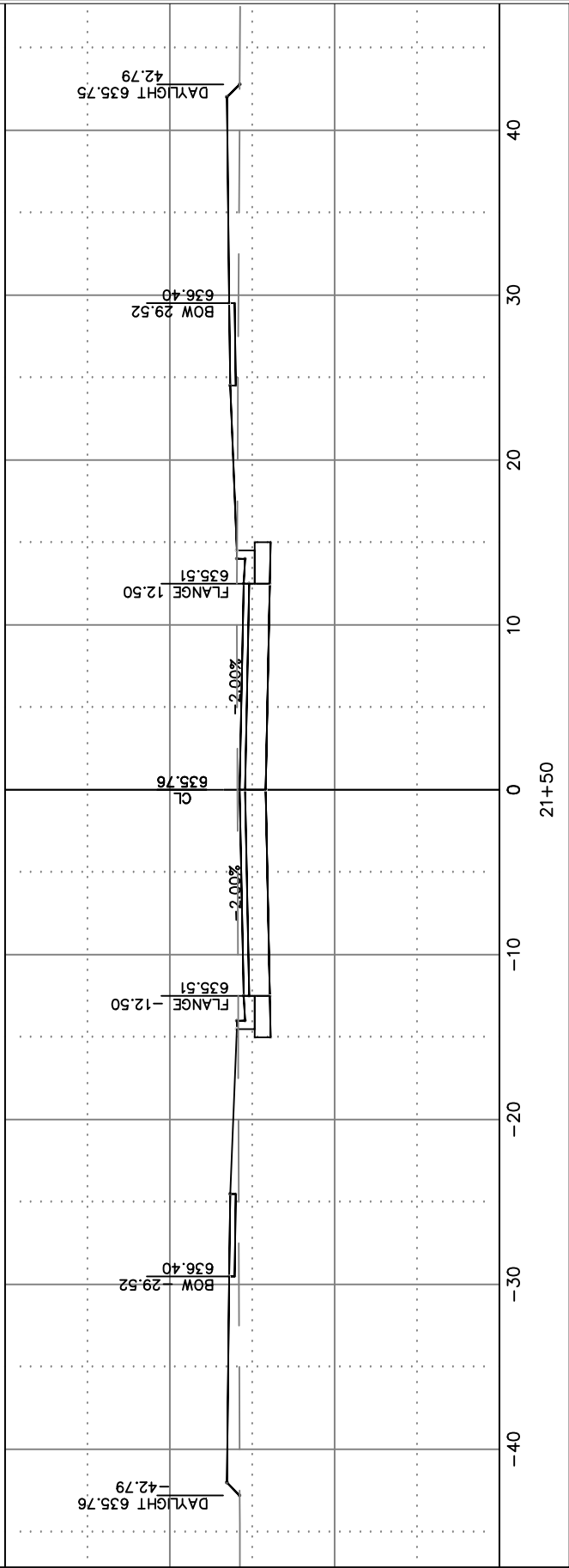
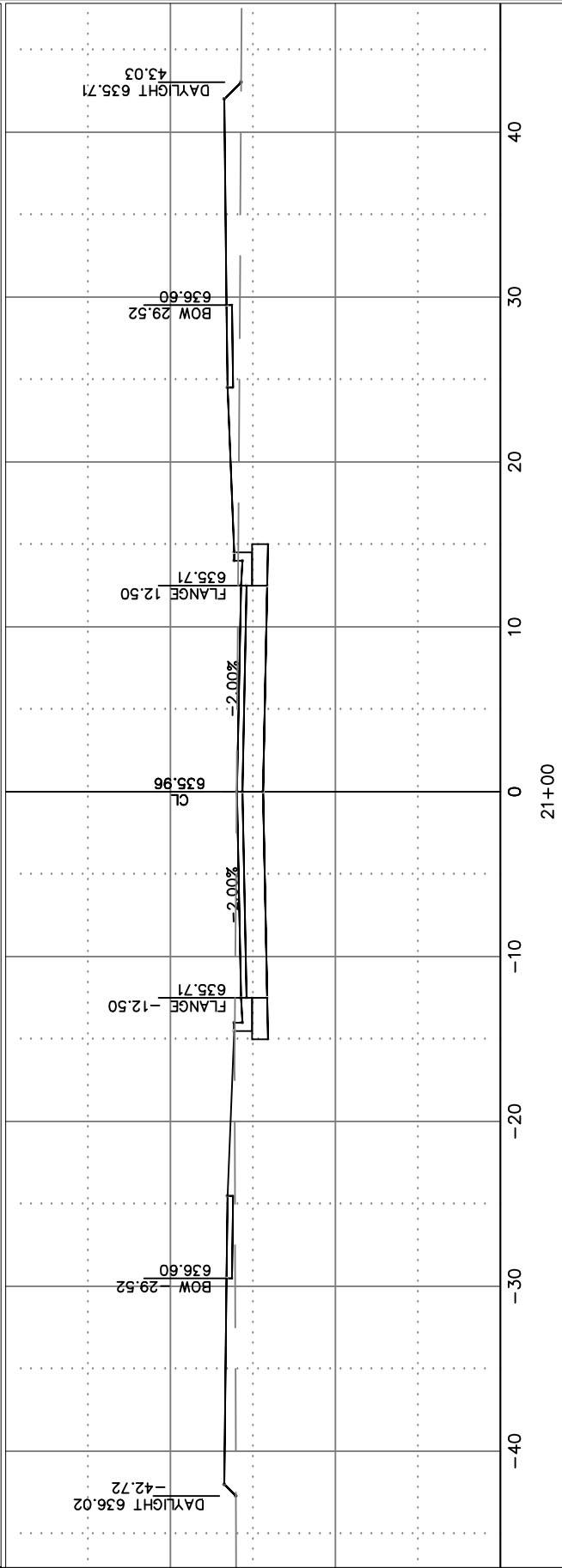
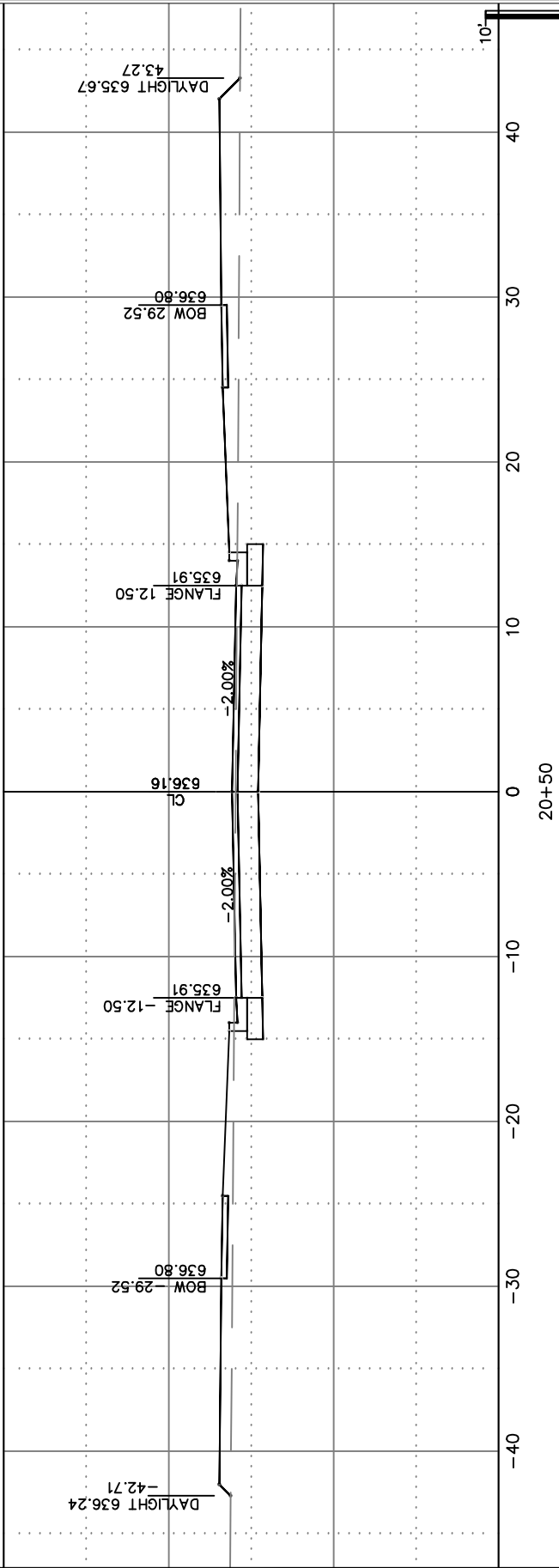
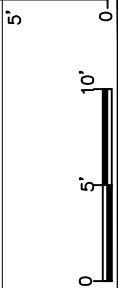

CITY OF DE PERE
ENGINEERING DIVISION 925 S. SIXTH ST DE PERE WI 54115
OFFICE 920-339-4061 FAX 920-339-4071

FOX POINT CIRCLE
CROSS SECTIONS

NAME: HONEYSUCKLE ACRES
FOURTH ADDITION SUBDIVISION
CONSTRUCTION
PROJECT # 20-04

BY	DATE
SURVEYED	R.E.L.
DRAWN	BK
DESIGNED	BK
CHECKED	CKK

REVISIONS / ISSUES			
NO.	DATE	BY	REMARKS

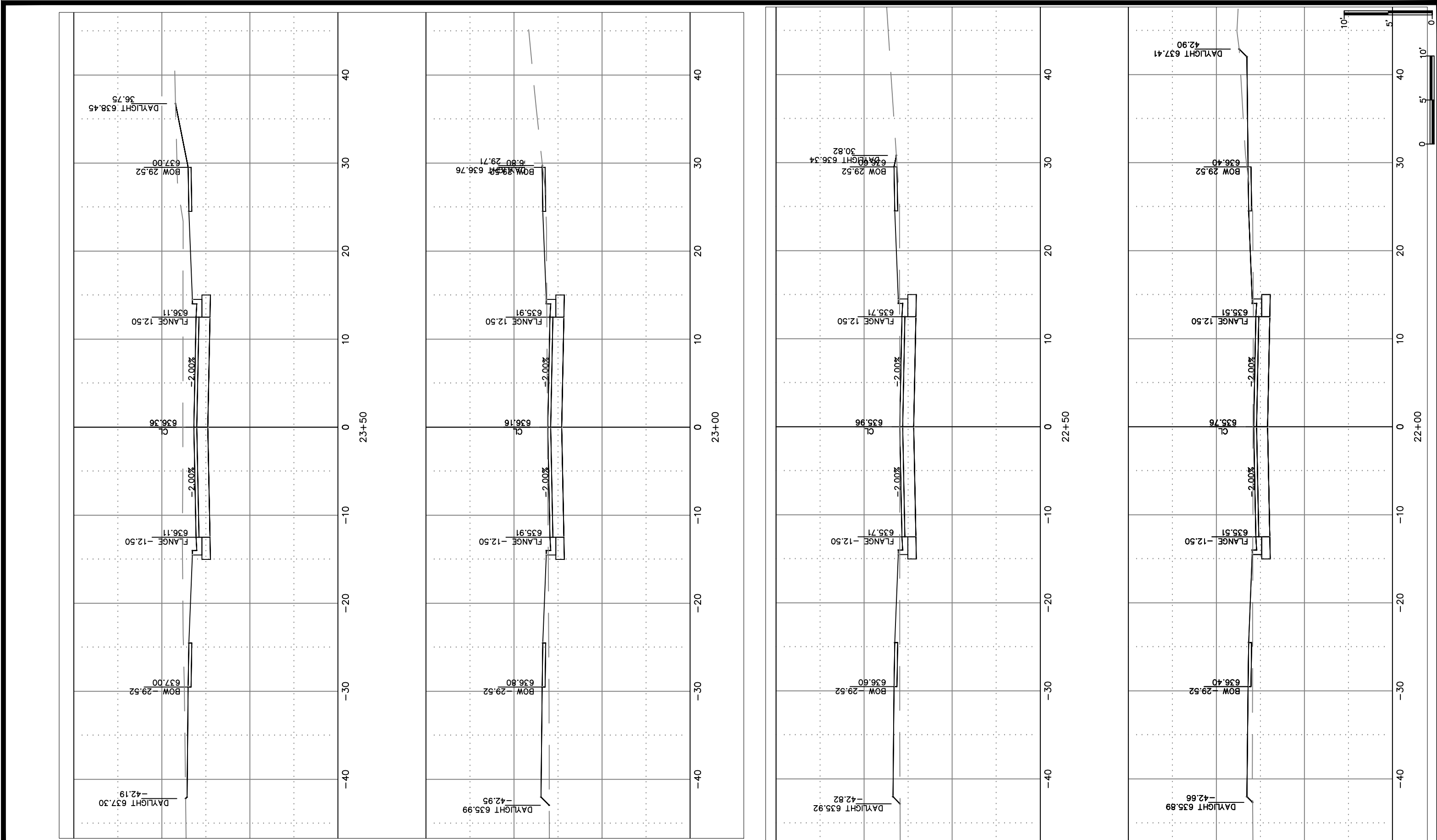

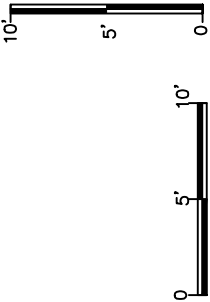
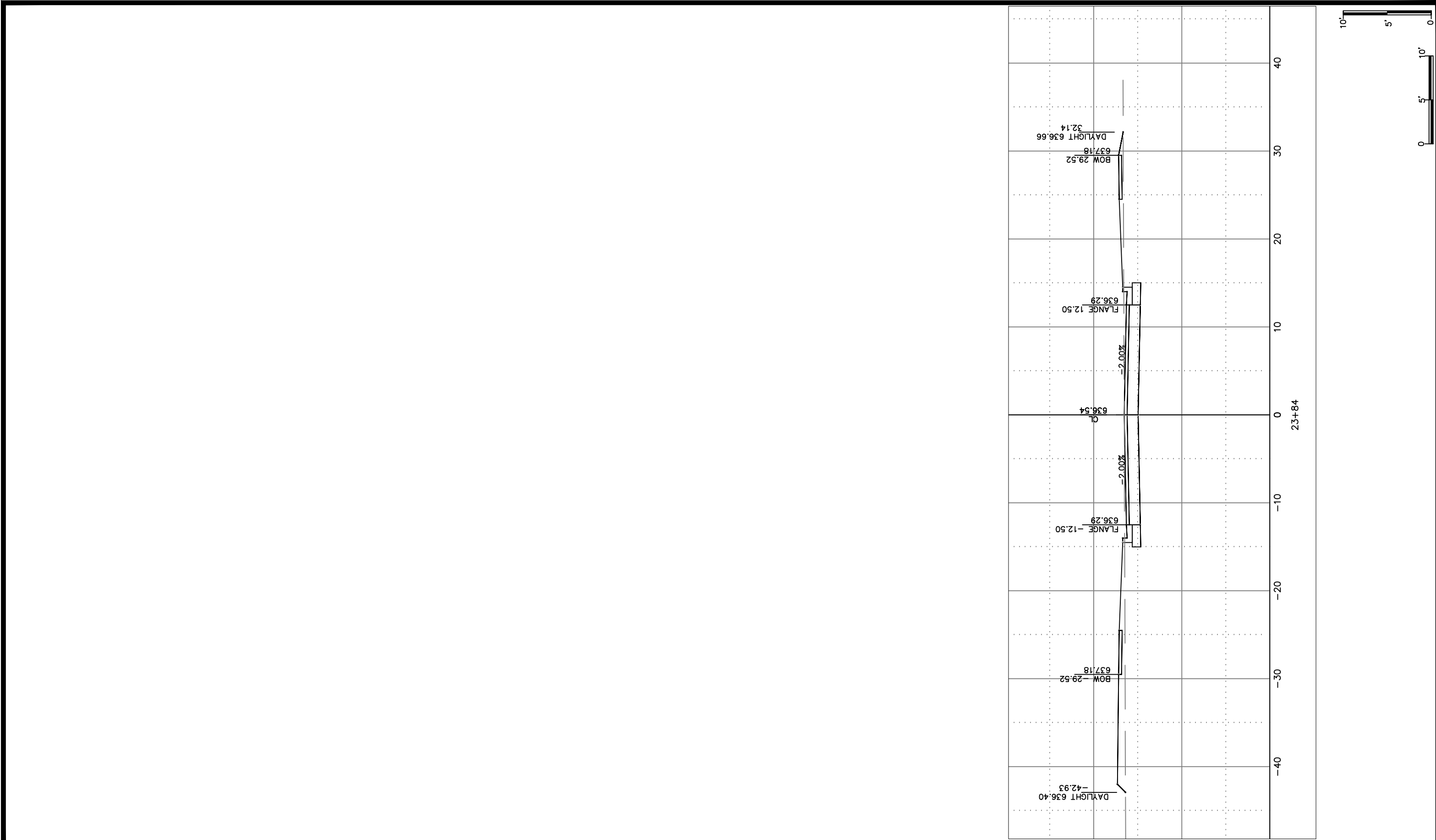

CITY OF DE PERE

ENGINEERING DIVISION 925 S. SIXTH ST DE PERE WI 54115
OFFICE 920-339-4061 FAX 920-339-4071

FOX POINT COURT

CROSS SECTIONS

NAME: HONEYSUCKLE ACRES
FOURTH ADDITION SUBDIVISION
CONSTRUCTION
PROJECT # 20-04

	BY	DATE	REVISIONS / ISSUES			
			NO.	DATE	BY	REMARKS
SURVEYED	R.E.L.	-				
DRAWN	BK	1-2020				
DESIGNED	BK	1-2020				

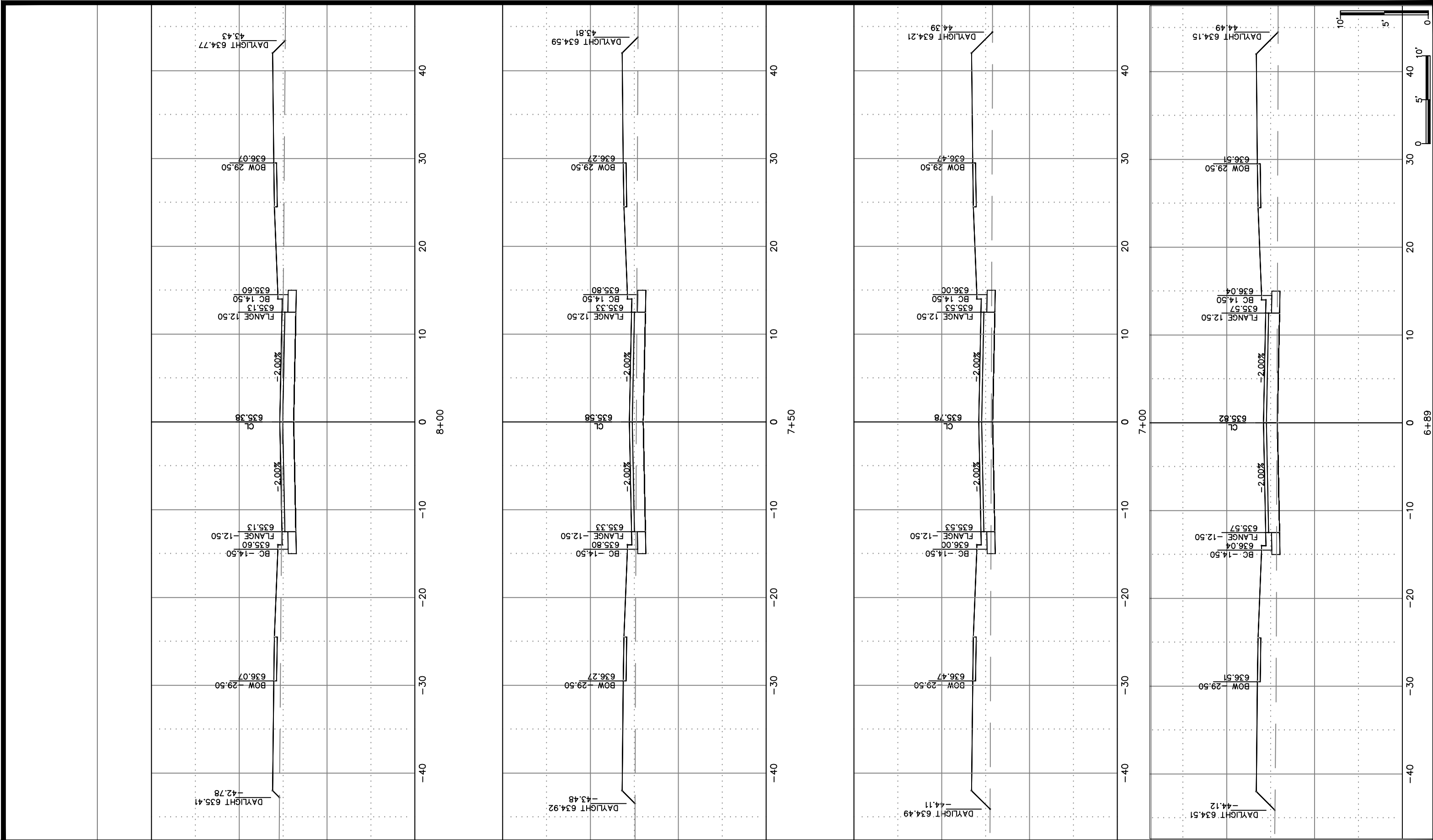

CITY OF DE PERE

ENGINEERING DIVISION 925 S. SIXTH ST DE PERE WI 54115
OFFICE 920-339-4061 FAX 920-339-4071

FOX POINT COURT

CROSS SECTIONS

NAME: HONEYSUCKLE ACRES
FOURTH ADDITION SUBDIVISION
CONSTRUCTION
PROJECT # 20-04

	BY	DATE
SURVEYED	R.E.L.	-
DRAWN	BK	1-2020
DESIGNED	BK	1-2020
CHECKED	CKK	1-2020

REVISIONS / ISSUES			
NO.	DATE	BY	REMARKS

PAGE NO.

C311

INTERSECTION AT FOX
POINT POINT CIRCLE

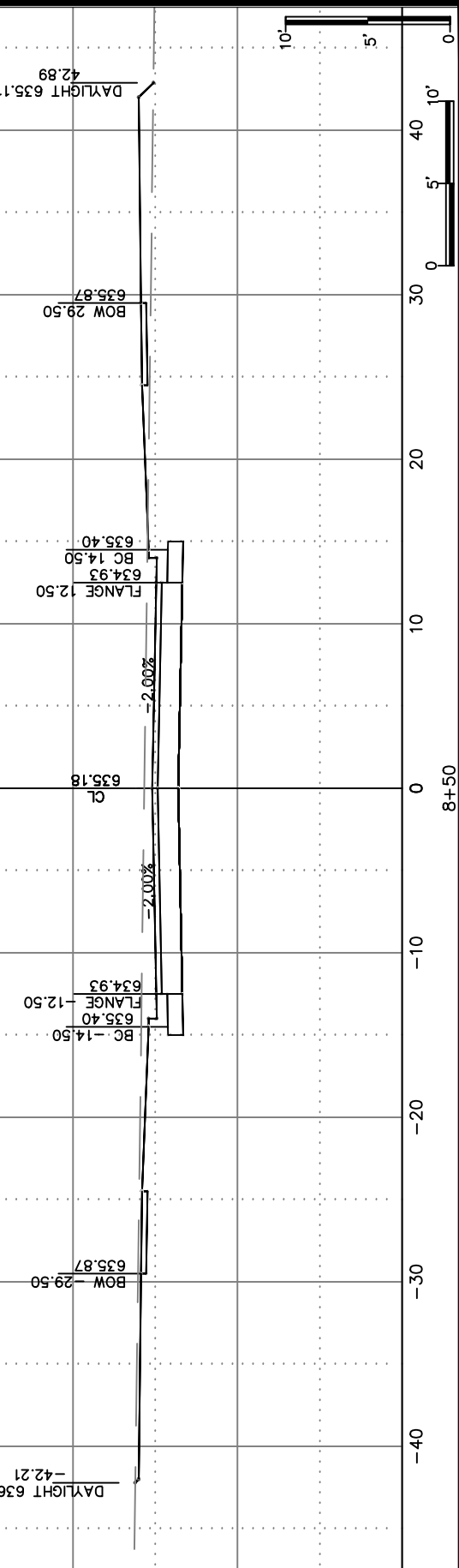
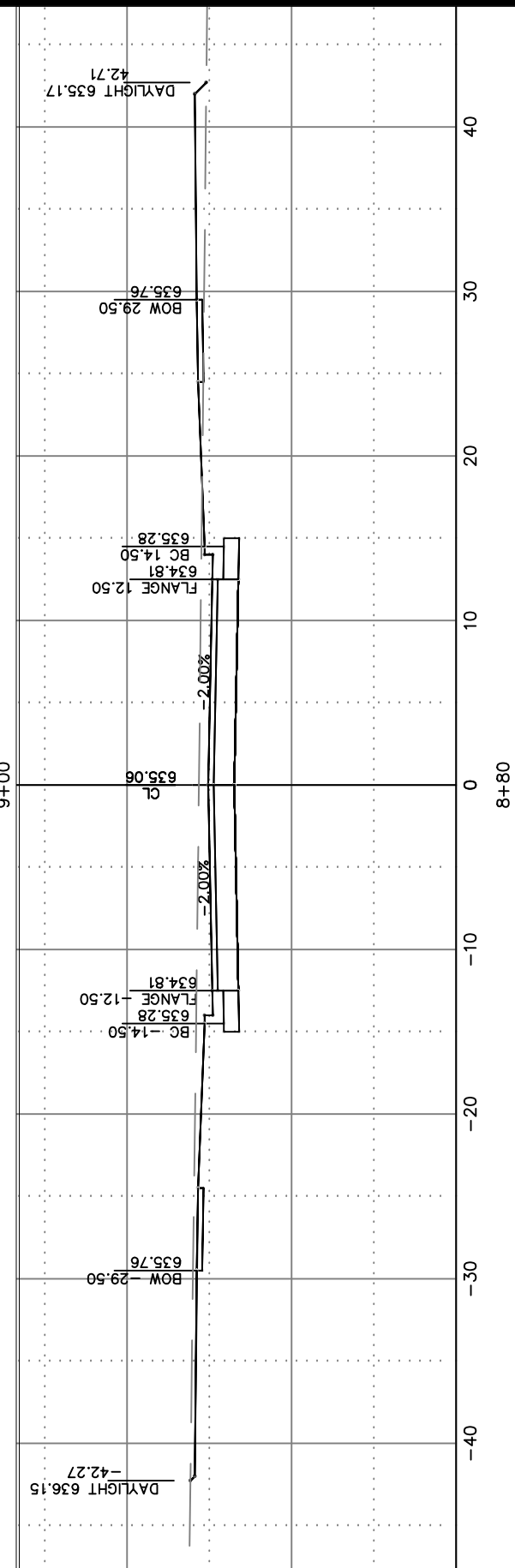
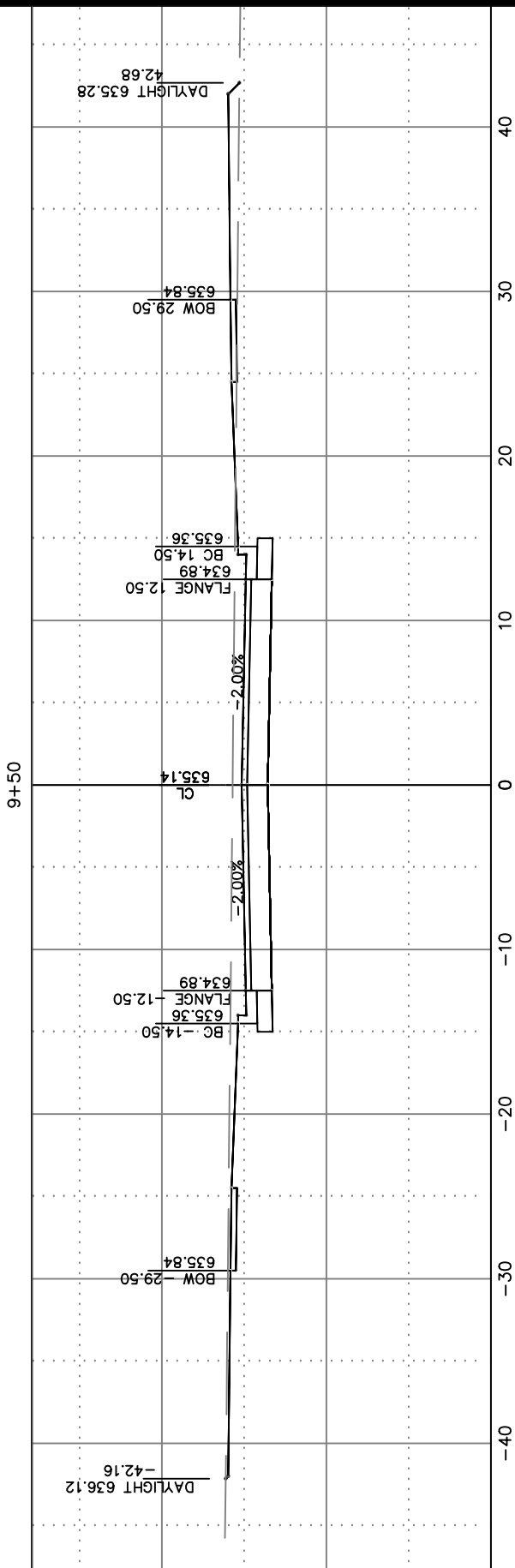
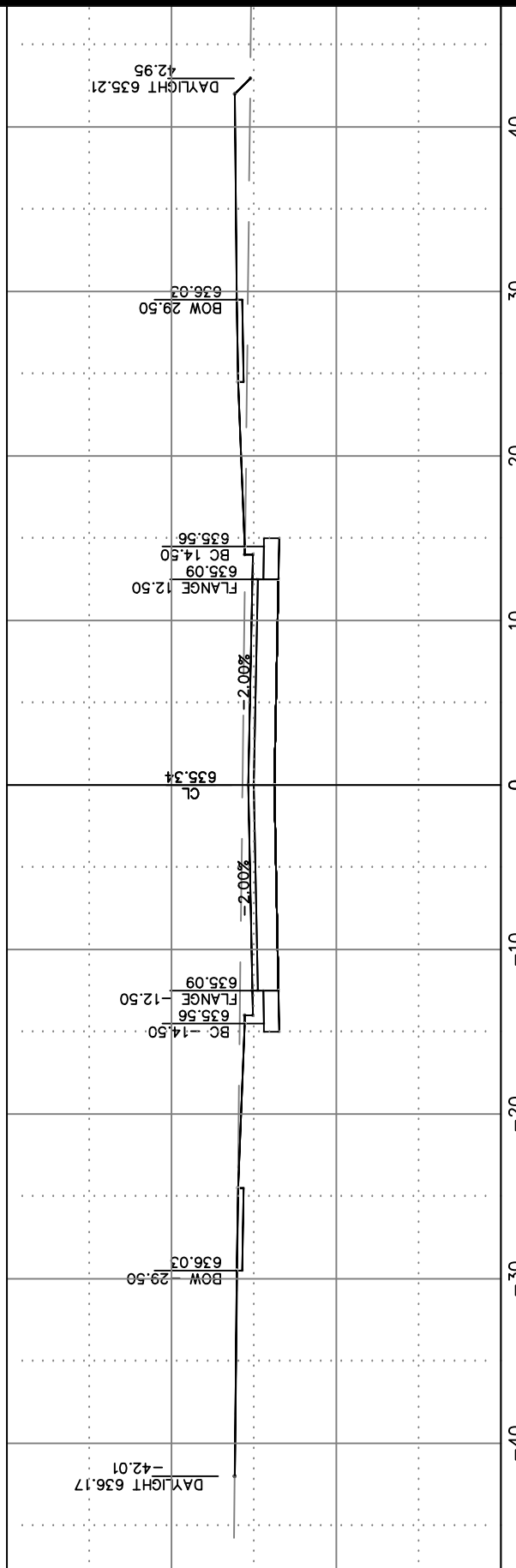
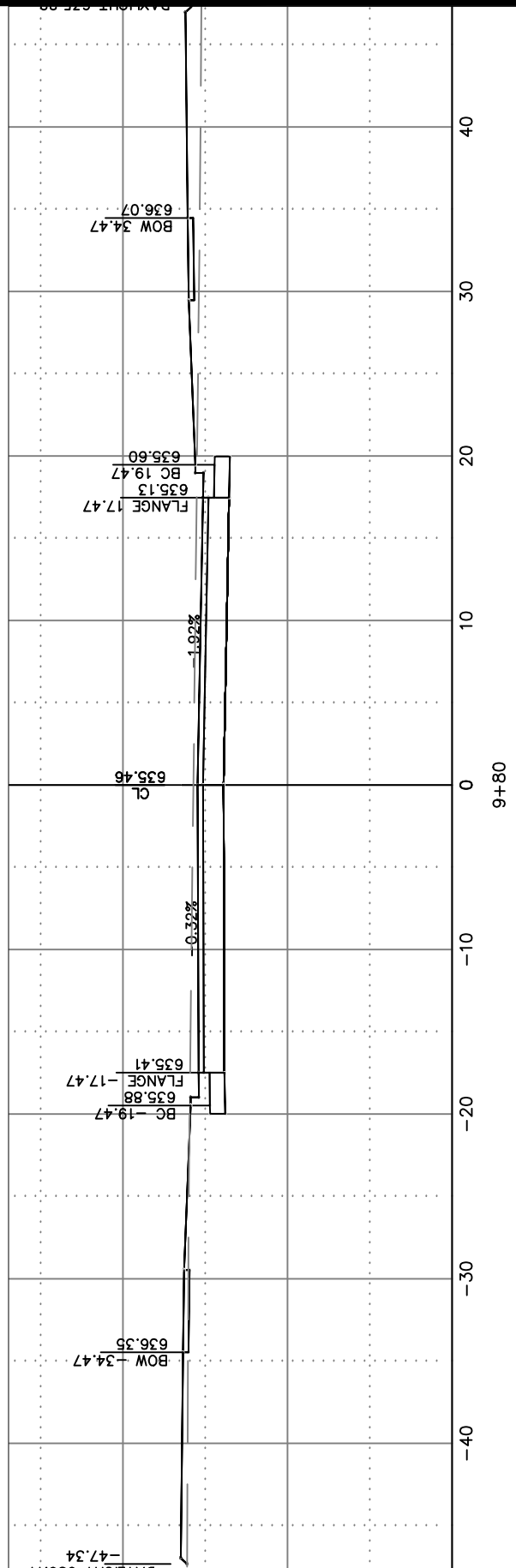

CITY OF DE PERE

ENGINEERING DIVISION 925 S. SIXTH ST DE PERE WI 54115
OFFICE 920-339-4061 FAX 920-339-4071

FOX POINT COURT

CROSS SECTIONS

NAME: HONEYSUCKLE ACRES
FOURTH ADDITION SUBDIVISION
CONSTRUCTION
PROJECT # 20-04

NO.	DATE	BY	DATE
SURVEYED		R.E.L.	
DRAWN		BK	1-2020
DESIGNED		BK	1-2020
CHECKED		CKK	1-2020

NO.	DATE	BY	REMARKS

PAGE NO.

C312

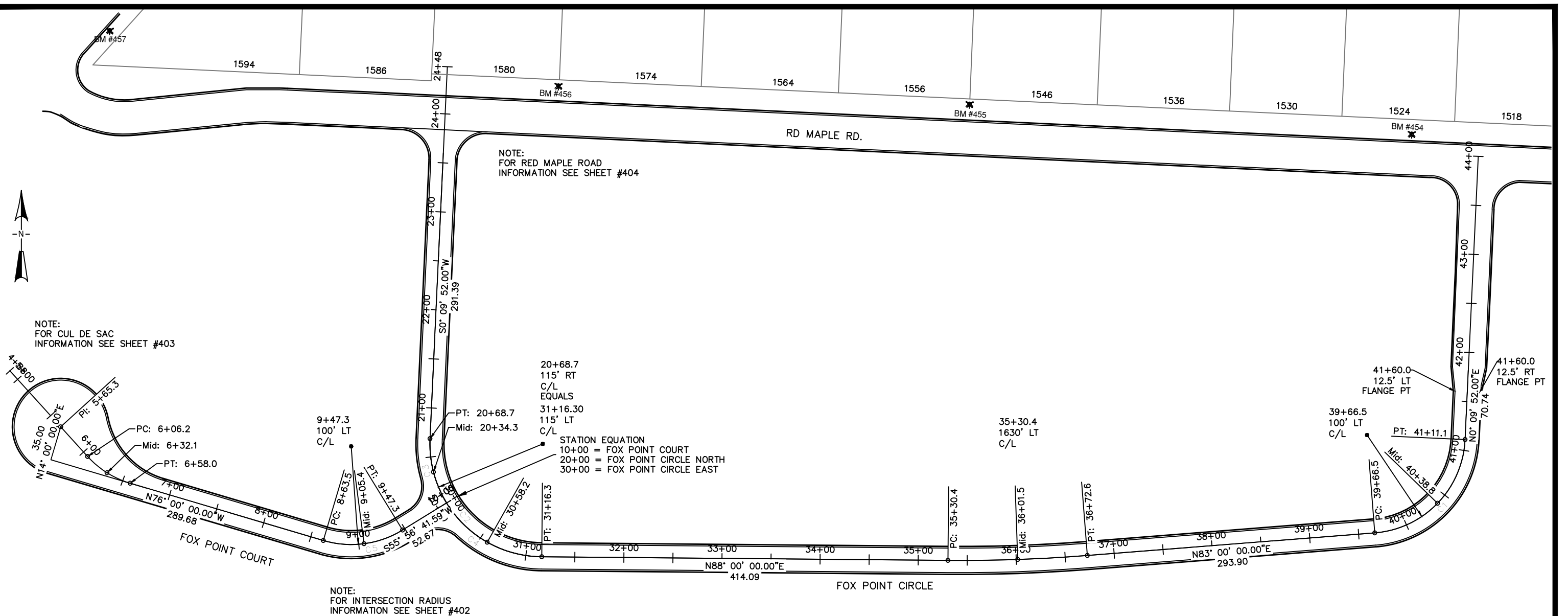

Curve Table							
Curve #	Delta	Radius	Length	Chord Direction	Chord Length	Tangent Bearing	Second Tangent Bearing
C1	82°50'08"	100.00'	144.58'	N41°34'56"E	132.31'	N83°00'00"E	N00° 09' 52"E
C2	92°09'52"	115.00'	184.99'	S45°55'04"E	165.68'	S00°09'52"W	N88° 00' 00"E
C3	34°13'10"	115.00'	68.68'	S16°56'43"E	67.67'	S00°09'52"W	S34° 03' 18"E
C4	57°56'42"	115.00'	116.30'	S63°01'39"E	111.41'	S34°03'18"E	N88° 00' 00"E
C5	48°03'18"	100.00'	83.87'	N79°58'21"E	81.44'	S76°00'00"E	N55° 56' 42"E

BENCHMARKS			
HYD. NUMBER	LOCATION	ELEVATION	DESCRIPTION
#457	Lawrence Dr. @ Red Maple Rd.	640.28	Top Nut
#456	1st Hyd. East of Lawrence on Red Maple Rd.	640.63	Top Nut
#455	2nd Hyd. East of Lawrence on Red Maple Rd.	638.74	Top Nut
#454	3rd Hyd. East of Lawrence on Red Maple Rd.	637.19	Top Nut

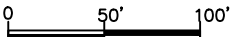

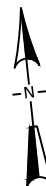

0 20' 40'



CITY OF DE PERE

ENGINEERING DIVISION 925 S. SIXTH ST DE PERE WI 54115
OFFICE 920-339-4061 FAX 920-339-4071

FOX POINT CIRCLE AND FOX POINT COURT
INTERSECTION DETAILS

NAME: HONEYSUCKLE ACRES
FOURTH ADDITION SUBDIVISION
CONSTRUCTION
PROJECT # 20-04

	NO.	DATE	REVISIONS / ISSUES		REMARKS
			BY		
SURVEYED		NA			
DRAWN		BK 01-2020			
DESIGNED		BK 01-2020			
CHECKED		CCK 02-2020			

PAGE NO.
C402

X:\ENG\Projects\City Projects\2020\Project 20-04 Honeysuckle Acres Fourth Addition Subdivision Construction\1200-CAD\Surface_Combo.dwg

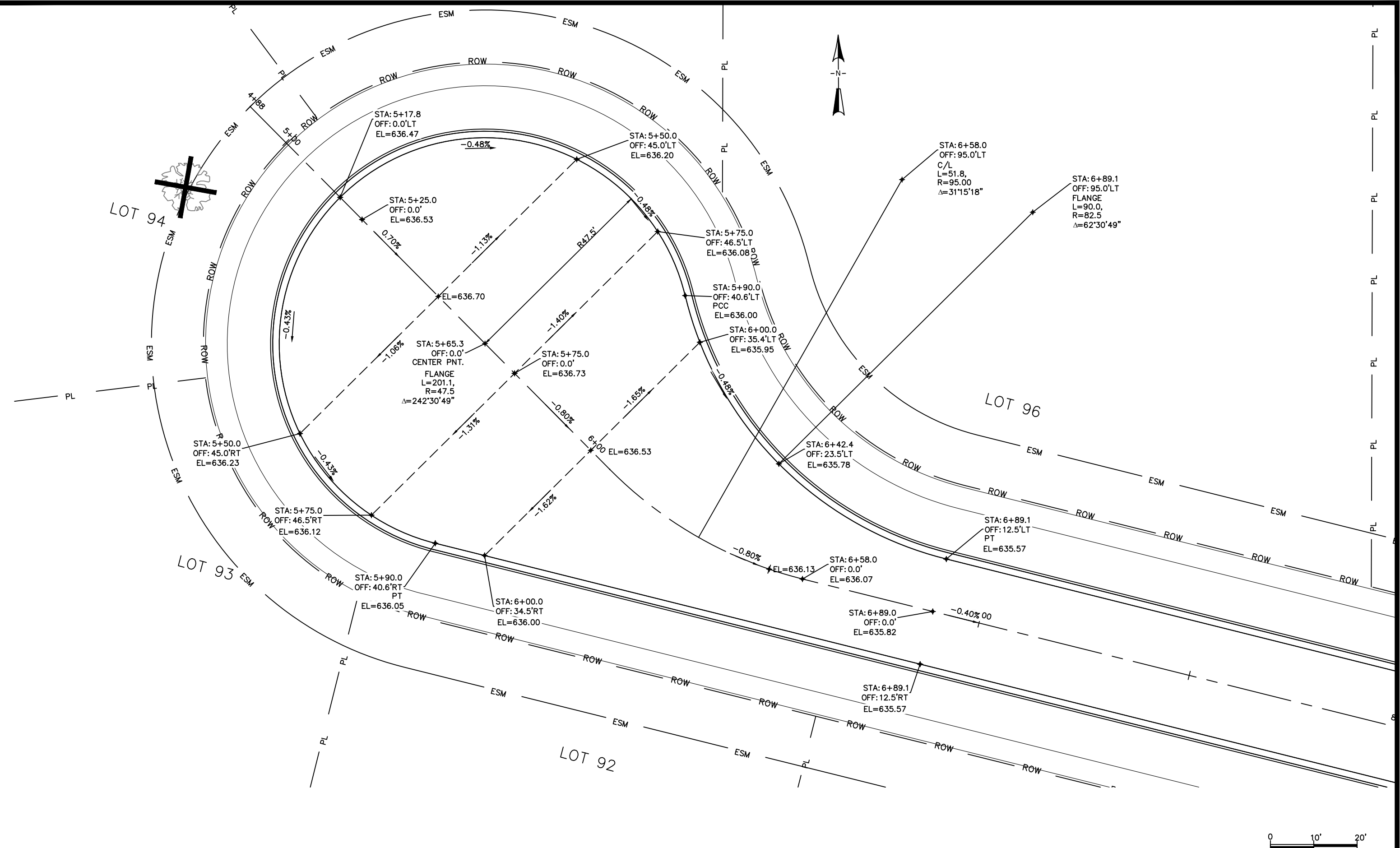

CITY OF DE PERE
ENGINEERING DIVISION 925 S. SIXTH ST DE PERE WI 54115
OFFICE 920-339-4061 FAX 920-339-4071

**FOX POINT COURT
CUL DE SAC DETAILS**

NAME: HONEYSUCKLE ACRES
FOURTH ADDITION SUBDIVISION
CONSTRUCTION
PROJECT # 20-04

	BY	DATE	REVISIONS / ISSUES			
			NO.	DATE	BY	REMARKS
SURVEYED	R.E.L.	NA				
DRAWN	BK	01-2020				
DESIGNED	BK	01-2020				
CHECKED	CCK	02-2020				

PAGE NO.
C403

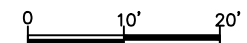
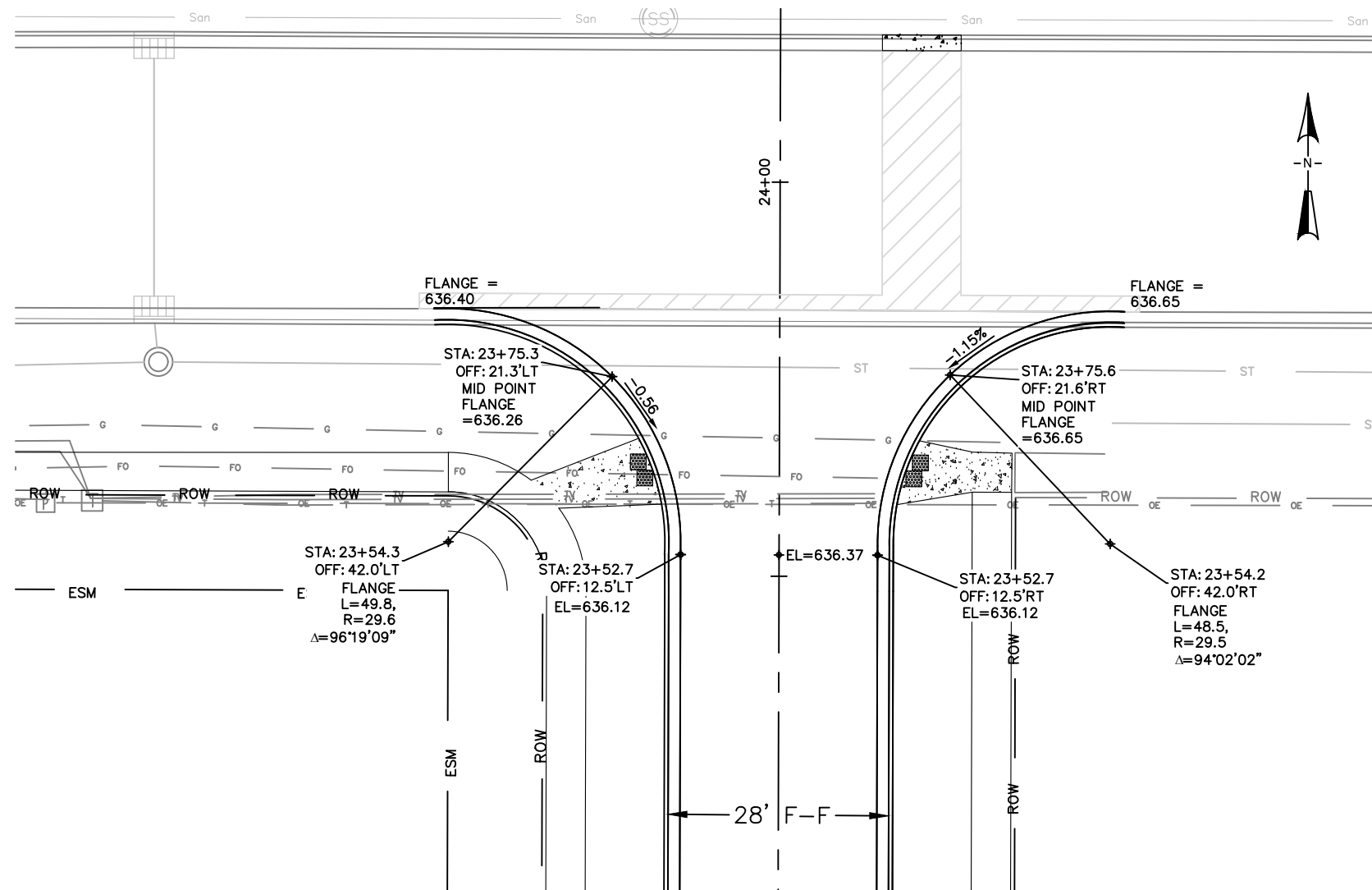

CITY OF DE PERE

ENGINEERING DIVISION 925 S. SIXTH ST DE PERE WI 54115
OFFICE 920-339-4061 FAX 920-339-4071

**RED MAPLE ROAD AND FOX POINT CIRCLE
INTERSECTION DETAILS**

NAME: HONEYSUCKLE ACRES
FOURTH ADDITION SUBDIVISION
CONSTRUCTION
PROJECT # 20-04

	BY	DATE	REVISIONS / ISSUES			
			NO.	DATE	BY	REMARKS
SURVEYED	R.E.L.	NA				
DRAWN	BK	01-2020				
DESIGNED	BK	01-2020				
CHECKED	CCK	02-2020				

PAGE NO.
C404

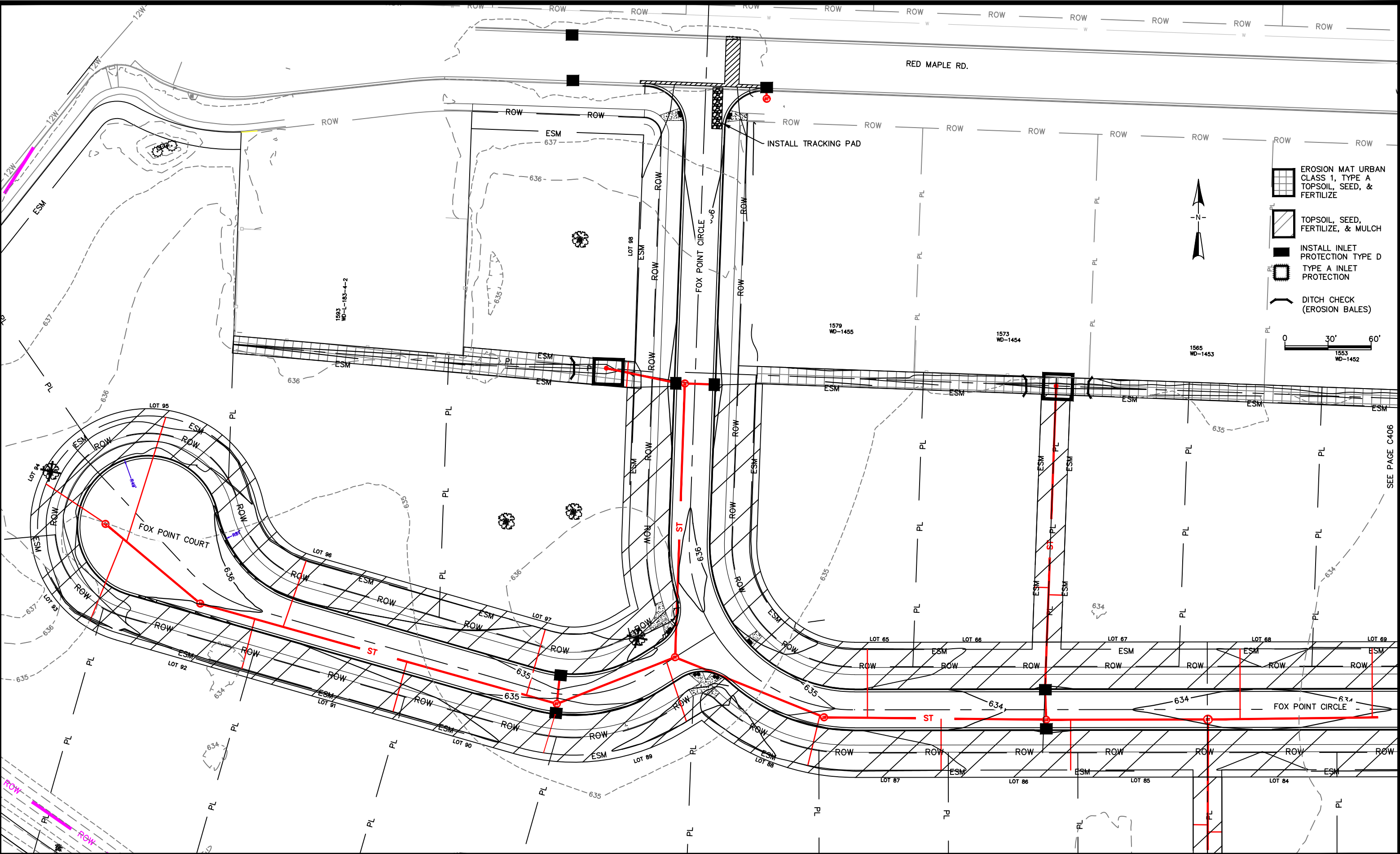

- EROSION MAT URBAN CLASS 1, TYPE A TOPSOIL, SEED, & FERTILIZE
- TOPSOIL, SEED, FERTILIZE, & MULCH
- INSTALL INLET PROTECTION TYPE D
- TYPE A INLET PROTECTION
- DITCH CHECK (EROSION BALES)

X:\ENG\Projects\City Projects\20-04 Honeysuckle Acres Fourth Addition Subdivision Construction\1200- CAD\FOX POINT CIRCLE_EROSION.dwg

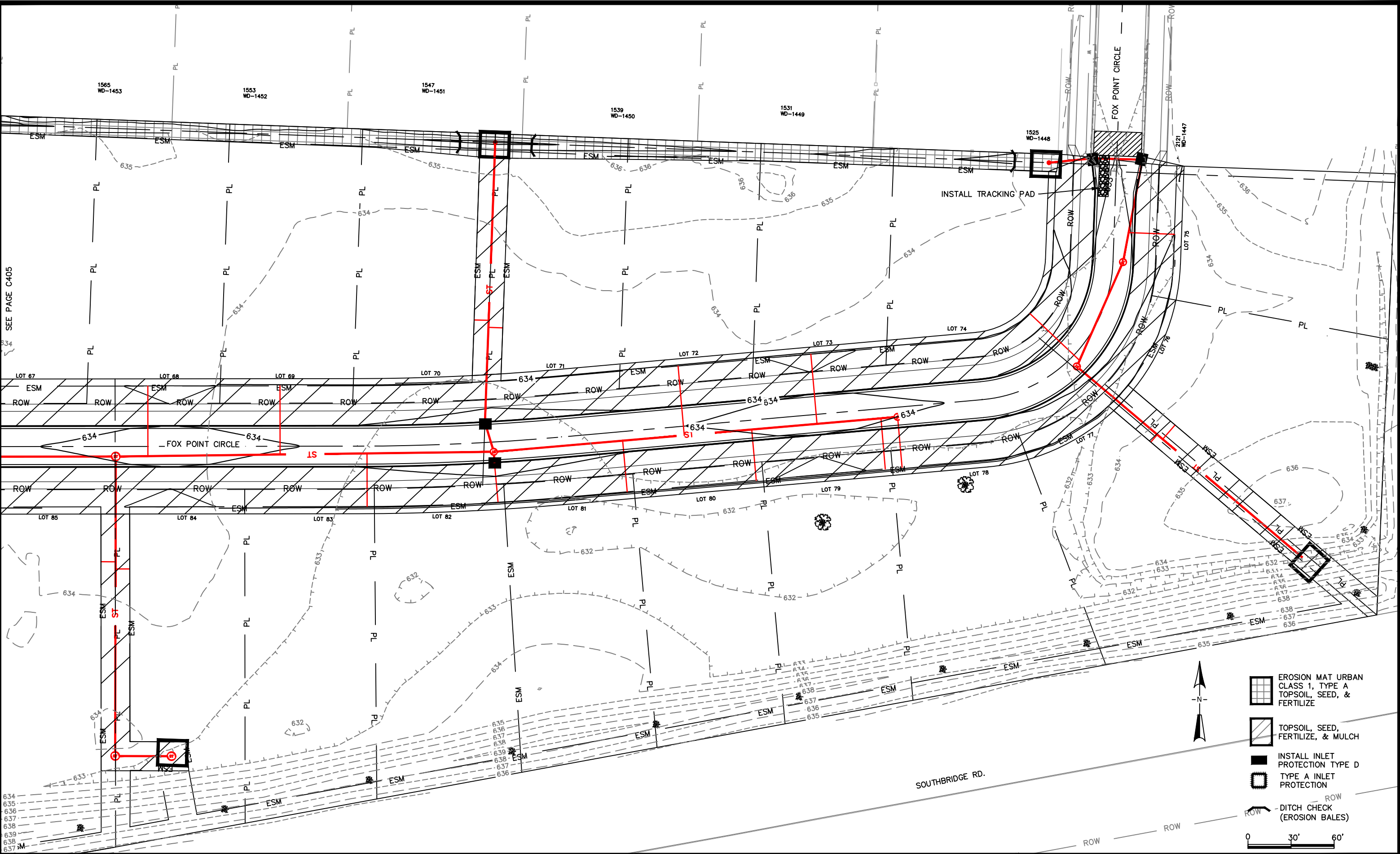

X:\ENG\Projects\City Projects\2020\Project 20-04 Honeysuckle Acres Fourth Addition Subdivision Construction\1200- CAD\FOX POINT CIRCLE_EROSION.dwg

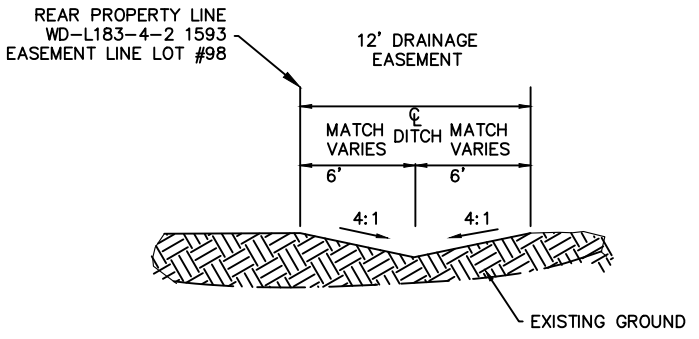
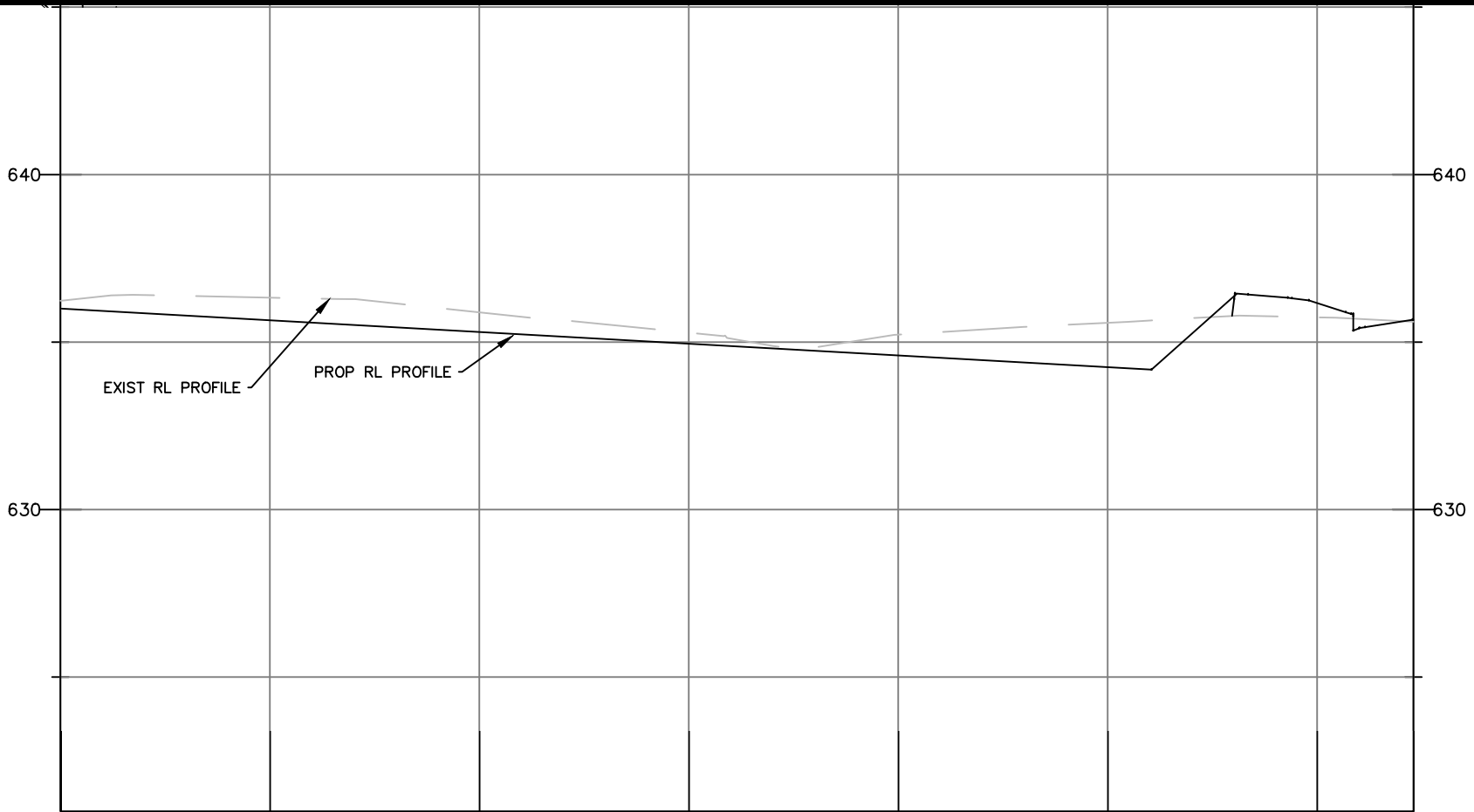
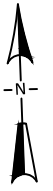
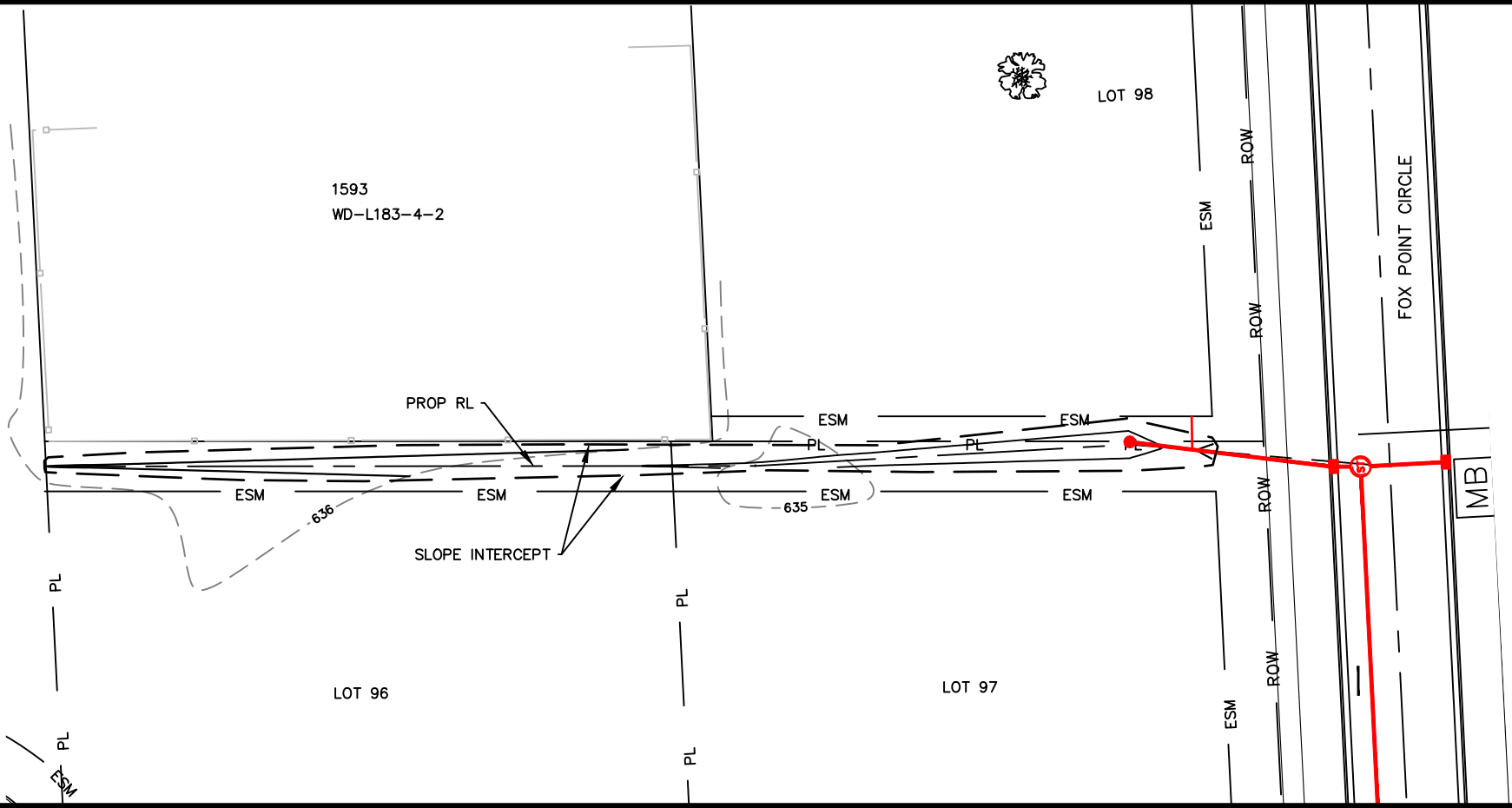

TYPICAL DITCH DETAIL
1"=10'

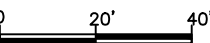

CITY OF DE PERE
ENGINEERING DIVISION 925 S. SIXTH ST DE PERE WI 54115
OFFICE 920-339-4061 FAX 920-339-4071

DITCH GRADING
LOTS 96-97

NAME: HONEYSUCKLE ACRES
FOURTH ADDITION SUBDIVISION
CONSTRUCTION
PROJECT # 20-04

			REVISIONS / ISSUES				PAGE NO.
			NO.	DATE	BY	REMARKS	
SURVEYED	R.E.L.	NA					C407
DRAWN	BK	01-2020					
DESIGNED	BK	01-2020					
CHECKED	CHK	02-2020					

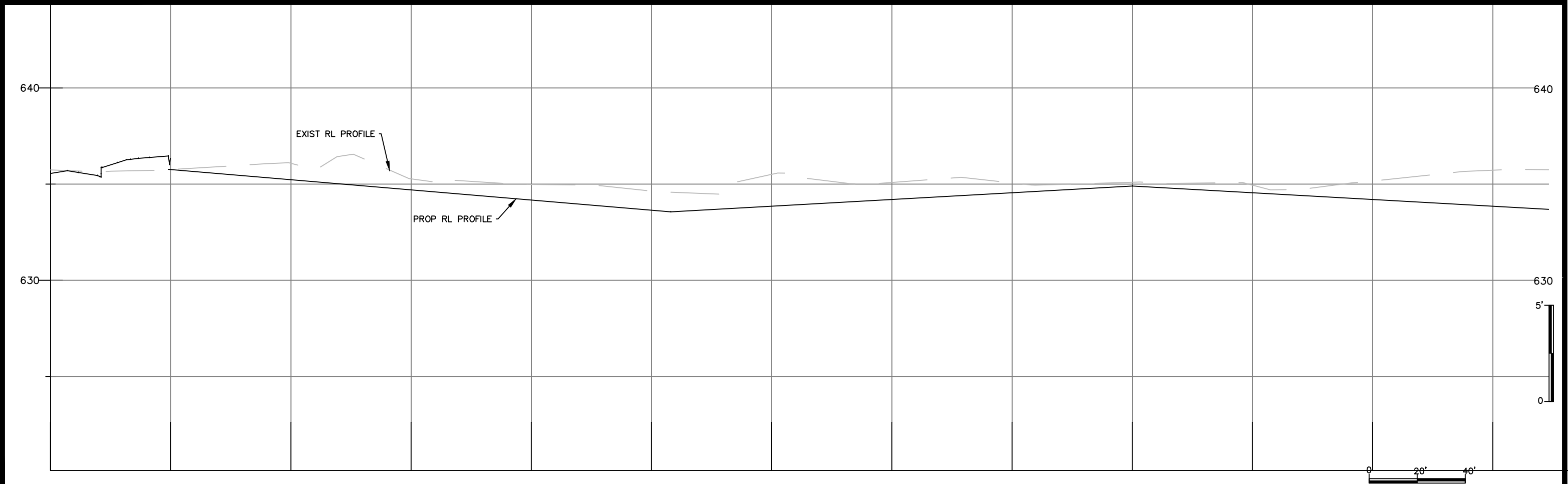
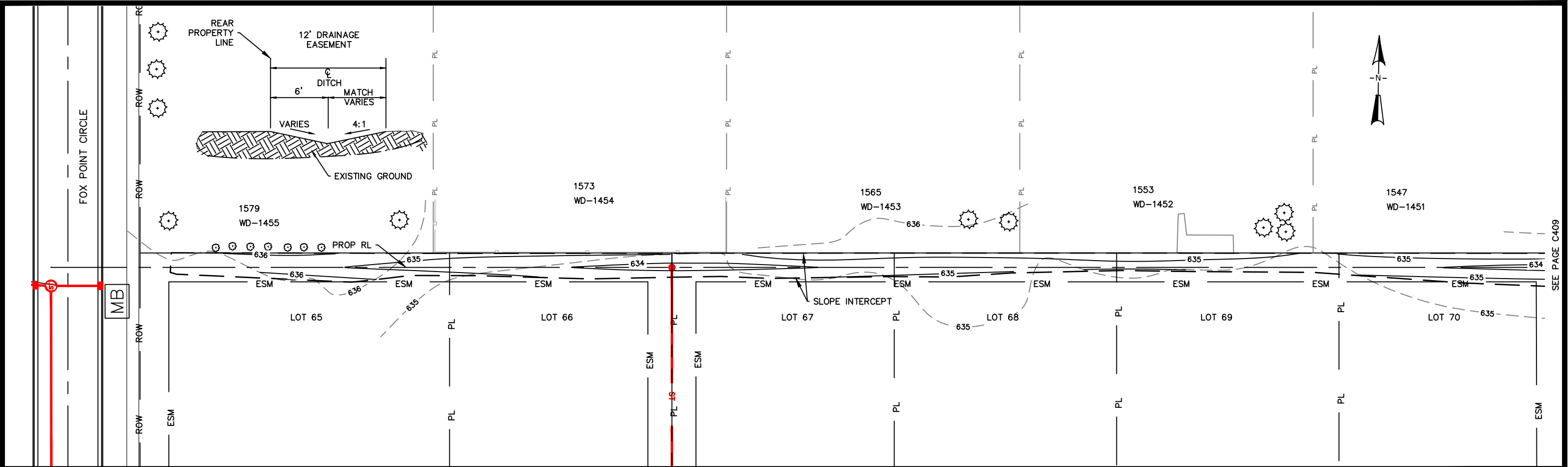

CITY OF DE PERE

ENGINEERING DIVISION 925 S. SIXTH ST DE PERE WI 54115
OFFICE 920-339-4061 FAX 920-339-4071

DITCH GRADING
LOTS 65-70

NAME: HONEYSUCKLE ACRES
FOURTH ADDITION SUBDIVISION
CONSTRUCTION
PROJECT # 20-04

	BY	DATE	REVISIONS / ISSUES			
			NO.	DATE	BY	REMARKS
SURVEYED	R.E.L.	NA				
DRAWN	BK	01-2020				
DESIGNED	BK	01-2020				
CHECKED	CHK	02-2020				

PAGE
NO.
C408

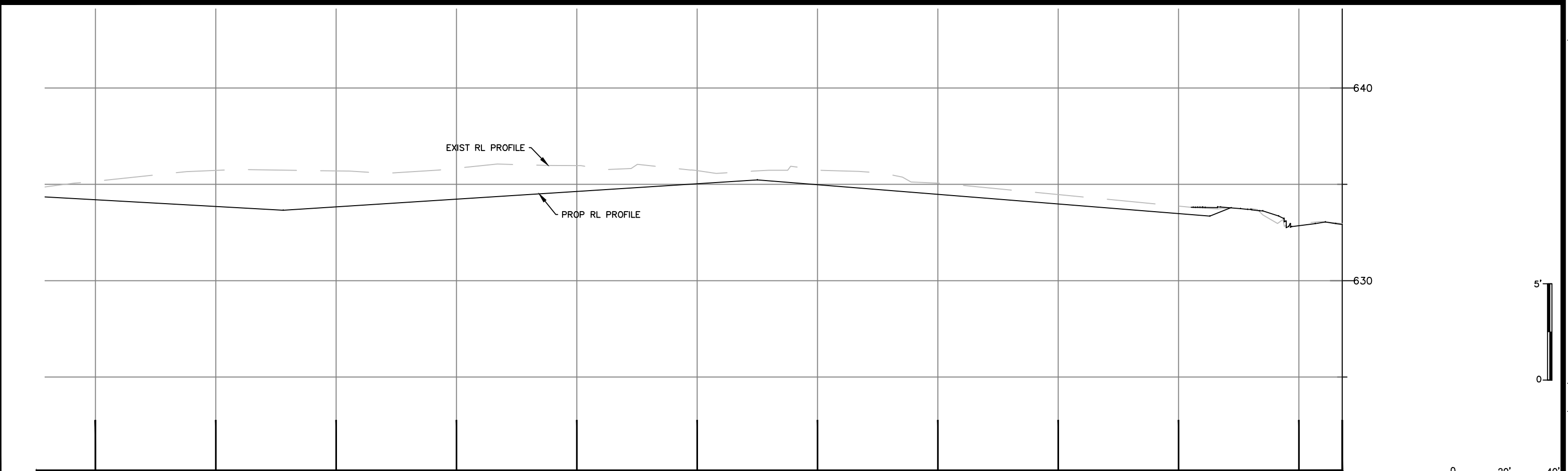
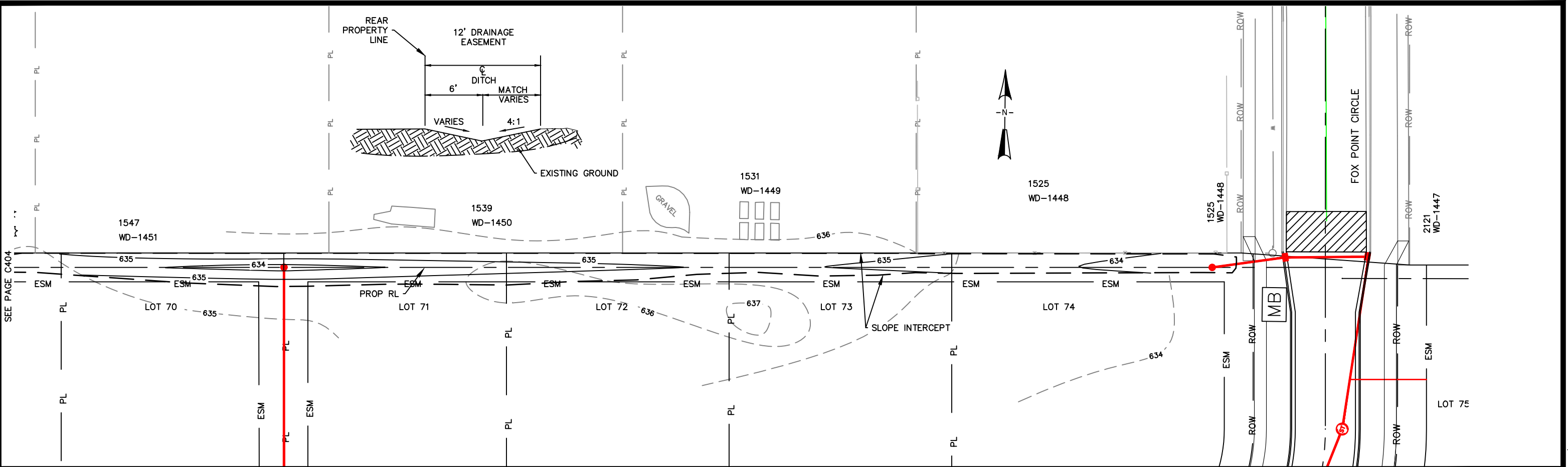

X:\ENG\Projects\City Projects\2020\Project 20-04 Honeysuckle Acres Fourth Addition Subdivision Construction\1200- CAD\Fox_Point_Ditching_recover.dwg

SDD 8d5-a Curb Ramps Types 1 and 1-A

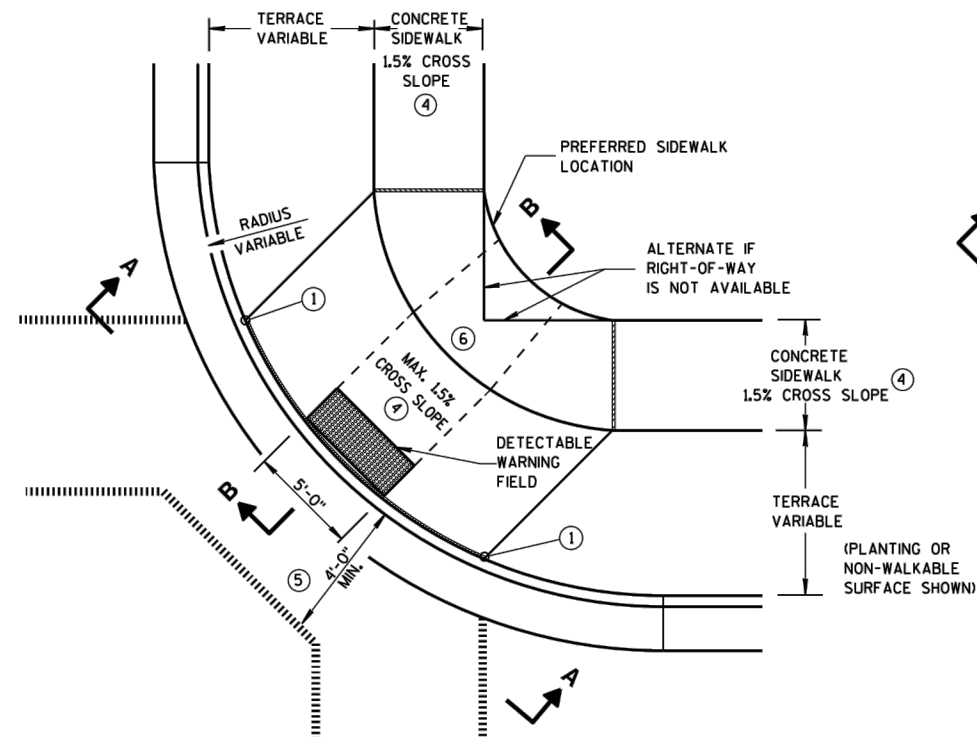

PLAN VIEW
TYPE 1 RAMP
(CENTER OF CORNER RADIUS)

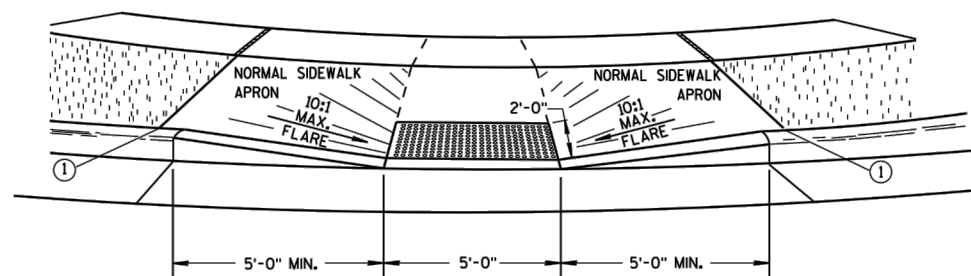

VIEW A-A

** WIDTH SHOWN ELSEWHERE
IN THE PLANS

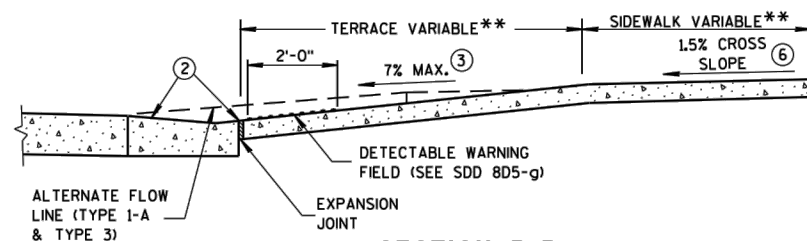

SECTION B-B

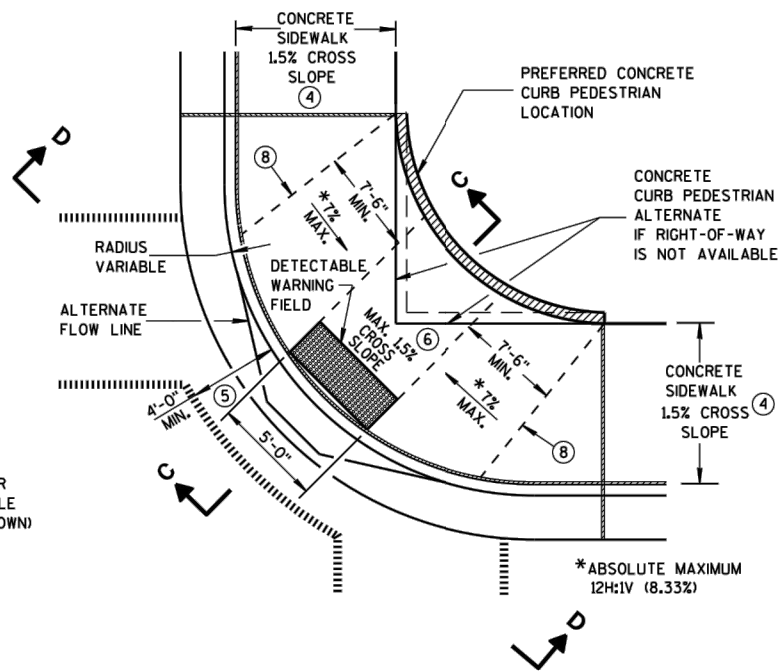

PLAN VIEW
TYPE 1-A RAMP
(NO TERRACE)

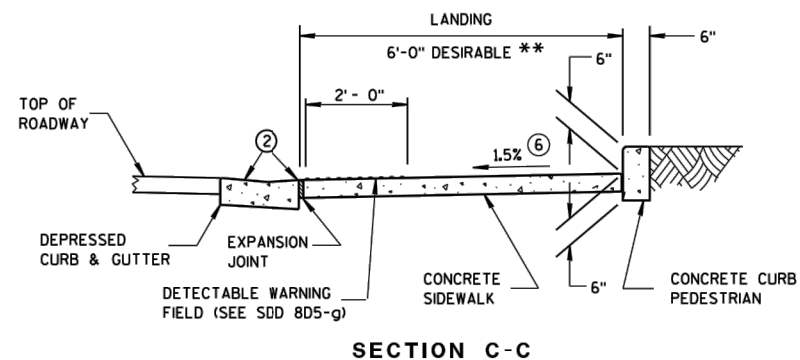

SECTION C-C

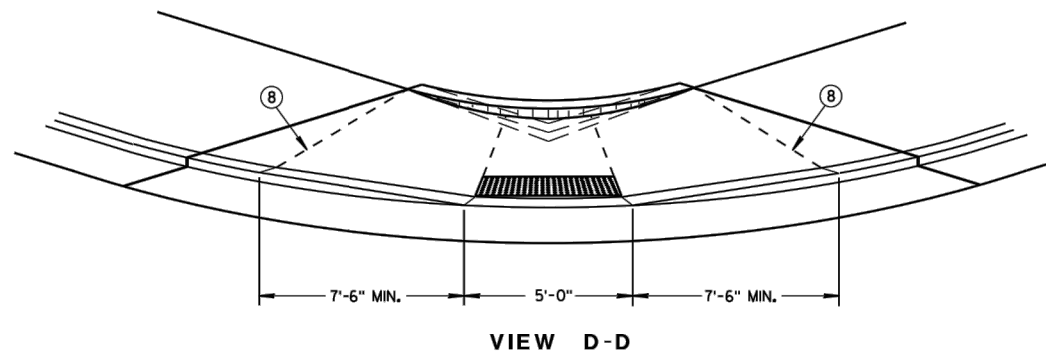

VIEW D-D

GENERAL NOTES

AVOID PLACING DRAINAGE STRUCTURES, JUNCTION BOXES OR OTHER OBSTRUCTIONS IN FRONT OF RAMP ACCESS AREAS.

DETAILS OF CONSTRUCTION, MATERIALS AND WORKMANSHIP NOT SHOWN ON THIS DRAWING SHALL CONFORM TO THE PERTINENT REQUIREMENTS OF THE STANDARD SPECIFICATIONS AND THE APPLICABLE SPECIAL PROVISIONS.

WHEN NECESSARY, THE SIDEWALK ELEVATION MAY BE LOWERED TO MEET THE HIGH POINT ON THE RAMP.

TYPE 1 RAMPS SHALL HAVE A NORMAL SIDEWALK APRON AND CURB ON BOTH SIDES OF RAMP.

DETECTABLE WARNING FIELD SHALL BE MEASURED AND PAID BY THE SQUARE FOOT AS "CURB RAMP DETECTABLE WARNING FIELD". THE CONCRETE PEDESTRIAN CURB, IF NEEDED, SHALL BE MEASURED AND PAID BY THE LINEAL FOOT AS "CONCRETE CURB PEDESTRIAN". CONCRETE SIDEWALK IN THE CURB RAMP AREA SHALL BE MEASURED AND PAID BY THE SQUARE FOOT AS CONCRETE SIDEWALK, INCLUDING THE AREA UNDER THE DETECTABLE WARNING FIELD.

SELECT CURB RAMP DETECTABLE WARNING FIELD MATERIALS AND DEVICES FROM THE DEPARTMENT'S APPROVED MATERIALS LIST. THE COLOR OF THE DETECTABLE WARNING FIELD IS SPECIFIED ELSEWHERE AND IS INCIDENTAL TO THE BID ITEM OF "CURB RAMP DETECTABLE WARNING FIELD".

DETECTABLE WARNING FIELDS THAT ARE INSTALLED AS A GROUP OR SIDE BY SIDE, SHALL BE FROM THE SAME MANUFACTURER.

SURFACE TEXTURE OF THE RAMP SHALL BE OBTAINED BY COARSE BROOMING TRANSVERSE TO THE SLOPE OF THE RAMP.

- THIS POINT IS AN EXTENSION OF OUTSIDE EDGE OF APPROACHING SIDEWALK WHERE IT MEETS THE BACK OF CONCRETE CURB. POINT LOCATION MAY BE ADJUSTED TO ALIGN WITH BEGINNING OF FULL-HEIGHT CURB IF THIS DISTANCE IS SHORT.
- GRADE CHANGE BETWEEN GUTTER FLAG SLOPE AND THE CURB RAMP SLOPE SHALL NOT EXCEED 11%. MAXIMUM GUTTER FLAG SLOPE IS 4%. PROVIDE LONGITUDINAL DRAINAGE AROUND CURB AND AWAY FROM CURB RAMP. NO VERTICAL LIPS OR DISCONTINUITIES GREATER THAN 1/4-INCH ARE ALLOWED. SLOPE OF CURB HEAD OPENING SHALL MATCH THE RAMP SLOPE, MINIMALLY 1.5% AND NOT TO EXCEED 7%. WHEN ADJACENT TO 1.5% LANDING, CONSTRUCT CURB HEAD OPENING AT 1.5% IN THE DIRECTION OF PEDESTRIAN TRAVEL.
- ABSOLUTE MAXIMUM 12H:1V (8.33%) CURB RAMP SLOPE IS ALLOWABLE WITH FLATTENED GUTTER FLAG SLOPE AND NOT TO EXCEED 11% GRADE CHANGE.
- ±0.5% CONSTRUCTION TOLERANCE IN SIDEWALK CROSS SLOPE. THE SIDEWALK CROSS SLOPE SHALL NOT EXCEED 2% WITHOUT PRIOR APPROVAL FROM THE ENGINEER.
- PROVIDE A LEVEL LANDING IN THE STREET AND GUTTER AREA. (2% MAXIMUM SLOPE IN ANY DIRECTION). WHEN THE GUTTER SLOPE EXCEEDS 2%, CONSTRUCT THE LEVEL LANDING IN THE STREET AREA.
- PROVIDE A LEVEL LANDING (MAXIMUM 2% SLOPE) IN ANY DIRECTION OF PEDESTRIAN TRAVEL. STANDARD LANDING SIZE IS 5 FEET X 5 FEET.
- PROVIDE GRADE BREAK PERPENDICULAR TO DIRECTION OF WHEELCHAIR TRAVEL.

LEGEND

- 1/2" EXPANSION JOINT-SIDEWALK
- CONTRACTION JOINT FIELD LOCATED
- PAVEMENT MARKING CROSSWALK (WHITE)
- ALTERNATIVE LAYOUT

CURB RAMPS
TYPES 1 AND 1-A

STATE OF WISCONSIN
DEPARTMENT OF TRANSPORTATION



CITY OF DE PERE

ENGINEERING DIVISION 925 S. SIXTH ST DE PERE WI 54115
OFFICE 920-339-4061 FAX 920-339-4071

HONEYSUCKLE ACRES FOURTH ADDITION
CONSTRUCTION DETAILS

NAME: HONEYSUCKLE ACRES
FOURTH ADDITION SUBDIVISION
CONSTRUCTION
PROJECT # 20-04

	BY	DATE	REVISIONS / ISSUES				PAGE NO.
			NO.	DATE	BY	REMARKS	
SURVEYED							C501
DRAWN	BK	01-2020					
DESIGNED	BK	01-2020					
CHECKED	CKK	02-2020					

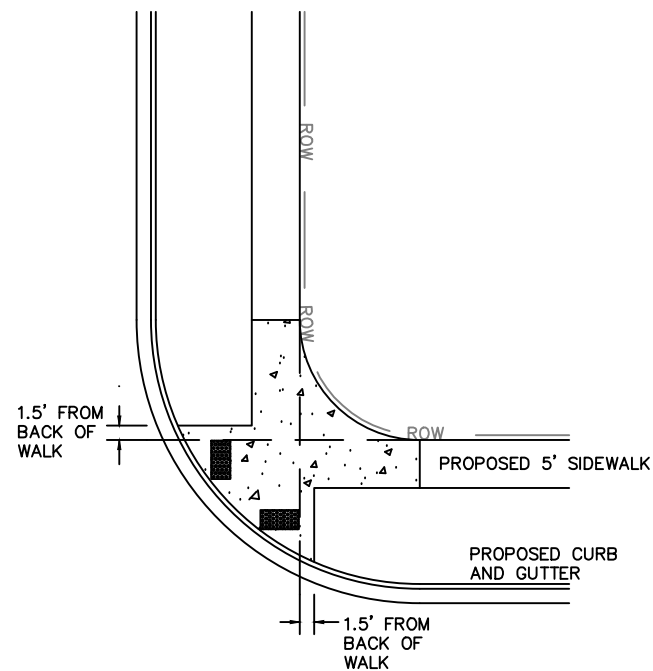

STANDARD CURB RAMP LAYOUT DETAIL
N.T.S.

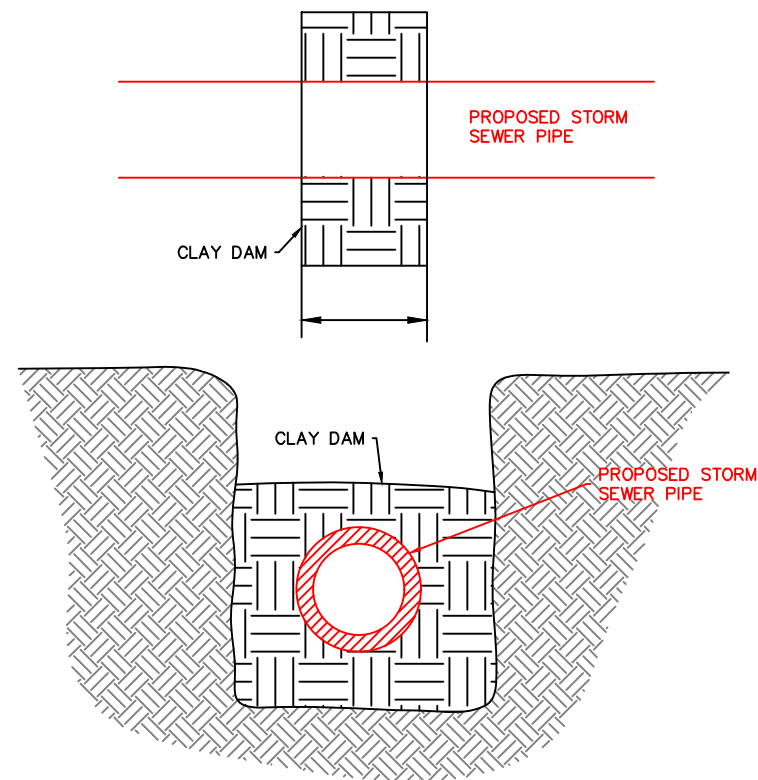

CLAY DAM DETAIL
N.T.S.

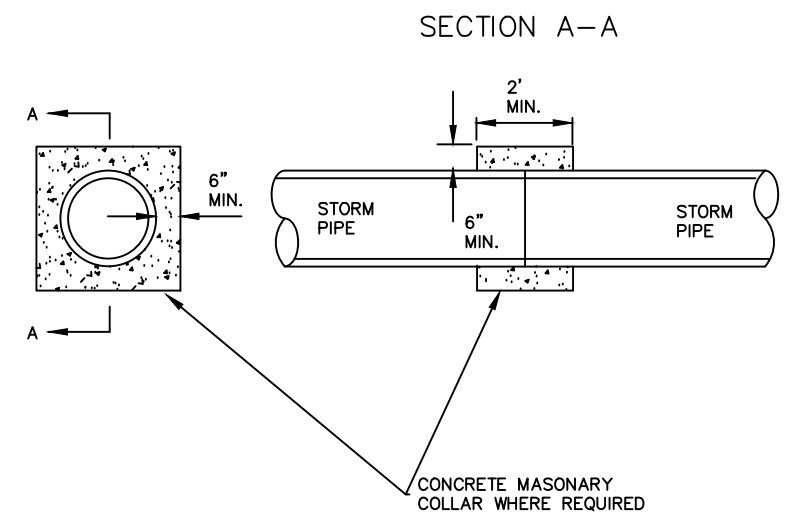

CONCRETE COLLAR DETAIL



CITY OF DE PERE

ENGINEERING DIVISION 925 S. SIXTH ST DE PERE WI 54115
OFFICE 920-339-4061 FAX 920-339-4071

**HONEYSUCKLE ACRES FOURTH ADDITION
CONSTRUCTION DETAILS**

NAME: HONEYSUCKLE ACRES
FOURTH ADDITION SUBDIVISION
CONSTRUCTION
PROJECT # 20-04

	BY	DATE	REVISIONS / ISSUES				PAGE NO.
			NO.	DATE	BY	REMARKS	
SURVEYED							C502
DRAWN	BK	01-2020					
DESIGNED	BK	01-2020					
CHECKED	CHK	02-2020					

 **SDD 8e10 Inlet Protection Type A, B, C and D**

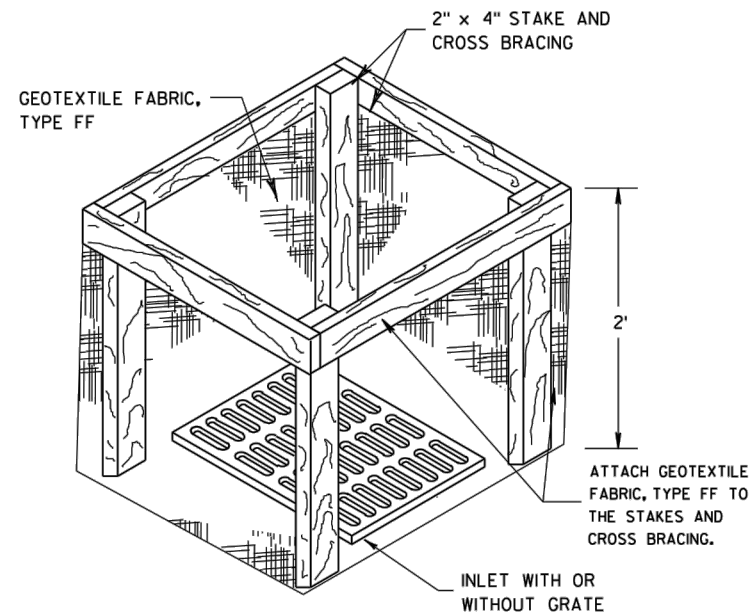
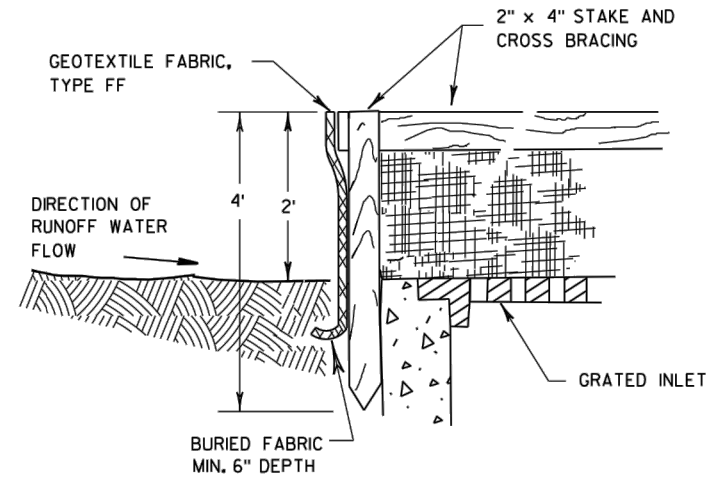

INLET PROTECTION, TYPE A

GENERAL NOTES

INLET PROTECTION DEVICES SHALL BE MAINTAINED OR REPLACED AT THE DIRECTION OF THE ENGINEER.

MANUFACTURED ALTERNATIVES APPROVED AND LISTED ON THE DEPARTMENT'S EROSION CONTROL PRODUCT ACCEPTABILITY LIST MAY BE SUBSTITUTED.

WHEN REMOVING OR MAINTAINING INLET PROTECTION, CARE SHALL BE TAKEN SO THAT THE SEDIMENT TRAPPED ON THE GEOTEXTILE FABRIC DOES NOT FALL INTO THE INLET. ANY MATERIAL FALLING INTO THE INLET SHALL BE REMOVED IMMEDIATELY.

- ① FINISHED SIZE, INCLUDING FLAP POCKETS WHERE REQUIRED, SHALL EXTEND A MINIMUM OF 10" AROUND THE PERIMETER TO FACILITATE MAINTENANCE OR REMOVAL.
- ② FOR INLET PROTECTION, TYPE C (WITH CURB BOX), AN ADDITIONAL 18" OF FABRIC IS WRAPPED AROUND THE WOOD AND SECURED WITH STAPLES. THE WOOD SHALL NOT BLOCK THE ENTIRE HEIGHT OF THE CURB BOX OPENING.
- ③ FLAP POCKETS SHALL BE LARGE ENOUGH TO ACCEPT WOOD 2X4.

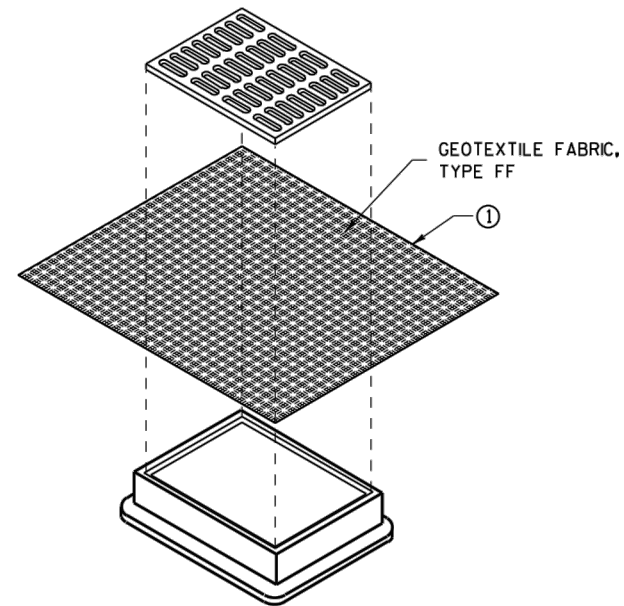

**INLET PROTECTION, TYPE B
(WITHOUT CURB BOX)**
(CAN BE INSTALLED IN ANY INLET WITHOUT A CURB BOX)

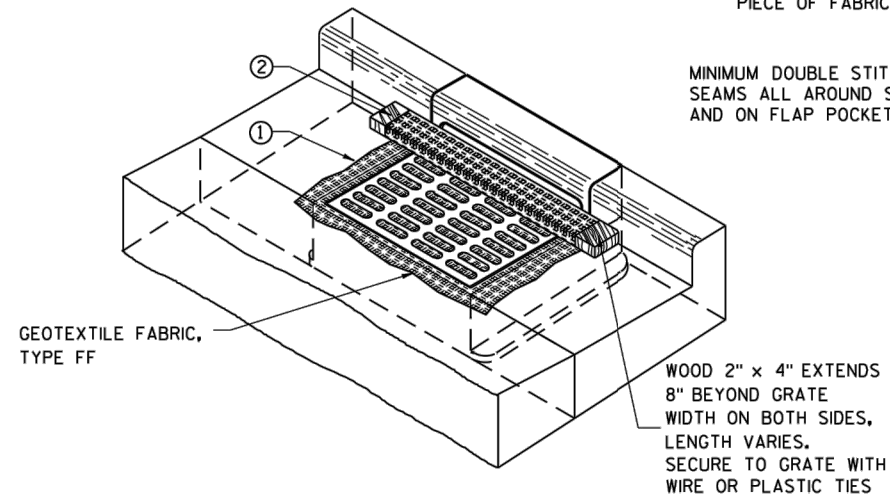

INLET PROTECTION, TYPE C (WITH CURB BOX)

INSTALLATION NOTES

TYPE B & C

TRIM EXCESS FABRIC IN THE FLOW LINE TO WITHIN 3" OF THE GRATE.

THE CONTRACTOR SHALL DEMONSTRATE A METHOD OF MAINTENANCE, USING A SEWN FLAP, HAND HOLDS OR OTHER METHOD TO PREVENT ACCUMULATED SEDIMENT FROM ENTERING THE INLET.

TYPE D

DO NOT INSTALL INLET PROTECTION TYPE D IN INLETS SHALLOWER THAN 30", MEASURED FROM THE BOTTOM OF THE INLET TO THE TOP OF THE GRATE.

TRIM EXCESS FABRIC IN THE FLOW LINE TO WITHIN 3" OF THE GRATE.

THE INSTALLED BAG SHALL HAVE A MINIMUM SIDE CLEARANCE, BETWEEN THE INLET WALLS AND THE BAG, MEASURED AT THE BOTTOM OF THE OVERFLOW HOLES, OF 3". WHERE NECESSARY THE CONTRACTOR SHALL CINCH THE BAG, USING PLASTIC ZIP TIES, TO ACHIEVE THE 3" CLEARANCE. THE TIES SHALL BE PLACED AT A MAXIMUM OF 4" FROM THE BOTTOM OF THE BAG.

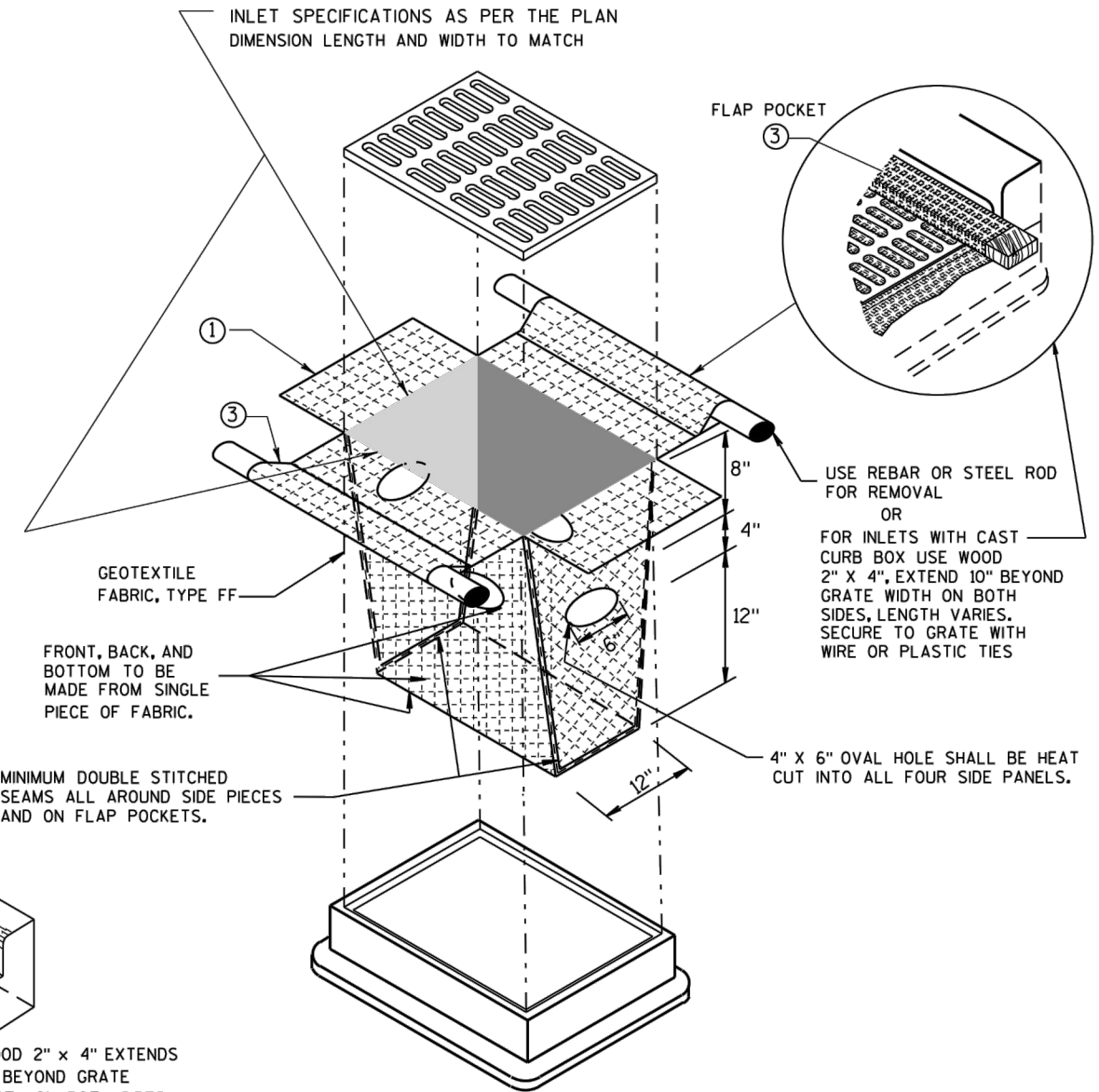

INLET PROTECTION, TYPE D
(CAN BE INSTALLED IN ANY INLET TYPE WITH OR WITHOUT A CURB BOX AS PER NOTE ②)

**INLET PROTECTION
TYPE A, B, C, AND D**

**STATE OF WISCONSIN
DEPARTMENT OF TRANSPORTATION**

APPROVED
10-16-02 /S/ Beth Canestra
DATE CHIEF ROADWAY DEVELOPMENT ENGINEER
FHWA



CITY OF DE PERE

ENGINEERING DIVISION 925 S. SIXTH ST DE PERE WI 54115
OFFICE 920-339-4061 FAX 920-339-4071

**HONEYSUCKLE ACRES FOURTH ADDITION
CONSTRUCTION DETAILS**

NAME: HONEYSUCKLE ACRES
FOURTH ADDITION SUBDIVISION
CONSTRUCTION
PROJECT # 20-04

	BY	DATE
SURVEYED		
DRAWN	BK	01-2020
DESIGNED	BK	01-2020
CHECKED	CKK	02-2020

REVISIONS / ISSUES

NO.	DATE	BY	REMARKS

PAGE NO.

C503

6

S.D.D. 8 E 10-2

6

S.D.D. 8 E 10-2

GENERAL NOTES

DETAILS OF CONSTRUCTION, MATERIALS AND WORKMANSHIP NOT SHOWN ON THIS DRAWING SHALL CONFORM TO THE PERTINENT REQUIREMENTS OF THE STANDARD SPECIFICATIONS AND THE APPLICABLE SPECIAL PROVISIONS.

TRACKING PAD SHALL BE INSPECTED DAILY. DEFICIENT AREAS SHALL BE REPAIRED OR REPLACED IMMEDIATELY.

TRACKING PAD TO BE REMOVED AFTER CONSTRUCTION IS COMPLETED.

TRACKING PAD SHALL BE THE FULL WIDTH OF THE EGRESS POINT.

SURFACE WATER MUST BE PREVENTED FROM PASSING THROUGH THE TRACKING PAD. FLOWS SHALL BE DIVERTED AWAY, AROUND OR CONVEYED UNDER THE TRACKING PAD.

CULVERT PIPE OR OTHER BMP USED TO DIVERT WATER AWAY, AROUND OR UNDER THE TRACKING PAD SHALL BE DESIGNED TO CONVEY THE 2 YEAR - 24 HOUR EVENT.

THE COST OF ADDITIONAL BMP TO DIVERT WATER ARE INCIDENTAL TO THE TRACKING PAD BID ITEM.

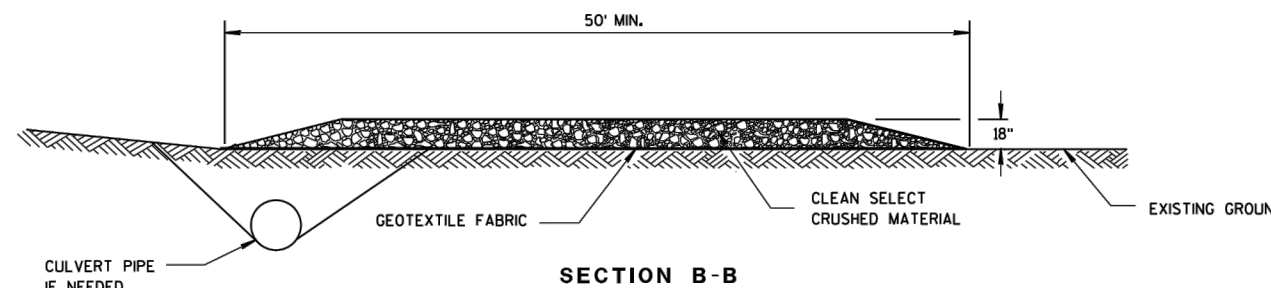
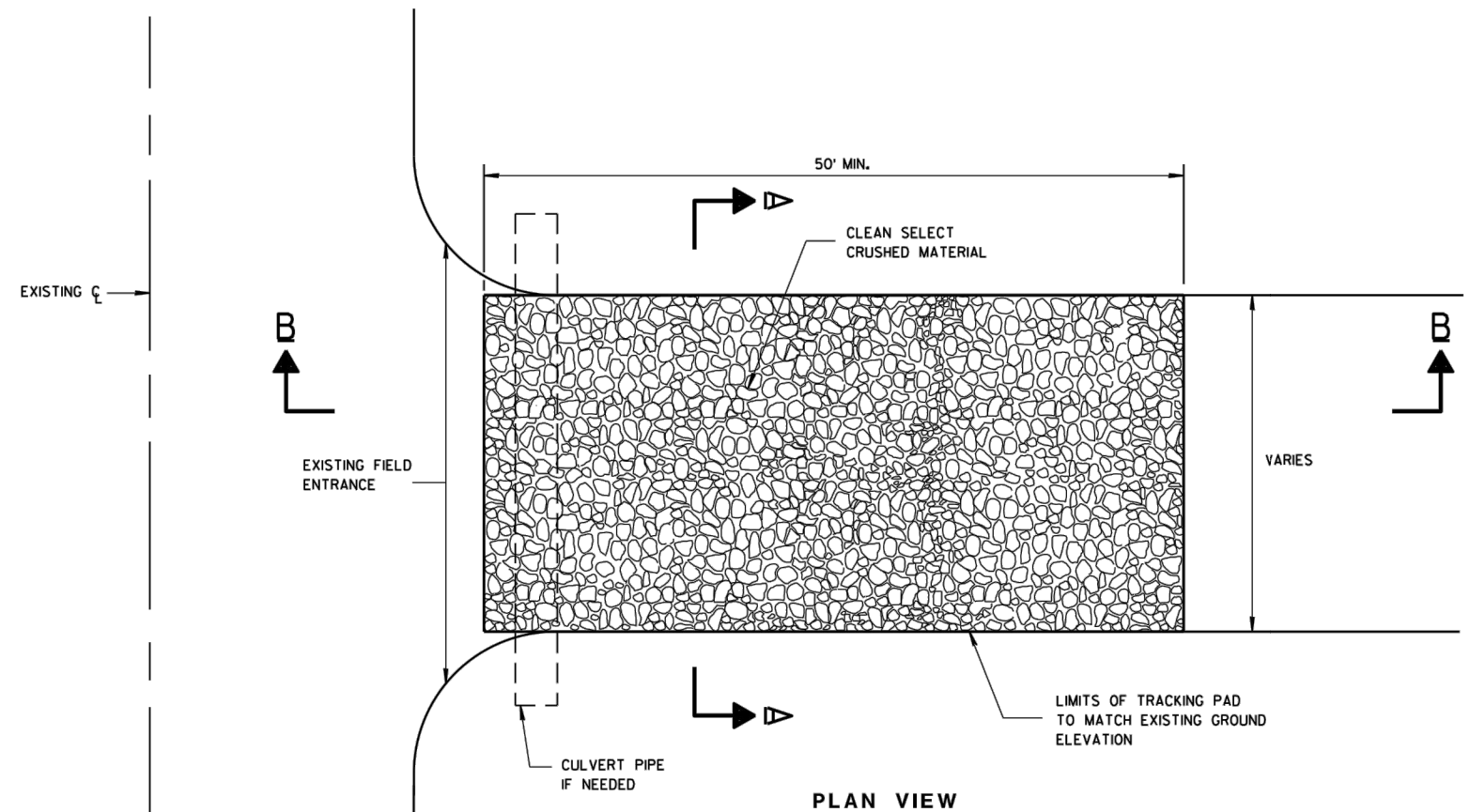
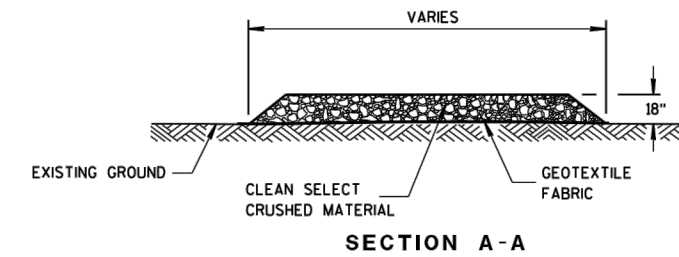

TRACKING PAD

STATE OF WISCONSIN
DEPARTMENT OF TRANSPORTATION

APPROVED
DATE 3-24-2011 BY /S/ Jerry H. Zogg
ROADWAY STANDARDS DEVELOPMENT ENGINEER
FHWA

S.D.D. 8 E 14-1

S.D.D. 8 E 14-1



CITY OF DE PERE

ENGINEERING DIVISION 925 S. SIXTH ST DE PERE WI 54115
OFFICE 920-339-4061 FAX 920-339-4071

HONEYSUCKLE ACRES FOURTH ADDITION
CONSTRUCTION DETAILS

NAME: HONEYSUCKLE ACRES
FOURTH ADDITION SUBDIVISION
CONSTRUCTION
PROJECT # 20-04

	BY	DATE	REVISIONS / ISSUES	
			NO.	DATE
SURVEYED				
DRAWN	BK	01-2020		
DESIGNED	BK	01-2020		
CHECKED	CKK	02-2020		

PAGE NO.

C504



SDD 8e8 Typical Installations of Erosion Bales/Temporary Ditch Checks

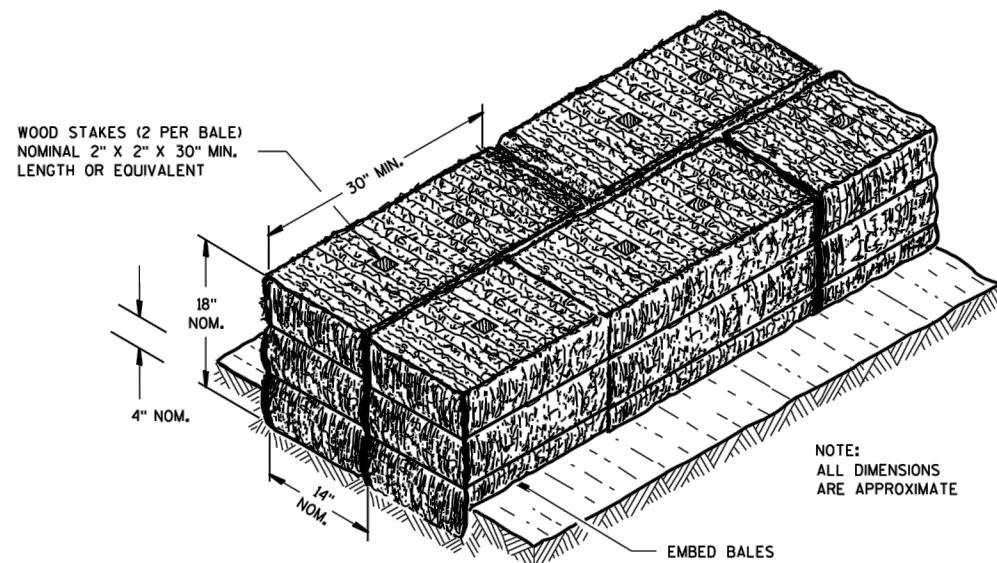

SECTION A-A

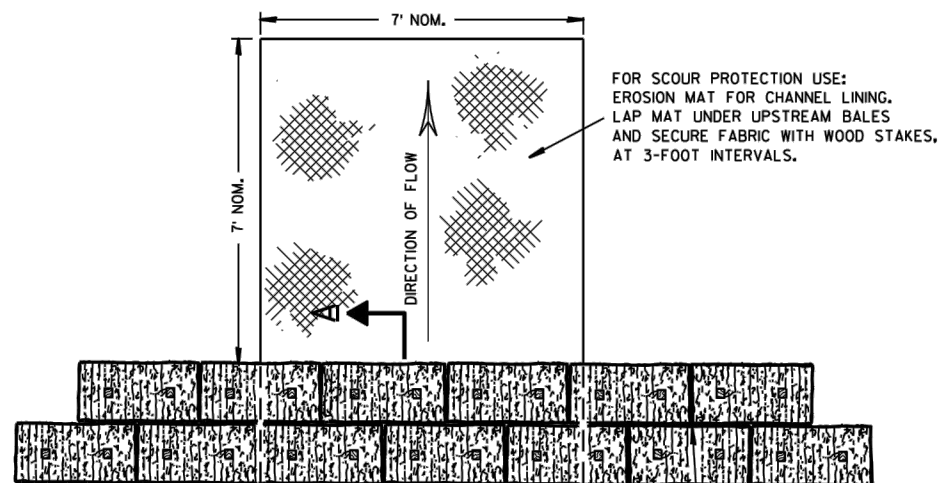

PLAN VIEW

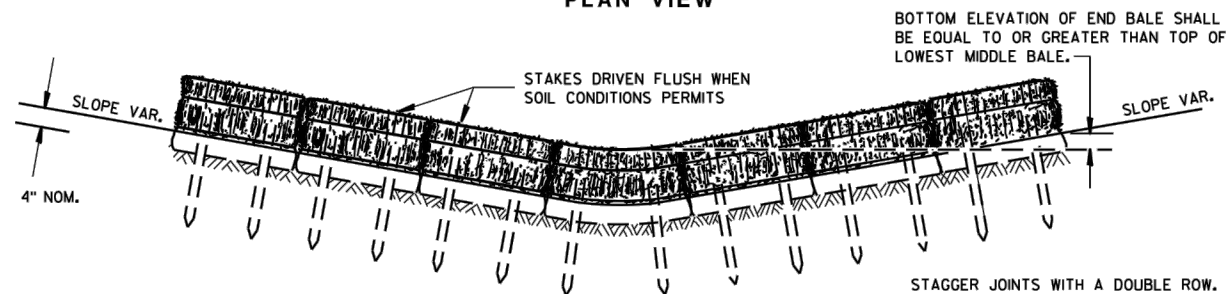

FRONT ELEVATION

TEMPORARY DITCH CHECK USING EROSION BALES ①

GENERAL NOTES

DETAILS OF CONSTRUCTION, MATERIALS AND WORKMANSHIP NOT SHOWN ON THIS DRAWING SHALL CONFORM TO THE PERTINENT REQUIREMENTS OF THE STANDARD SPECIFICATIONS AND THE APPLICABLE SPECIAL PROVISIONS.

- ① TEMPORARY DITCH CHECKS EITHER EROSION BALES OR MANUFACTURED SHALL BE PAID FOR UNDER THE BID ITEM OF TEMPORARY DITCH CHECK. THE DEPARTMENT WILL NOT PAY FOR TEMPORARY DITCH CHECKS CONSTRUCTED OF A SINGLE ROW OF EROSION BALES.

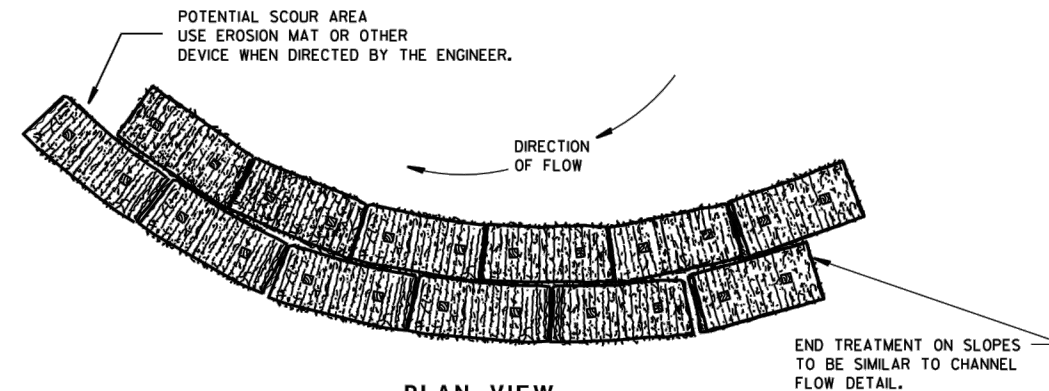

PLAN VIEW

WHEN ALTERING THE DIRECTION OF FLOW

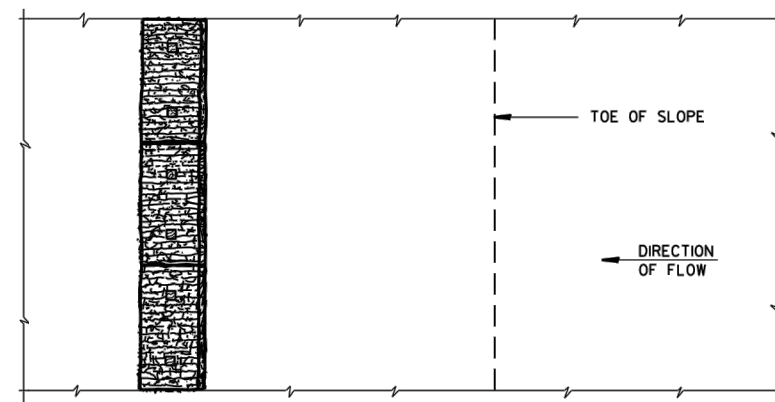

PLAN VIEW

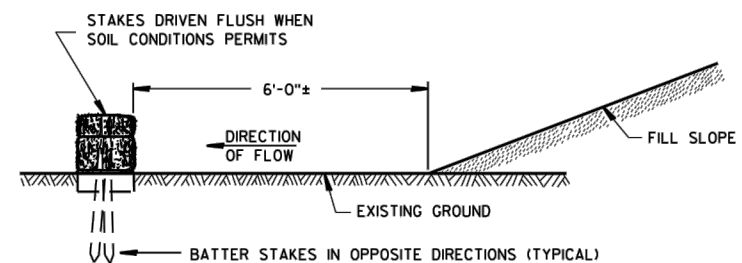

FRONT ELEVATION

WHEN EXISTING GROUND SLOPES AWAY FROM FILL SLOPE

EROSION BALES FOR SHEET FLOW

TYPICAL INSTALLATIONS OF EROSION BALES / TEMPORARY DITCH CHECKS

STATE OF WISCONSIN
DEPARTMENT OF TRANSPORTATION

APPROVED
6/04/02 /S/ Beth Canestra
DATE CHIEF ROADWAY DEVELOPMENT ENGINEER
FHWA



CITY OF DE PERE

ENGINEERING DIVISION 925 S. SIXTH ST DE PERE WI 54115
OFFICE 920-339-4061 FAX 920-339-4071

HONEYSUCKLE ACRES FOURTH ADDITION CONSTRUCTION DETAILS

NAME: HONEYSUCKLE ACRES
FOURTH ADDITION SUBDIVISION
CONSTRUCTION
PROJECT # 20-04

	BY	DATE
SURVEYED		
DRAWN	BK	01-2020
DESIGNED	BK	01-2020
CHECKED	CKK	02-2020

REVISIONS / ISSUES			
NO.	DATE	BY	REMARKS

PAGE NO.

C505

x:\Projects\City Projects\2020\Project 20-04 Honeysuckle Acres Fourth Addition Subdivision Construction\1200- CAD\20-04 Construction Details.dwg

NON TRAFFIC INSTALLATION

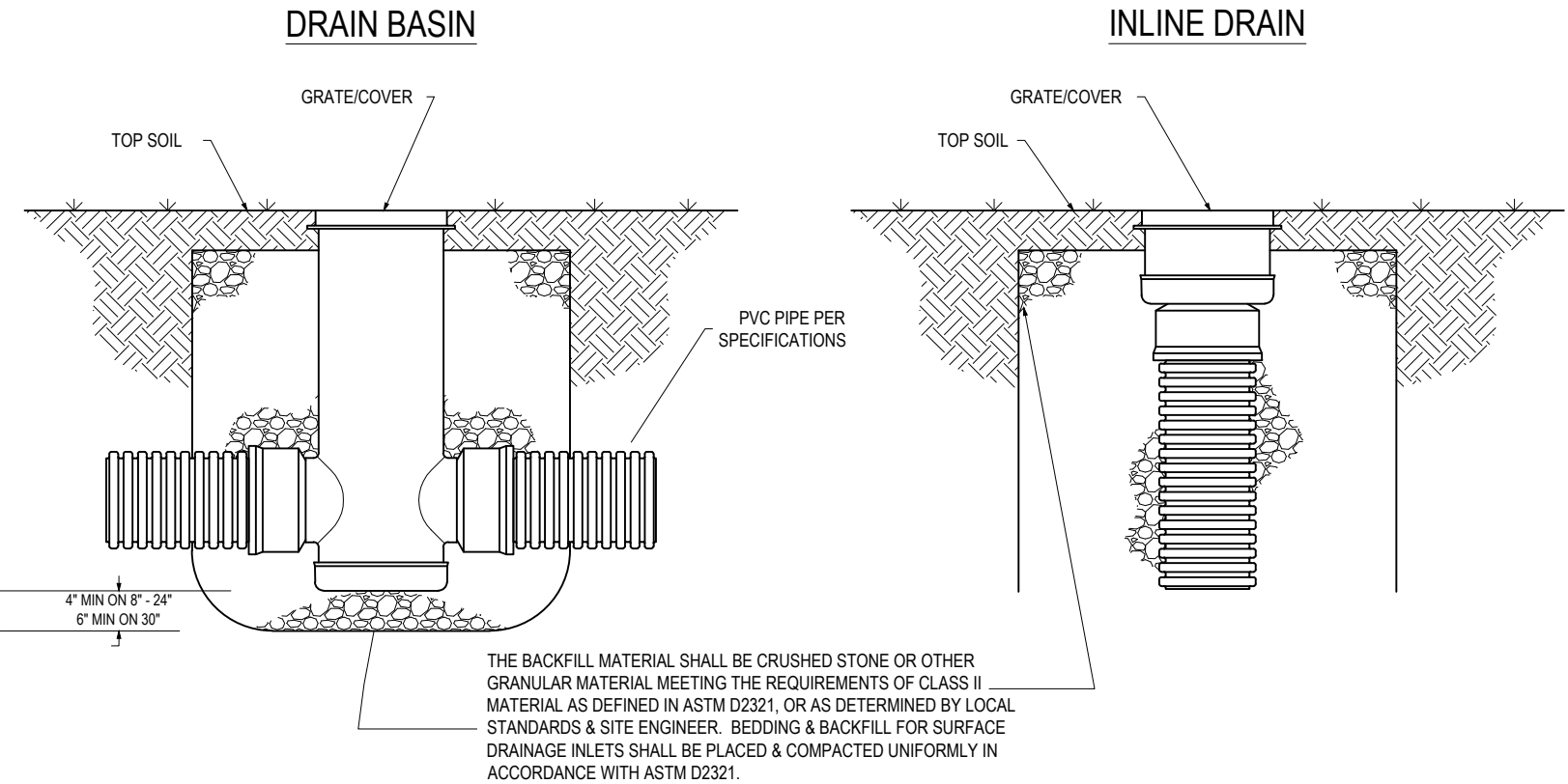

THIS PRINT DISCLOSES SUBJECT MATTER IN WHICH NYLOPLAST HAS PROPRIETARY RIGHTS. THE RECEIPT OR POSSESSION OF THIS PRINT DOES NOT CONFER, TRANSFER, OR LICENSE THE USE OF THE DESIGN OR TECHNICAL INFORMATION SHOWN HEREIN. REPRODUCTION OF THIS PRINT OR ANY INFORMATION CONTAINED HEREIN, OR MANUFACTURE OF ANY ARTICLE HEREFROM, FOR THE DISCLOSURE TO OTHERS IS FORBIDDEN, EXCEPT BY SPECIFIC WRITTEN PERMISSION FROM NYLOPLAST.

DRAWN BY	CJA	MATERIAL
DATE	9-30-99	
REVISED BY	EBC	PROJECT NO./NAME
DATE	2-24-10	
DWG SIZE	A	SCALE 1:25 SHEET 1 OF 1

		3130 VERONA AVE BUFORD, GA 30518 PHN (770) 932-2443 FAX (770) 932-2490 www.nyloplast-us.com
		TITLE DRAIN BASIN & INLINE DRAIN NON TRAFFIC INSTALLATION
DWG NO.	7001-110-111	REV D



CITY OF DE PERE

ENGINEERING DIVISION 925 S. SIXTH ST DE PERE WI 54115
OFFICE 920-339-4061 FAX 920-339-4071

HONEYSUCKLE ACRES FOURTH ADDITION
CONSTRUCTION DETAILS

NAME: HONEYSUCKLE ACRES
FOURTH ADDITION SUBDIVISION
CONSTRUCTION
PROJECT # 20-04

	BY	DATE
SURVEYED		
DRAWN	BK	01-2020
DESIGNED	BK	01-2020
CHECKED	CKK	02-2020

REVISIONS / ISSUES			
NO.	DATE	BY	REMARKS

BODY SIZE	ADAPTER SIZE	A	B
8"	4"	6.20	7.50
8"	6"	6.20	5.25
8"	8"	6.70	7.25
10"	4"	7.25	8.75
10"	6"	7.25	8.75
10"	8"	7.75	6.50
10"	10"	7.75	7.75
12"	4"	8.25	10.50
12"	6"	8.25	11.50
12"	8"	8.75	11.50
12"	10"	8.75	11.25
12"	12"	9.25	6.00
15"	4"	9.65	13.25
15"	6"	9.65	12.75
15"	8"	10.15	12.25
15"	10"	10.15	13.50
15"	12"	10.65	12.75
15"	15"	10.65	7.00
18"	4"	11.35	14.00
18"	6"	11.35	14.00
18"	8"	11.85	14.00
18"	10"	11.85	14.00
18"	12"	12.35	14.00
18"	15"	12.35	13.50
18"	18"	12.85	8.25
24"	4"	14.40	15.00
24"	6"	14.40	15.00
24"	8"	14.90	15.00
24"	10"	14.90	15.00
24"	12"	15.40	15.00
24"	15"	15.40	15.00
24"	18"	15.90	10.00
24"	24"	16.90	10.25
30"	4"	18.00	15.25
30"	6"	18.00	15.50
30"	8"	18.50	15.75
30"	10"	18.50	16.00
30"	12"	19.00	16.50
30"	15"	19.00	17.00
30"	18"	19.50	17.75
30"	24"	20.50	14.00
30"	30"	27.00	9.50

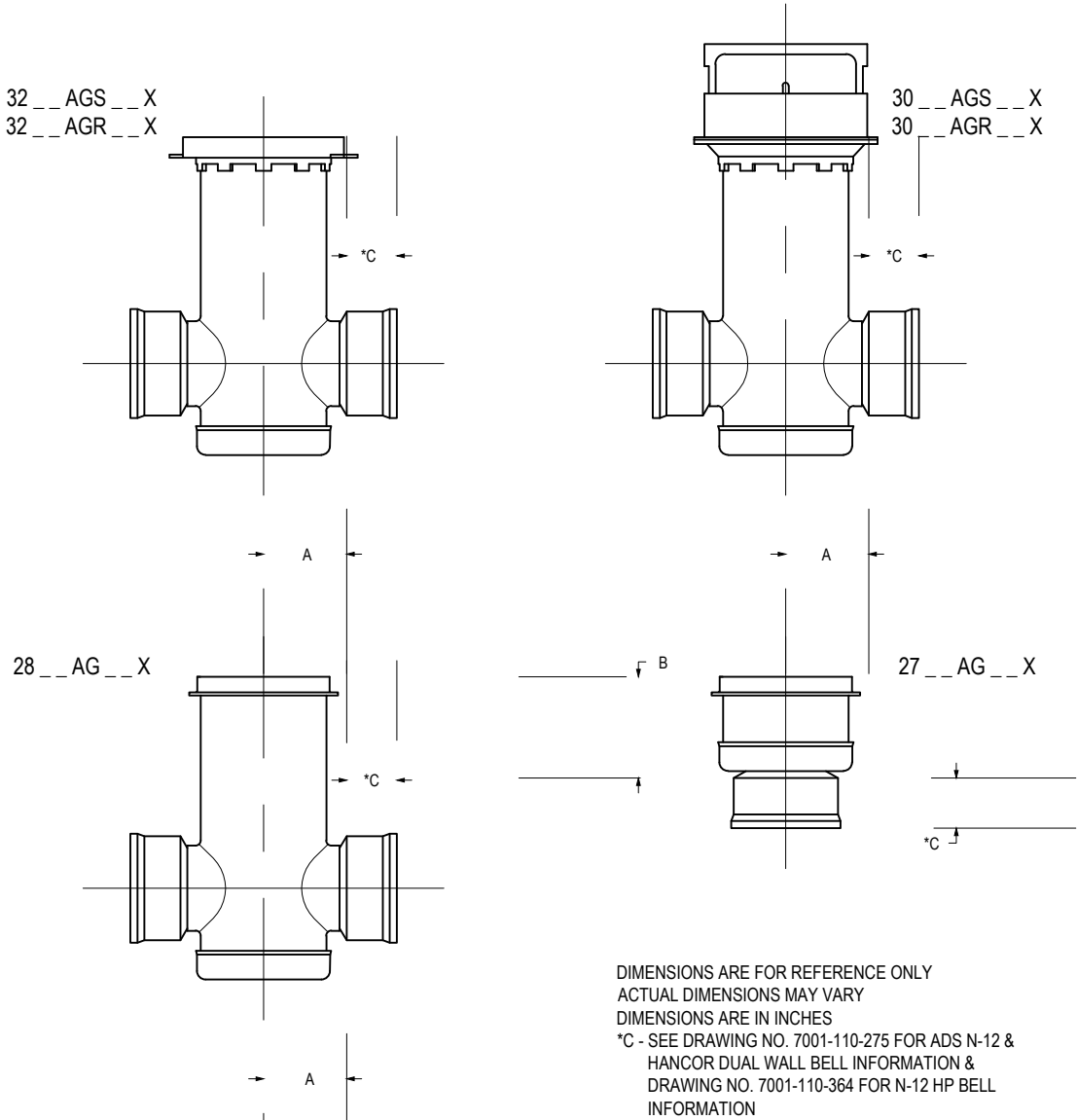

THIS PRINT DISCLOSES SUBJECT MATTER IN WHICH NYLOPLAST HAS PROPRIETARY RIGHTS. THE RECEIPT OR POSSESSION OF THIS PRINT DOES NOT CONFER, TRANSFER, OR LICENSE THE USE OF THE DESIGN OR TECHNICAL INFORMATION SHOWN HEREIN. REPRODUCTION OF THIS PRINT OR ANY INFORMATION CONTAINED HEREIN, OR MANUFACTURE OF ANY ARTICLE HEREFROM, FOR THE DISCLOSURE TO OTHERS IS FORBIDDEN, EXCEPT BY SPECIFIC WRITTEN PERMISSION FROM NYLOPLAST.

©2010 NYLOPLAST

DRAWN BY	CJA	MATERIAL	 3130 VERONA AVE BUFORD, GA 30518 PHN (770) 932-2443 FAX (770) 932-2490 www.nyloplast-us.com
DATE	9-30-99		
REVISED BY	EBC	PROJECT NO./NAME	TITLE
DATE	3-17-10		8 IN - 30 IN BODY TO ADAPTER DIMENSIONS
DWG SIZE	A	SCALE 1:25 SHEET 1 OF 1	DWG NO. 7002-110-003 REV F



CITY OF DE PERE

ENGINEERING DIVISION 925 S. SIXTH ST DE PERE WI 54115
OFFICE 920-339-4061 FAX 920-339-4071

HONEYSUCKLE ACRES FOURTH ADDITION
CONSTRUCTION DETAILS

NAME: HONEYSUCKLE ACRES
FOURTH ADDITION SUBDIVISION
CONSTRUCTION
PROJECT # 20-04

	BY	DATE	REVISIONS / ISSUES			
			NO.	DATE	BY	REMARKS
SURVEYED						
DRAWN	BK	01-2020				
DESIGNED	BK	01-2020				
CHECKED	CKK	02-2020				

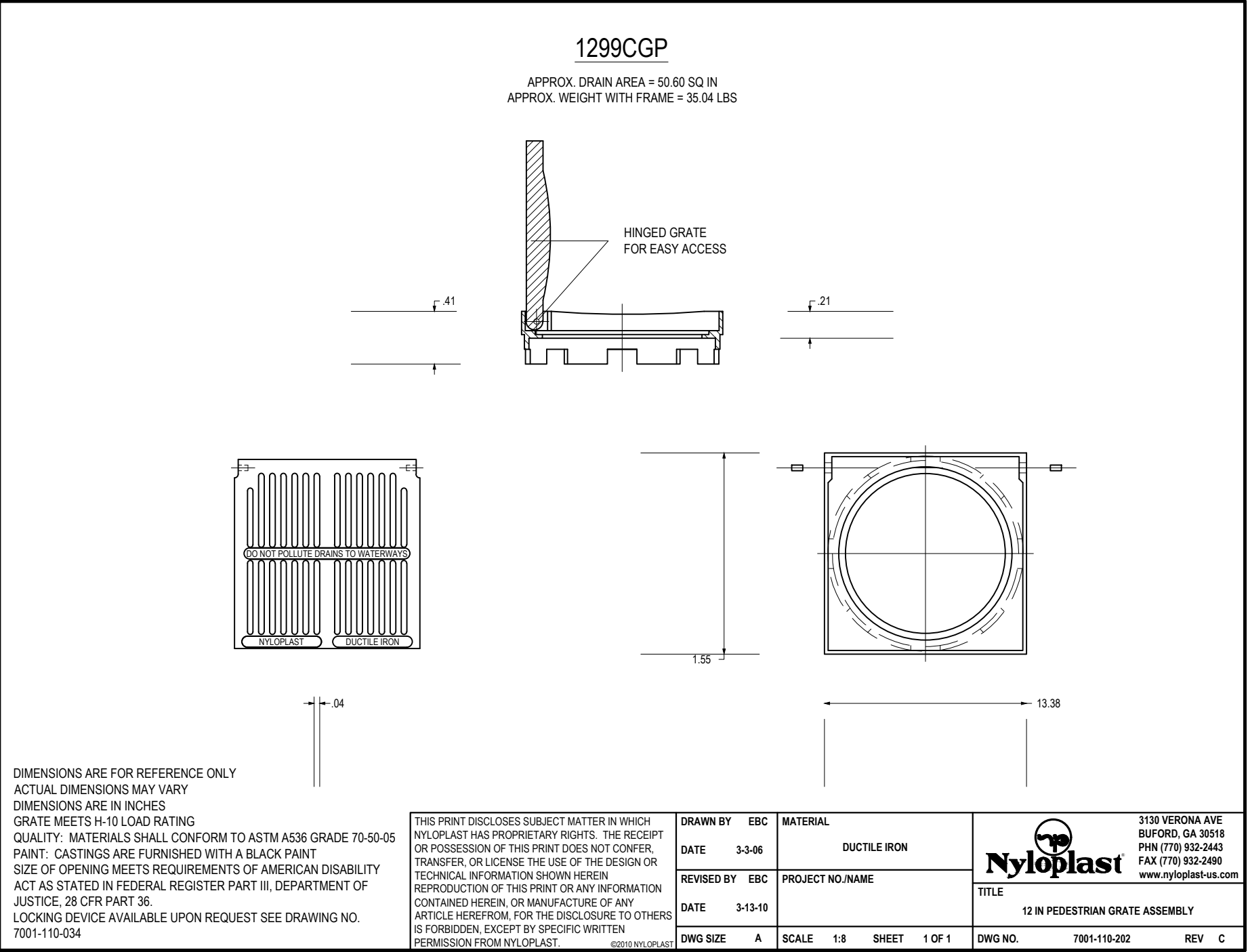

CITY OF DE PERE

ENGINEERING DIVISION 925 S. SIXTH ST DE PERE WI 54115
OFFICE 920-339-4061 FAX 920-339-4071

HONEYSUCKLE ACRES FOURTH ADDITION
CONSTRUCTION DETAILS

NAME: HONEYSUCKLE ACRES
FOURTH ADDITION SUBDIVISION
CONSTRUCTION
PROJECT # 20-04

	BY	DATE
SURVEYED		
DRAWN	BK	01-2020
DESIGNED	BK	01-2020
CHECKED	CKK	02-2020

REVISIONS / ISSUES				
NO.	DATE	BY	REMARKS	