

CITY OF DE PERE

PROJECT

23-06

CONCRETE STREET REPAIR

BID DATE:

FEBRUARY 2, 2023

@ 1:00 PM

Bid documents, including plans and specifications, are available for download at www.QuestCDN.com. The QuestCDN website can also be accessed through the City website at www.deperewi.gov/projects or by pressing the *Projects* icon at the bottom of any City website page. Download cost is \$15 for each contract. Bidders will be charged an additional fee of \$30 to submit a bid electronically. Bidding documents may be viewed on the QuestCDN website or at the Municipal Service Center, 925 S. Sixth Street, De Pere, WI 54115.

Bid Tabs must be verified by staff prior to posting and will be available for viewing on the website within 7 days following the bid opening. Award information will be pending until approved by the Common Council.

SECTION 00 01 10

TABLE OF CONTENTS

INTRODUCTORY INFORMATION

| <u>Section</u> | <u>Title</u> |
|----------------|----------------------|
| 00 00 01 | PROJECT MANUAL COVER |
| 00 01 10 | TABLE OF CONTENTS |

PROJECT BID DOCUMENTS

| <u>Section</u> | <u>Title</u> |
|----------------|------------------------------|
| 00 11 13 | ADVERTISEMENT TO BID |
| 00 21 13 | INSTRUCTIONS TO BIDDERS |
| 00 41 13 | BID FORM |
| 00 41 43 | BID SCHEDULE |
| 00 43 13 | BID BOND |
| 00 43 33 | PROPOSED PRODUCTS FORM |
| 00 43 36 | TABULATION OF SUBCONTRACTORS |

CONTRACTING REQUIREMENTS

| <u>Section</u> | <u>Title</u> |
|----------------|---------------------------------------|
| 00 51 00 | NOTICE OF AWARD |
| 00 52 13 | CONTRACT |
| 00 55 00 | NOTICE TO PROCEED |
| 00 61 13 | PAYMENT BOND |
| 00 61 16 | PERFORMANCE BOND |
| 00 62 76 | APPLICATION FOR PAYMENT |
| 00 65 16 | CERTIFICATE OF SUBSTANTIAL COMPLETION |

DIVISION 1 GENERAL REQUIREMENTS

| <u>Section</u> | <u>Title</u> |
|----------------|--|
| 01 10 00 | SUMMARY OF WORK |
| 01 22 04 | MEASUREMENT AND PAYMENT STREET AND DRAINAGE CONSTRUCTION |
| 01 22 05 | MEASUREMENT AND PAYMENT SPECIAL CONSTRUCTION |
| 01 29 00 | PAYMENT PROCEDURES |
| 01 32 33 | CONSTRUCTION PHOTOGRAPHS |
| 01 33 00 | SUBMITTALS |
| 01 41 00 | REGULATORY REQUIREMENTS |
| 01 71 23 | FIELD ENGINEERING |

SUPPLEMENTAL SPECIAL PROVISIONS

| <u>Section</u> | <u>Title</u> |
|----------------|---|
| 03 35 33 | STAMPED COLORED CONCRETE FINISHING |
| 32 01 29.61 | CONCRETE PAVEMENT PARTIAL DEPTH REPAIR |
| 32 17 23.3 | PREFORMED THERMOPLASTIC PAVEMENT MARKINGS |

CITY OF DE PERE 2022 STANDARD SPECIFICATIONS

CONTRACTING REQUIREMENTS

| <u>Section</u> | <u>Title</u> |
|----------------------|--|
| 00 70 00 | GENERAL CONDITIONS (See City of De Pere 2022 Standard Specifications) |
| DIVISION 31 – | EARTHWORK (See City of De Pere 2022 Standard Specifications) |
| DIVISION 32 – | EXTERIOR IMPROVEMENTS (See City of De Pere 2022 Standard Specifications) |
| DIVISION 33 – | UTILITIES (See City of De Pere 2022 Standard Specifications) |

SECTION 00 11 13

JANUARY 13, 2023 –JANUARY 20, 2023

CITY OF DE PERE

ADVERTISEMENT TO BID

PROJECT 23-06

CONCRETE STREET REPAIR

Online bids will be received and accepted for Project 23-06 Concrete Street Repair via the online electronic bidding service through QuestCDN.com, until 1:00 PM, Thursday, February 2, 2023, at which time they will be publicly accepted, displayed and read aloud.

Project 23-06 for which proposals are being sought includes the following approximate quantities:

- 1,700 SY remove and replace (9-inch) concrete pavement including spot repairs.
- 1,200 LF remove and replace (24-inc) curb and gutter including spot repairs.
- 1,900 LF partial depth concrete pavement repairs.
- 48,000 SF colored concrete sealing.

Complete digital project bidding documents are available for viewing and/or downloading at www.QuestCDN.com or may be examined at the office of the Director of Public Works. Digital plan documents may be downloaded for \$15 by inputting Quest project #8350105 on Quest's Project Search page. Project documents must be downloaded from QuestCDN which will add your company to the Planholder List and allow access to vBid online bidding for the submittal of your bid. Bidders will be charged an additional fee of \$30 to submit a bid electronically. The QuestCDN website can also be accessed through the City website at www.deperewi.gov/projects or by pressing the *Projects* icon at the bottom of any City website page. Contact QuestCDN Customer Support at 952-233-1632 or info@questcdn.com for assistance in membership registration, downloading digital project information and vBid online bid submittal questions.

Each proposal shall be accompanied by a bid bond in an amount equal to five percent (5%) of the bid, payable to the City of De Pere, as a guarantee that if the bid is accepted, the bidder will execute a contract and furnish a contract bond as set forth in the General Conditions of the City of De Pere. In case the bidder fails to file such contract and bond, the amount of the bid bond shall be forfeited to the City of De Pere as liquidated damages.

The letting of the contract is subject to the provisions of the following Wisconsin Statutes:

Section 62.15 regarding Public Works.

Section 66.0901(3) regarding Prequalification of Contractor.

Project 23-06
Concrete Street Repair

City of De Pere

Each bidder shall pre-qualify by submitting proof of responsibility on forms furnished by the Director of Public Works. Such forms shall be filed with the Director of Public Works no later than 4:00 PM, Monday, January 30, 2023. Prospective bidders who have previously submitted such forms subsequent to January 1, 2023 will not be required to separately submit such form for this project.

The City of De Pere reserves the right to reject any or all bids, to waive any informalities in bidding and to accept any proposal which the Common Council deems most favorable to the interest of the City of De Pere.

Dated this 13th day of January 2023.

Board of Public Works
City of De Pere
Eric Rakers, P.E.
City Engineer

Project 23-06

SECTION 00 21 13

INSTRUCTIONS TO BIDDERS

ARTICLE 1 – DEFINED TERMS

- 1.1 Terms used in these Instructions to Bidders have the meanings indicated in the General Conditions. Additional terms used in these Instructions to Bidders have the meanings indicated below:

None

ARTICLE 2 – COPIES OF BIDDING DOCUMENTS

- 2.1 Complete sets of the Bidding documents in the number and for the deposit sum, if any, stated in the Advertisement to Bid may be obtained as stated in the Advertisement for bids.
- 2.2 Complete sets of Bidding Documents shall be used in preparing Bids; Owner does not assume any responsibility for errors or misinterpretations resulting from the use of incomplete sets of Bidding Documents.
- 2.3 Owner, in providing the Bidding Documents on the terms stated in the Advertisement for Bids, does so only for the purpose of obtaining Bids for the Work and does not confer a license or grant for any other use.

ARTICLE 3 – QUALIFICATIONS OF BIDDERS

- 3.1 In accordance with Section 66.0901(3), each bidder shall pre-qualify by submitting proof of responsibility on forms furnished by the Director of Public Works. Such forms shall be filed with the Director of Public Works as stated in the Advertisement for Bids. Prospective bidders who have previously submitted such forms after January 1st of this year will not be required to separately submit such form for this project.

ARTICLE 4 – EXAMINATION OF BIDDING DOCUMENTS, OTHER RELATED DATA AND SITE

- 4.1 Provisions concerning responsibilities for the adequacy of data furnished to prospective Bidders with Underground Facilities, and possible changes in the Bidding Documents due to differing or unanticipated conditions appear in the General Conditions.
- 4.2 Underground Facilities
- A. Information and data shown or indicated in the Bidding Documents with respect to existing Underground Facilities at or contiguous to the Site is based upon information and data furnished to Owner and Engineer by owners of such Underground Facilities, including Owner, or others.

4.3 Subsurface and Physical Conditions

- A. The technical data includes:
 - 1. Those reports known to Owner of explorations and tests of subsurface conditions at or contiguous to the Site; and
 - 2. Those drawings known to Owner of physical conditions relating to existing surface or subsurface structures at the Site (except underground Facilities).
 - 3. No reports of explorations or tests of subsurface conditions at or contiguous to the Site, or drawings of physical conditions relating to existing surface or subsurface structures at the Site, are known to Owner.
- B. Limited Reliance by Contractor on Technical Data Authorized: Contractor may rely upon the accuracy of the “technical data” contained in such reports and drawings, but such reports and drawings are not Contract Documents. Contractor may not rely upon or make any claim against Owner, or any of their officers, directors, members, partners, employees, agents, consultants, or subcontractors with respect to:
 - 1. the completeness of such reports and drawings for Contractor’s purposes, including but not limited to, any aspects of the means, methods, techniques, sequences, and procedures of construction to be employed by Contractor, and safety precautions and programs incident thereto; or
 - 2. Other data, interpretations, opinions, and information contained in such reports or shown or indicated in such drawings; or
 - 3. Any Contractor interpretation of or conclusion drawn from any “technical data” or any such other data, interpretations, opinions, or information.

4.4 On request, Owner will provide Bidder access to the Site to conduct such examinations, investigations, explorations, tests, and studies as Bidder deems necessary for submission of a Bid. Bidder shall fill all holes and clean up and restore the Site to its former condition upon completion of such explorations, investigations, tests, and studies. Bidder shall comply with all applicable Laws and Regulations relative to excavation and utility locates.

4.5 Reference is made to Section 01 10 00: Summary of Work, for work that will be completed and for the identification of the general nature of other work that is to be performed at the Site by Owner or others (such as utilities and other prime contractors) that relates to the Work contemplated by these Bidding Documents. On request, Owner will provide to each Bidder for examination access to or copies of Contract Documents (other portions thereof related to price) for such other work.

4.6 It is the responsibility of each Bidder before submitting a Bid to:

- A. Examine and carefully study the Bidding Documents, the other related data identified in the Bidding Documents, and any Addenda;
- B. Visit the Site and become familiar with and satisfy Bidder as to the general, local, and Site conditions that may affect cost, progress, and performance of the Work;

- C. Become familiar with and satisfy Bidder as to all federal, state, and local Laws and Regulations that may affect cost, progress, and performance of the Work;
 - D. Obtain and carefully study (or accept consequences of not doing so) all examinations, investigations, explorations, tests, studies, and data concerning conditions (surface, subsurface, and Underground Facilities) at or contiguous to the Site which may affect cost, progress, or performance of the Work or which relate to any aspect of the means, methods, techniques, sequences, and procedures of construction to be employed by Bidder, including applying any specific means, methods, techniques, sequences, and procedures of construction expressly required by the Bidding Documents, and safety precautions and programs incident thereto;
 - E. Agree at the time of submitting its Bid that no further examinations, investigations, explorations, tests, studies, or data are necessary for the determination of its Bid for performance of the Work at the price(s) bid and within the times and in accordance with the other terms and conditions of the Bidding Documents;
 - F. Become aware of the general nature of the work to be performed by Owner and others at the Site that relates to the Work as indicated in the Bidding Documents;
 - G. Correlate the information known to Bidder, information and observations obtained from visits to the Site, reports and drawings identified in the Bidding Documents, and all additional examinations, investigations, explorations, tests, studies, and data with the Bidding Documents;
 - H. Promptly give Engineer written notice of all conflicts, errors, ambiguities, or discrepancies, that bidder discovers in the Bidding Documents and confirm that the written resolution thereof by Engineer is acceptable to Bidder; and
 - I. Determine that the Bidding Documents are generally sufficient to indicate and convey understanding of all terms and conditions for the performance of the Work.
- 4.7 The submission of a Bid will constitute an incontrovertible representation by Bidder that Bidder has complied with every requirement of this Article 4, that without exception the Bid is premised upon performing and furnishing the Work required by the Bidding Documents and applying any specific means, methods, techniques, sequences, and, procedures of construction that may be shown or indicated or expressly required by the Bidding Documents, that Bidder has given Engineer written notice of all conflicts, errors, ambiguities, and discrepancies that Bidder has discovered in the Bidding Documents and the written resolutions thereof by Engineer are acceptable to Bidder, and that the Bidding Documents are generally sufficient to indicate and convey understanding of all terms and conditions for performing and furnishing the Work.

ARTICLE 5 – SITE AND OTHER AREAS

- 5.1 The Site is identified in the Bidding Documents. Easements for permanent structures or permanent changes in existing facilities are to be obtained and paid for by Owner unless otherwise provided in

the Bidding Documents. All additional lands and access thereto required for temporary construction facilities, construction equipment, or storage of materials and equipment to be incorporated in the Work are to be obtained and paid for by Contractor.

ARTICLE 6 – INTERPRETATIONS AND ADDENDA

- 6.1 All questions about the meaning or intent of the Bidding Documents are to be submitted to Engineer in writing. Interpretations or clarifications considered necessary by Engineer in response to such questions will be issued by Addenda mailed or delivered to all parties recorded by Engineer as having received the Bidding Documents. Questions received less than ten days prior to the date for opening of Bids may not be answered. Only questions answered by Addenda will be binding. Oral and other interpretations or clarifications will be without legal effect.
- 6.2 Addenda may be issued to clarify, correct, or change the Bidding Documents as deemed advisable by Owner and Engineer.

ARTICLE 7 – BID SECURITY

- 7.1 A Bid shall be accompanied by Bid security made payable to Owner in an amount of five percent (5%) of Bidder's maximum Bid price and in the form of a certified check or bank money order or Bid bond (on the form attached) issued by a surety meeting the requirements of the General Conditions. Submittal of a Bid Bond on a form other than the Bid Bond form included in the Bidding Documents may be cause for rejection of Bid. The fully executed bid bond must be uploaded into QuestCDN. If the bidder elects to furnish bid security other than a bid bond, the bid security must be submitted in a sealed envelope enclosed in a separate package plainly marked on the outside with the notation "BID SECURITY" along with the project number and name and addressed to the Board of Public Works of the City of De Pere, Municipal Service Center, 925 S. Sixth Street, De Pere, WI 54115 **prior to the deadline for submission of bids.**
- 7.2 The Bid security of the Successful Bidder will be retained until such Bidder has executed the Contract documents, furnished the required contract security and met the other conditions of the Notice of Award, whereupon the Bid security will be returned. If the Successful Bidder fails to execute and deliver the Contract Documents and furnish the required contract security within fifteen (15) days after the Notice of Award, Owner may annul the Notice of Award and the Bid security of that Bidder will be forfeited. The Bid security of other Bidders whom Owner believes to have a reasonable chance of receiving the award may be retained by Owner per the General Conditions.
- 7.3 Bid security of other Bidders whom Owner believes do not have a reasonable chance of receiving the award will be returned within seven days after the Bid opening.

ARTICLE 8 – CONTRACT TIMES

- 8.1 The number of days within which, or the dates by which, Milestones are to be achieved and the

Work is to be substantially completed and ready for final payment are set forth in the Bid Form and Summary of Work.

ARTICLE 9 – LIQUIDATED DAMAGES

9.1 Provisions for liquidated damages are set forth in the General Conditions.

ARTICLE 10 – SUBSTITUTE AND “OR-EQUAL” ITEMS

10.1 The Contract, if awarded, will be on the basis of materials and equipment specified or described in the Bidding Documents without consideration of possible substitute or “or-equal” items. Whenever it is specified or described in the Bidding Documents that a substitute or “or-equal” item of material or equipment may be furnished or used by Contractor if acceptable to Engineer, application for such acceptance will not be considered by Engineer until after the Effective Date of the Bid Form and Summary of Work.

ARTICLE 11 – SUBCONTRACTORS, SUPPLIERS, AND OTHERS

11.1 The Bidder shall submit with the Bid to Owner a list of all such Subcontractors, Suppliers, individuals, or entities proposed for those portions of the Work for which such identification is required. Such list shall be accompanied by an experience statement with pertinent information regarding similar projects and other evidence of qualification for each such Subcontractor, Supplier, individual, or entity, Owner may, before the Notice of Award is given, request apparent Successful Bidder to submit a substitute, in which case apparent Successful Bidder shall submit an acceptable substitute, Bidder’s Bid price will be increased (or decreased) by the difference in cost occasioned by such substitution, and Owner may consider such price adjustment in evaluating Bids and making the Contract award.

11.2 If apparent Successful Bidder declines to make any such substitution, Owner may award the Contract to the next lowest Bidder that proposed to use acceptable Subcontractors, Suppliers, individuals, or entities. Declining to make requested substitutions will not constitute grounds for forfeiture of the Bid security of any Bidder. Any Subcontractor, Supplier, individual, or entity so listed and against which Owner makes no written objection prior to the giving of the Notice of Award will be deemed acceptable to Owner subject to revocation of such acceptance after the Effective Date of the Agreement.

11.3 Contractor shall not be required to employ any Subcontractor, Supplier, individual, or entity against whom Contractor has reasonable objection.

ARTICLE 12 – PREPARATION OF BID

12.1 The Bid form is included with the Bidding documents.

12.2 All blanks on the Bid Form shall be completed by printing in ink or by typewrite and the Bid signed in

ink. Erasures or alterations shall be initialed in ink by the person signing the Bid Form. A Bid price shall be indicated for each alternative, and unit price item listed therein, or the words "No Bid," "No Change," or "Not Applicable" entered.

- 12.3 A Bid by a corporation shall be executed in the corporate name by the president or a vice-president or other corporate officer accompanied by evidence of authority to sign. The corporate seal shall be affixed and attested by the secretary or an assistant secretary. The corporate address and state of incorporations shall be shown below the seal.
- 12.4 A Bid by a partnership shall be executed in the partnership name and signed by a partner (whose title must appear under the signature), accompanied by evidence of authority to sign. The official address of the partnership shall be shown below the signature.
- 12.5 A Bid by a limited liability company shall be executed in the name of the firm by a member and accompanied by evidence of authority to sign. The state of formation of the firm and the official address of the firm shall be shown below the signature.
- 12.6 A Bid by an individual shall show the Bidder's name and official address.
- 12.7 A Bid by a joint venture shall be executed by each joint venture in the manner indicated on the Bid Form. The official address of the joint venture shall be shown below the signature.
- 12.8 All names shall be typed or printed in ink below the signatures.
- 12.9 The Bid shall contain an acknowledgement of receipt of all Addenda, the numbers of which shall be filled in on the Bid Form.
- 12.10 The address and telephone number for communications regarding the Bid shall be shown.
- 12.11 The Bid shall contain evidence of Bidder's authority and qualification to do business in the state where the Project is located or covenant to obtain such qualification prior to award of the Contract. Bidder's state contractor license number, if any, shall also be shown on the Bid Form.

ARTICLE 13 – BASIS OF BID; COMPARISON OF BIDS

13.1 Unit Price

- A. Bidders shall submit a Bid on a unit price basis for each item of Work listed in the Bid Schedule.
- B. The total of all estimated prices will be the sum of the products of the estimated quantity of each item and the corresponding unit price. The final quantities and Contract Price will be determined in accord with the General Conditions.
- C. Discrepancies between the multiplication of units of Work and unit prices will be resolved in

favor of the unit prices. Discrepancies between the indicated sum of any column of figures and the correct sum thereof will be resolved in favor of the correct sum. Discrepancies between words and figures will be resolved in favor of the words.

ARTICLE 14 – SUBMITTAL OF BID

14.1 A Bid shall be submitted no later than date and time prescribed and at place indicated in Advertisement for Bids and shall be submitted electronically using the QuestCDN online bidding vBid platform. No paper bids will be accepted.

14.2 See Bid Form for a list of documents typically required to be submitted with the Bid.

ARTICLE 15 – MODIFICATION AND WITHDRAWAL OF BID

15.1 A Bid may be modified or withdrawn by an appropriate document duly executed in the manner that a Bid must be executed and delivered to the place where Bids are to be submitted prior to the date and time for the opening of Bids.

15.2 If within 24 hours after Bids are opened, any Bidder files a duly signed written notice with Owner and promptly thereafter demonstrates to the reasonable satisfaction of Owner that there was a material and substantial mistake in the preparation of its Bid, that Bidder may withdraw its Bid, and the Bid security will be returned. Thereafter, if the Work is rebid, that Bidder will be disqualified from further bidding on the Work.

ARTICLE 16 – OPENING BIDS

16.1 Bids will be opened as indicated in the Advertisement to Bid. The bid opening can be viewed live via the GoToMeeting information shown below. An abstract of the amounts of the base bids and major alternatives, if any, will be made available to bidders after opening the bids.

The bid opening can be viewed live via GoToMeeting as follows:
Please join my meeting from your computer, tablet or smartphone.

<https://meet.goto.com/500098837>

You can also dial in using your phone.
United States (Toll Free): 1 877 309 2073

Access Code: 500-098-837

Get the app now and be ready when your first meeting starts:
<https://meet.goto.com/install>

ARTICLE 17 – BIDS REMAIN SUBJECT TO ACCEPTANCE

- 17.1 All bids will remain subject to acceptance for the period of time stated in the General Conditions, but Owner may, in its sole discretion, release any Bid and return the Bid security prior to the end of this period.

ARTICLE 18 – EVALUATION OF BIDS AND AWARD OF CONTRACT

- 18.1 Owner reserves the right to reject any or all Bids, including without limitation, nonconforming, nonresponsive, unbalanced, or conditional Bids. Owner further reserves the right to reject the Bid of any Bidder whom it finds, after reasonable inquiry and evaluation, to not be responsible. Owner may also reject the Bid of any Bidder if Owner believes that it would not be in the best interest of the Project to make an award to that Bidder. Owner also reserves the right to waive all informalities not involving price, time, or changes in the Work and to negotiate contract terms with the Successful Bidder.
- 18.2 More than one Bid for the same Work from an individual or entity under the same or different names will not be considered. Reasonable grounds for believing that any Bidder has an interest in more than one Bid for the Work may be cause for disqualification of that Bidder and the rejection of all Bids in which that Bidder has an interest.
- 18.3 In evaluating Bids, Owner will consider whether or not the Bids comply with the prescribed requirements, and such alternates, unit prices and other data, as may be requested in the Bid Form or prior to the Notice of Award.
- 18.4 In evaluating Bidders, Owner will consider the qualifications of Bidders and may consider the qualifications and experience of Subcontractors, Supplier, and other individuals or entities proposed for those portions of the Work for which the identify of Subcontractors, Suppliers, and other individuals or entities must be submitted as provided in the Supplementary Conditions.
- 18.5 Owner may conduct such investigations as Owner deems necessary to establish the responsibility, qualifications, and financial ability of Bidders, proposed Subcontractors, Suppliers, individuals, or entities to perform the Work in accordance with the Contract Documents.
- 18.6 Bidder agrees to waive any claim it has or may have against the Owner and the respective employees arising out of or in connection with the administration, evaluation or recommendation of any Bid.
- 18.7 If the Contract is to be awarded, Owner will award the Contract to the lowest responsible responsive Bidder whose Bid is in the best interests of the Project.

ARTICLE 19 – CONTRACT SECURITY AND INSURANCE

- 19.1 The General Conditions set forth Owner’s requirements as to performance and payment bonds and insurance. When the Successful Bidder delivers the executed Agreement to Owner, it shall be accompanied by such bonds and a certificate of insurance.

ARTICLE 20 – SIGNING OF AGREEMENT

- 20.1 When Owner gives a Notice of Award to the Successful Bidder, it shall be accompanied by the required number of unsigned counterparts of the Agreement with the other Contract Documents which are identified in the Agreement as attached thereto. Within ten (10) days thereafter, Successful Bidder shall sign and deliver the required number of counterparts of the Agreement and attached documents to Owner. Within ten (10) days thereafter, Owner shall deliver one fully signed counterpart to Successful Bidder with a complete set of Drawings with appropriate identification.

END OF SECTION

SECTION 00 41 13

CITY OF DE PERE

BID FORM

PROJECT 23-06

This bid, submitted by the undersigned Bidder to the City of De Pere, in accordance with the Advertisement to Bid, which will be received until 1:00 PM, Thursday February 2, 2023 is to furnish and deliver all materials, and to perform and do all work on the project designated per Section 01 10 00 Summary of Work.

Bidder has examined and carefully prepared the bid from the plans and specifications and has checked the same in detail before submitting said proposal or bid; and that said bidder or bidder's agents, officer or employees have not, either directly or indirectly, entered into any agreement, participated in any collusion, or otherwise taken any action in restraint of free competitive bidding in connection with this proposal or bid.

Bidder has examined and carefully studied the Bidding Documents, other related data identified in the Bidding Documents, and the following Addenda, receipt of which is hereby acknowledged:

Addendum No.

Addendum Date

BASIS OF BID:

Bidder will complete the Work in accordance with the Contract documents for the following price(s):

As stated in the attached Unit Price Bid Schedule.

Unit Prices have been computed in accordance with the General Conditions.

Bidder acknowledges that estimated quantities are not guaranteed, and are solely for the purpose of comparison of Bids, and final payment for all Unit Price Bid items will be based on actual quantities, determined as provided in the Contract Documents.

TOTAL BID PRICE: \$ _____

ATTACHMENTS TO THIS BID

The following documents are submitted with and made a condition of this Bid:

- A. Required Bid Security
- B. Unit Price Bid Schedule (Section 00 41 43)
- C. Proposed Products Form (Section 00 43 33)
- D. Tabulation of Subcontractors (Section 00 43 36)

BID SUBMITTAL

This Bid is submitted by _____ of _____,

The Bidder, being duly sworn, does dispose that they are an authorized representative of

Bidder, if Bidder is:

An Individual

Name (typed or printed): _____

By: _____
(Individual's signature)

Doing business as: _____

A Partnership

Partnership Name: _____

By: _____
(Signature of general partner – attach evidence of authority to sign)

Name (typed or printed): _____

A Corporation

Corporation Name: _____

State of Incorporation: _____

Type (General Business, Professional, Service, Limited Liability): _____

By: _____
(Signature – attach evidence of authority to sign)

Project 23-06
Concrete Street Repair

City of De Pere

Name (typed or printed): _____

Title: _____

(CORPORATE SEAL)

Attest _____

Date of Qualification to do business in Wisconsin is ____/____/____.

Joint Venture

Name of Joint Venture: _____

First Joint Venturer Name: _____ (SEAL)

By: _____

(Signature of first joint venture partner – attach evidence of authority to sign)

Name (typed or printed): _____

Title: _____

Second Joint Venturer Name: _____ (SEAL)

By: _____

(Signature of second joint venture partner – attach evidence of authority to sign)

Name (typed or printed): _____

Title: _____

(Each joint venturer must sign. Manner of signing for each individual, partnership, and corporation that is a party to joint venture should be in manner indicated above.)

Bidder's Business Address _____

Phone No. _____ Fax No. _____

E-mail _____

SUBMITTED on _____, 20____.

State Contractor License No. _____ (if applicable)

SECTION 00 41 43

CITY OF DE PERE

PROJECT 23-06

BID SCHEDULE – UNIT PRICE

| ITEM | ITEM DESCRIPTION | UNIT | QUANTITY | UNIT PRICE | AMOUNT BID |
|---|--|------|----------|------------|------------|
| STREET AND DRAINAGE (AMERICAN BOULEVARD) | | | | | |
| SD-01 | Provide 1 ¼" Crushed Aggregate Base Course | TON | 100 | \$ | \$ |
| SD-02 | Remove and Replace 9" Doweled, Concrete Pavement | SY | 1,900 | \$ | \$ |
| SD-03 | Remove and Replace 9" Doweled Concrete Pavement (HES 3-Day) | SY | 10 | \$ | \$ |
| SD-04 | Remove and Replace 9" Doweled, Concrete Pavement (HES 24-HR) | SY | 10 | \$ | \$ |
| SD-05 | Remove and Replace 24" Concrete Curb and Gutter Integral | LF | 1,200 | \$ | \$ |
| SD-06 | Partial Depth Concrete Pavement Joint Repair (2' Wide) | LF | 1,900 | \$ | \$ |
| SD-07 | Drilled Dowel Bars | EA | 1,500 | \$ | \$ |
| SD-08 | Drilled Tie Bars | EA | 500 | \$ | \$ |
| STREET AND DRAINAGE (VARIOUS LOCATIONS) | | | | | |
| SD-09 | Provide 1 ¼" Crushed Aggregate Base Course | TON | 20 | \$ | \$ |
| SD-10 | Remove and Replace 9" Doweled, Concrete Pavement | SY | 100 | \$ | \$ |
| SD-11 | Remove and Replace 9" Doweled, Concrete Pavement (HES 3-Day) | SY | 10 | \$ | \$ |
| SD-12 | Remove and Replace 9" Doweled, Concrete Pavement (HES 24-HR) | SY | 10 | \$ | \$ |

Project 23-06
Concrete Street Repair

City of De Pere

| ITEM | ITEM DESCRIPTION | UNIT | QUANTITY | UNIT PRICE | AMOUNT BID |
|--|--|------|----------|------------|------------|
| STREET DRAINAGE (VARIOUS LOCATIONS) Continued | | | | | |
| SD-13 | Remove and Replace 24" Concrete Curb and Gutter Integral | LF | 20 | \$ | \$ |
| SD-14 | Drilled Dowel Bars | EA | 10 | \$ | \$ |
| SD-15 | Drilled Tie Bars | EA | 20 | \$ | \$ |
| SPECIAL CONSTRUCTION | | | | | |
| SC-01 | Colored Concrete Sealing | SF | 48,000 | \$ | \$ |
| SC-02 | Adjust Inlet | EA | 10 | \$ | \$ |
| SC-03 | Inlet Protection Type D | EA | 15 | \$ | \$ |
| SC-04 | Traffic Control (American Boulevard) | LS | 1 | \$ | \$ |
| SPECIAL CONSTRUCTION (ROUNDBOUT PAVEMENT MARKING) | | | | | |
| SC-05 | Marking Arrow Grooved Thermoplastic (Type 1) | EA | 1 | \$ | \$ |
| SC-06 | Marking Arrow Grooved Thermoplastic (Type 2 – Left) | EA | 1 | \$ | \$ |
| SC-07 | Marking Arrow Grooved Thermoplastic (Type 2 – Right) | EA | 4 | \$ | \$ |
| SC-08 | Marking Arrow Grooved Thermoplastic (Type 2R) | EA | 2 | \$ | \$ |
| SC-09 | Marking Arrow Grooved Thermoplastic (Type 3 – Left) | EA | 4 | \$ | \$ |
| SC-10 | Marking Arrow Grooved Thermoplastic (Type 3 – Right) | EA | 2 | \$ | \$ |
| SC-11 | Marking Arrow Grooved Thermoplastic (Type 3R) | EA | 6 | \$ | \$ |
| SC-12 | Marking Arrow Grooved Thermoplastic (Type 6) | EA | 2 | \$ | \$ |

Project 23-06
Concrete Street Repair

City of De Pere

| ITEM | ITEM DESCRIPTION | UNIT | QUANTITY | UNIT PRICE | AMOUNT BID |
|--|---|------|----------|------------|------------|
| SPECIAL CONSTRUCTION (ROUNABOUT PAVEMENT MARKING) Continued | | | | | |
| SC-13 | Marking Arrow Grooved Thermoplastic (Bike Lane) | EA | 2 | \$ | \$ |
| SC-14 | Marking Crosswalk Grooved Thermoplastic 6-Inch (White) | LF | 400 | \$ | \$ |
| SC-15 | Marking Diagonal Grooved Thermoplastic 12-Inch (White) | LF | 70 | \$ | \$ |
| SC-16 | Marking Diagonal Grooved Thermoplastic 12-Inch (Yellow) | LF | 120 | \$ | \$ |
| SC-17 | Marking Line Grooved Thermoplastic 18-Inch (White) | LF | 100 | \$ | \$ |
| SC-18 | Marking Line Grooved Thermoplastic 8-Inch (White) | LF | 1,700 | \$ | \$ |
| SC-19 | Marking Line Grooved Thermoplastic 8-Inch (Yellow) | LF | 110 | \$ | \$ |
| SC-20 | Marking Line Grooved Thermoplastic 4-Inch (White) | LF | 340 | \$ | \$ |
| SC-21 | Marking Line Grooved Thermoplastic 4-Inch (Yellow) | LF | 2,400 | \$ | \$ |
| SC-22 | Marking Symbol Grooved Thermoplastic (Bike Lane) | EA | 4 | \$ | \$ |
| SC-23 | Marking Words Grooved Thermoplastic (ENDS) | EA | 2 | \$ | \$ |
| SC-24 | Marking Words Grooved Thermoplastic (ONLY) | EA | 3 | \$ | \$ |
| SC-25 | Marking Words Grooved Thermoplastic (YIELD) | EA | 8 | \$ | \$ |
| SC-26 | Traffic Control – S. Broadway Street and S. Wisconsin Street Roundabout | LS | 1 | \$ | \$ |
| TOTAL AMOUNT BID | | | | | \$ |

SECTION 00 43 13

CITY OF DE PERE

BID BOND

KNOW ALL MEN BY THESE PRESENTS: That _____,

as Principal, hereinafter called Principal, and _____,

as Surety, hereinafter called Surety, are held and firmly bound unto the City of De Pere, a municipal corporation of the State of Wisconsin, as Obligee, hereinafter called City, in the amount of _____ dollars (\$_____) for the payment whereof Principal and Surety bind themselves, their heirs, executors, administrators, successors and assigns, jointly and severally, firmly by these presence.

WHEREAS, Principal has made a proposal to the City for furnishing all materials, labor, tools, equipment and incidentals necessary to complete the work of Project 23-06 in accordance with drawings and specifications prepared by the Director of Public Works of said City, which proposal is by reference made a part hereof, and is hereinafter referred to as the BID.

NOW, THEREFORE, THE CONDITION OF THIS OBLIGATION is such that, if Principal shall be awarded the contract for said project and Principal shall enter into a contract in accordance with the BID, then this obligation shall be null and void; otherwise it shall remain in full force and effect, provided that:

1. The liability of Surety shall in no event exceed the penalty of this bond.
2. Any suits at law or proceedings, in equity brought or to be brought against Surety to recover any claim hereunder shall be executed within six (6) months from the date of this instrument.

Signed and sealed this _____ day of _____, 20____.

In the presence of:

WITNESS

PRINCIPAL (SEAL)

WITNESS

SURETY (SEAL)

SECTION 00 43 33

PROPOSED PRODUCTS FORM

The following is a list of material, type or model numbers and manufacturers used in the preparation of this proposal and to be used on this project:

| ITEM | MATERIAL | SUPPLIER |
|------------------|----------------|----------|
| Concrete | Not Applicable | |
| Concrete Sealant | | |
| Dowel Bars | Not Applicable | |
| Tie Bars | Not Applicable | |

TABULATION OF SUBCONTRACTORS

[illegible]

SECTION 00 51 00

NOTICE OF AWARD

(Contractor)
(Contractor Name)
(Address)
(Address)

Project Description: 23-06 Concrete Street Repair

The City has considered the proposal submitted by you dated (BID DATE) for the above-described project in response to its Advertisement for Bids dated January 13, 2023 and January 20, 2023.

You are hereby notified that the Common Council of the City of De Pere has accepted your bid of (Contract Amount \$_____.00).

You are required to execute the Contract and furnish the required Performance Bond, Payment Bond and Certificates of Insurance within ten (10) calendar days from the date of this notice to you.

If you fail to execute said Agreement and to furnish said bonds within ten (10) days from the date of this notice, said City will be entitled to consider all your rights arising out of the City's acceptance of your bid as abandoned and as a forfeiture of your Bid Bond. The City will be entitled to such other rights as may be granted by law.

You are required to return an acknowledged copy of this NOTICE OF AWARD to the City.

Dated this _____ day of _____ 2023.

DEPARTMENT OF PUBLIC WORKS

BY: Eric P. Rakers, P.E.
City Engineer

ACCEPTANCE OF NOTICE

Receipt of the above NOTICE OF AWARD is hereby acknowledged by:

_____, this the _____ day of _____, 20____

By: _____

Title: _____

SECTION 00 52 13

CONTRACT

This Contract, made and entered into this day _____ (date to be affixed by City), by and between (Contractor Name), hereinafter called Contractor, and the City of De Pere, a municipal corporation of the State of Wisconsin, hereinafter called City.

WITNESSETH: That, in consideration of the covenants and agreements herein contained, to be performed by the parties hereto, and of the payments hereinafter agreed to be made, it is mutually agreed as follows:

ARTICLE I - SCOPE OF WORK

The Contractor shall furnish all materials and all equipment and labor necessary, and perform all work shown on the drawings and described in the specifications for the project entitled Project 23-06 Concrete Street Repair, all in accordance with the requirements and provisions of the following documents, which are hereby made a part of this Contract:

- (a) Advertisement for Bids, dated January 13, 2023 and January 20, 2023.
- (b) Drawings designated for Project 23-06 Concrete Street Repair dated January 13, 2023.
- (c) City of De Pere 2022 Construction Specifications.
- (d) Special Provisions dated January 13, 2023.
- (e) Proposal submitted by (Contractor Name) dated Bid Date.
- (f) Addenda No. _____ dated _____

ARTICLE II - TIME OF COMPLETION

- (a) The work to be performed under the Contract shall be commenced within (number spelled out) (____) calendar days after receipt of written notice to proceed. The work shall be completed within (Number spelled out) (____) calendar days) or (specific calendar dates) after receipt of Notice to Proceed.
- (b) Time is of the essence with respect to the date of completion herein above stated. Failure to complete the work within the number of calendar days stated in this Article, or interim dates included in the work sequence in Section 01 10 00, Summary of Work, including any extensions granted thereto, shall entitle the City to deduct from the monies due the Contractor an amount equal to Update based on 00 70 00 - General Conditions (Page 27)(\$) per day for each calendar day of delay in the completion of the work. Such amount shall be considered and treated not as a penalty but as liquidated damages, which the City will sustain, by failure of the Contractor to complete the work within the time stated.

ARTICLE III - PAYMENT

- (a) The Contract Sum. The City shall pay to the Contractor for the performance of the Contract the amounts determined for the total number of each of the following units of work completed at the unit price stated thereafter. The number of units contained in this schedule is approximate only, and the final payment shall be made for the actual number of units that are incorporated in or made necessary by the work covered by the Contract.
- (b) Progress Payments. The City shall make payments on account of the Contract as follows:
1. On not later than the fourth Friday of every month the Contractor shall present to the City an invoice covering an estimate of the amount and proportionate value of the work done as verified by the City under each item of work that has been completed from the start of the job up to and including the fourth Friday of the preceding month, and the value of the work so completed determined in accordance with the schedule of unit prices for such items, together with such supporting evidence as may be required. This invoice shall also include an allowance for the cost of such materials and equipment required in the permanent work as have been delivered to the site but not as yet incorporated in the work.
 2. On not later than the third week of the following month, the City shall, after deducting previous payments made, pay to the Contractor 95% of the amount of the approved invoice, retaining 5% of the estimate of work done until 50% of the work has been completed. At 50% completion of the work, the previous retainage shall not yet be paid, but further partial payments shall be made in full to the contractor without additional retainage being taken unless the engineer certifies that the work is not proceeding satisfactorily. If the work is not proceeding satisfactorily, additional amounts may be retained. After substantial completion, an amount retained may be paid to the contractor, keeping retained only such amount as is needed for the remaining work.
 3. The Contractor shall notify the City in writing when all work under this Contract has been completed. Upon receipt of such notice the City shall, within a reasonable time, make the final inspection and issue a final certificate stating that the work provided for in this Contract has been completed and is accepted under the terms and conditions thereof, and that the entire balance due the Contractor as noted in said final certificate is due and payable. Before issuance of the final certificate the Contractor shall submit evidence satisfactory to the City that payrolls, material bills, and other indebtedness connected with the work under this Contract have been paid. The City shall make final payment as soon after issuance of the final certificate as practicable.

ARTICLE IV – CONTRACT DOCUMENTS

(a) Contents

1. The Contract documents consist of the following:
 - a. This Contract (pages 00 52 13-1 to 0052-13-3, inclusive).
 - b. Payment bond (pages 00 61 13-1 to 00 61 13-2, inclusive).
 - c. Performance bond (page 00 61 16-1).
 - d. General Conditions (pages 00 70 00-1 to 00 70 00-27, inclusive).

- e. Specifications as listed in the table of contents of the Project Manual.
 - f. Drawings consisting of ____ sheets with each sheet bearing the following general title: ____ [or] the Drawings listed on attached sheet index.
 - g. Addenda (numbers ____ to ____ inclusive), dated ____.
 - h. Exhibits to this Agreement (enumerated as follows):
 - 1) Contractor's Bid (pages 00 41 13-1 to 00 41 13-3, inclusive).
 - 2) Bid Schedule – Unit Prices (Pages 00 41 43-1 to 00 41 43-, inclusive).
 - 3) Proposed Products Form (Page 00 43 33-1).
 - 4) Tabulation of Subcontractors (page 00 43 36-1).
 - 5) Documentation submitted by Contractor prior to Notice of Award (00 51 00-1).
 - i. The following which may be delivered or issued on or after the Effective Date of the Agreement and are not attached hereto:
 - 1) Notice to Proceed (Page 00 55 00-1).
 - 2) Change Orders.
2. The documents listed in Paragraph (a) Contents, are attached to this Agreement (except as expressly noted otherwise above).
3. There are no Contract Documents other than those listed above in this Article IV.

IN WITNESS WHEREOF, the parties hereto have executed this Contract, the day and year first written above.

| | | |
|--------------------|------------------------|-----------------|
| _____ (WITNESS) | _____ (CONTRACTOR) | _____ (SEAL) |
| _____ (WITNESS) | BY: _____ | |
| | _____ (TITLE) | |
| | BY: _____ | |
| | _____ (TITLE) | |
| | CITY OF DE PERE (SEAL) | |

Approved as to Form By: _____ (City Attorney)

Sufficient funds are available to provide for the payment of this obligation.

| | |
|----------------------|---------------------------|
| | _____ (COMPTROLLER) |
| BY: _____ (MAYOR) | BY: _____ (CITY CLERK) |

SECTION 00 55 00

NOTICE TO PROCEED

Date: _____

(CONTRACTOR NAME)

(ADDRESS)

(ADDRESS)

Project Description: 23-06 Concrete Street Repair

You are hereby notified to commence work in accordance with the CONTRACT dated _____, within ten (10) days of this Notice. All work under this contract shall be completed within _____ (NUMBER IN WORDS) (___#) consecutive days from the start of construction or _____ (DATE) whichever comes first.

Department of Public Works

By: Eric P. Rakers, P.E.
Title: City Engineer

ACCEPTANCE OF NOTICE

Receipt of the above NOTICE TO PROCEED is hereby acknowledged by

_____, this _____ day of _____, 20____.
Company Name

Signature

BY: _____
Printed Name

TITLE: _____

SECTION 00 61 13

CITY OF DE PERE

PAYMENT BOND

KNOW ALL MEN BY THESE PRESENTS: That (CONTRACTOR NAME), as Principal, hereinafter called Contractor, and _____, as Surety, hereinafter called Surety, are held and firmly bound unto the City of De Pere, a municipal corporation of the State of Wisconsin, as Obligee, hereinafter called the City, for the use and benefit of claimants as herein below defined in the amount _____ (CONTRACT AMT. SPELLED OUT) (\$) for the payment whereof Contractor and Surety bind themselves, their heirs, executors, administrators, successors and assigns, jointly and severally, firmly by these presents.

WHEREAS, Contractor has by written agreement dated _____ (date to be affixed by City) entered into a contract with City for Project 23-06, in accordance with drawings and specifications prepared by the Director of Public Works of said City, which contract is by reference made a part hereof, and is hereinafter referred to as the CONTRACT.

NOW, THEREFORE, THE CONDITION OF THIS OBLIGATION is such that, if Contractor shall promptly make payments to all claimants as hereinafter defined, for all labor and material used or reasonably required for use in the performance of the CONTRACT, then this obligation shall be null and void; otherwise it shall remain in full force and effect, subject, however, to the following conditions.

1. A claimant is defined as one having a direct contract with Contractor or with a subcontractor of Contractor for labor, material, or both, used or reasonably required for use in the performance of the contract, labor and material being construed to include that part of water, gas, power, lights, heat, oil, gasoline, telephone service, or rental of equipment directly applicable to the contract.
2. The above named Contractor and Surety hereby jointly and severally agree with the City that every claimant as herein defined, who has not been paid in full before the expiration of a period of ninety (90) days after the date on which the last of such claimant's work or labor was done or performed, or materials were furnished by such claimant may sue on this bond for the use of such claimant in the name of the City, prosecute the suit to final judgment for such sum or sums as may be justly due claimant, and have execution thereon, provided, however, that the City shall not be liable for the payment of any costs or expenses of any such suit.
3. No suit or action shall be commenced hereunder by any claimant:
 - a. Unless claimant shall have given written notice to any two of the following: The Contractor, the City, or the Surety above named, within ninety (90) days after such claimant did or performed the last of the work or labor, or furnished the last of the materials for which said claim is made, stating with substantial accuracy the amount claimed and the name of the party to whom the materials were furnished, or for whom the work or labor was done or performed. Such notice shall be served by mailing the same by registered mail, postage prepaid, in an envelope addressed to the Contractor, City, or Surety, at any place where an office is regularly maintained for the transaction of business, or served in any manner in which legal process may be served in the State of Wisconsin, save that such service need not be made by a public officer.
 - b. After the expiration of one (1) year following the date on which Contractor ceased work on said CONTRACT.

Project 23-06
Concrete Street Repair

City of De Pere

- c. Other than in a state court of competent jurisdiction in and for the County or other political subdivision of the state in which the project, or any part thereof, is situated, or in the United States District Court for the district in which the project, or any part thereof, is situated, and not elsewhere.
4. The amount of this bond shall be reduced by and to the extent of any payment or payments made in good faith hereunder, inclusive of the payment by Surety of mechanics' liens, which may be filed or recorded against said improvement, whether or not claim for the amount of such lien be presented under and against this bond.

SIGNED AND SEALED THIS _____ DAY OF _____, 20__.

In Presence of:

| | | |
|--------------------|-----------------------|-----------------|
| _____ (WITNESS) | _____ (CONTRACTOR) | _____ (SEAL) |
| _____ (WITNESS) | _____ (SURETY) | _____ (SEAL) |

SECTION 00 61 16

CITY OF DE PERE

PERFORMANCE BOND

KNOW ALL MEN BY THESE PRESENTS: That (CONTRACTOR'S NAME), as Principal, hereinafter called Contractor, and _____, as Surety, hereinafter called Surety, are held and firmly bound unto the City of De Pere, a municipal corporation of the State of Wisconsin, as Obligee, hereinafter called City, in the amount of (AMOUNT WRITTEN OUT) (\$_____) for the payment whereof Contractor and Surety bind themselves, their heirs, executors, administrators, successors and assign, jointly and severally, firmly by these presents.

WHEREAS, Contractor has by written agreement dated _____ (date to be affixed by City), entered into a contract with the City for Project 23-06, in accordance with drawings and specifications prepared by the Director of Public Works of said City, which contract is by reference made a part hereof, and is hereinafter referred to as the CONTRACT.

NOW THEREFORE, THE CONDITION OF THIS OBLIGATION is such that, if the Contractor shall promptly and faithfully perform said CONTRACT, then this obligation shall be null and void; otherwise it shall remain in full force and effect.

Whenever Contractor shall be, and declared by the City to be in default under the CONTRACT, the City having performed City's obligations there under, the Surety may promptly remedy the default, or shall promptly

1. Complete the CONTRACT in accordance with its terms and conditions or
2. Obtain a bid or bids for submission to City for completing the CONTRACT in accordance with its terms and conditions, and upon determination by the City and Surety of the lowest responsible bidder, arrange for a contract between such bidder and City make available as work progresses (even though there should be a default or succession of defaults under the contract or contracts of completion arranged under this paragraph) sufficient funds to pay the cost of completion less the balance of the contract price; but not exceeding, including other costs and damages for which the Surety may be liable hereunder, the amount set forth in the first paragraph hereof. The term "balance of the contract price" as used in this paragraph shall mean the total amount payable by City to Contractor under the CONTRACT and any amendments thereto, less the amount properly paid by City to Contractor.

Any suit under this bond must be instituted before the expiration of two (2) years from the date on which final payment under the CONTRACT falls due. No right of action shall accrue on this bond to or for the use of any person or corporation other than the owner named herein or the heirs, executors, administrators or successors of City.

SIGNED AND SEALED THIS _____ DAY OF _____, 20_____.

In the Presence of:

| | | |
|--------------------|-----------------------|-----------------|
| _____ (WITNESS) | _____ (CONTRACTOR) | _____ (SEAL) |
| _____ (WITNESS) | _____ (SURETY) | _____ (SEAL) |

SECTION 00 62 76

APPLICATION FOR PAYMENT

Contractor's Application for Payment No.

| | |
|------------------------|---------------------------|
| Application Period: | Application Date: |
| Owner: City of De Pere | Contractor: |
| | Contractor's Project No.: |

APPLICATION FOR PAYMENT

Change Order Summary

| Approved Change Orders | | | 1. ORIGINAL CONTRACT PRICE:..... | |
|------------------------------|-----------|------------|--|--------|
| Number | Additions | Deductions | 2. Net change by Change Orders and Written Amendments (+ or -):..... | \$0.00 |
| | | | 3. CURRENT CONTRACT PRICE (Line 1 plus Line 2):..... | \$0.00 |
| | | | 4. Total completed and stored to date Column H on Progress Estimate:..... | \$0.00 |
| | | | 5. Retainage (per Agreement): | |
| | | | a. Work Completed - Column H (95% up to 50% of Contract or 2.5% of 100% of Contract) | \$0.00 |
| Total | \$0.00 | \$0.00 | 6. AMOUNT ELIGIBLE TO DATE (Line 4 minus 5):..... | \$0.00 |
| NET CHANGE BY CHANGE ORDERS: | | | 7. LESS PREVIOUS PAYMENTS (Line 6 from prior Application):..... | \$0.00 |
| | | | 8. AMOUNT DUE THIS APPLICATION (Line 6 minus Line 7):..... | \$0.00 |

CONTRACTOR'S CERTIFICATION

The undersigned Contractor certifies that:(1) all previous progress payments received from Owner on account of Work done under Contract have been applied on account to discharge Contractor's legitimate obligations incurred in connection with Work covered by prior Applications for Payment; (2) title of all Work, materials and equipment incorporated in said Work or otherwise listed in or covered by this Application for Payment will pass to Owner at time of payment free and clear of all Liens, security interests and encumbrances (except such as are covered by a Bond acceptable to Owner indemnifying Owner against any such Liens, security interest or encumbrances); and (3) all Work covered by the Application for Payment is in accordance with the Contract Documents and is not defective.

| | |
|-----|-------|
| By: | Date: |
| | |

| | | |
|--------------------|--|--------|
| Payment of: | \$ | |
| | (Line 8 or other - attach explanation of other amount) | |
| is recommended by: | | (Date) |
| | (Contractor) | |
| Payment of: | \$ | |
| | (Line 8 or other - attach explanation of other amount) | |
| is recommended by: | | (Date) |
| | (Owner) | |

SECTION 00 65 16

CERTIFICATE OF SUBSTANTIAL COMPLETION

| | |
|-------------|-----------------------|
| Project: | |
| Owner: | Owner's Contract No.: |
| Contractor: | |

This [tentative] [definitive] Certificate of Substantial Completion applies to:

☐ All Work under the Contract Documents: ☐ The following specified portions of the Work:

| |
|--|
| |
| |

Date of Substantial Completion

The Work to which this Certificate applies has been inspected by authorized representatives of Contractor and Engineer, and found to be substantially complete. The Date of Substantial completion of the Project or portion thereof designated above is hereby declared and is also the date of commencement of applicable warranties required by the Contract Documents, except as stated below.

A [tentative] [definitive] list of items to be completed or corrected is attached hereto. This list may not be all-inclusive, and the failure to include any items on such list does not alter the responsibility of the Contractor to complete all Work in accordance with the Contract Documents.

The responsibilities between Owner and Contractor for security, operation, safety, maintenance, heat, utilities, insurance and warranties shall be as provided in the Contract Documents except as amended as follows:

☐ Amended Responsibilities ☐ Not Amended

Owner's Amended Responsibilities:

| |
|--|
| |
| |
| |

Contractor's Amended Responsibilities:

| |
|--|
| |
| |
| |

The following documents are attached to and made part of this Certificate:

This Certificate does not constitute an acceptance of Work not in accordance with the Contract Documents nor is it a release of Contractor's obligation to complete the Work in accordance with the Contract Documents.

Executed by Engineer

Date

Accepted by Contractor

Date

SECTION 01 10 00

SUMMARY OF WORK

PART 1 – GENERAL

1.1 SUMMARY

- A. Section Includes
 - 1. References
 - 2. Work Covered by the Contract Documents
 - 3. Work Sequence/Schedule
 - 4. Use of Premises
 - 5. Warranty
 - 6. Work by Others
 - 7. Project Utility Sources
 - 8. Miscellaneous Provisions

1.2 REFERENCES

- A. General Specifications. The work under this contract shall be in accordance with the City of De Pere, 2022 Construction Specifications and these Special Provisions and plans, and the latest edition of the Wisconsin Department of Transportation Standards Specifications for Highway and Structure Construction, where referenced in the City Specifications.
- B. Definitions. Any reference to the “state” or the “department” in said Standard Specifications shall mean the “City of De Pere” for the purposes of this contract.
- C. Industry Standards
 - 1. Unless the Contract Documents include more stringent requirements, applicable construction industry standards have the same force and effect as if bound or copied directly into the Contract Documents to the extent referenced. Such standards are made a part of the Contract Documents by reference.
 - 2. Comply with standards in effect as of date of the Contract Documents, unless otherwise indicated.
 - 3. If compliance with two or more standards is specified and the standards establish different or conflicting requirements for minimum quantities or quality levels, comply with the most stringent requirement.
 - 4. The quantity or quality level shown or specified shall be the minimum provided or performed. The actual installation may comply exactly with the minimum quantity or quality specified, or it may exceed the minimum within reasonable limits. To comply with these requirements, indicated numeric values are minimum or maximum, as appropriate, for the context of requirements.

5. Each section of the specifications generally includes a list of reference standards normally referred to in that respective section. The purpose of this list is to furnish the Contractor with a list of standards normally used for outlining the quality control desired on the project. The lists are not intended to be complete or all inclusive, but only a general reference of standards that are regularly referred to.
6. Each entity engaged in construction on the Project shall be familiar with industry standards applicable to its construction activity. Copies of applicable standards are not bound with the Contract Documents. Where copies of standards are needed to perform a required construction activity, obtain copies directly from the publication source and make them available on request.

1.3 WORK COVERED BY THE CONTRACT DOCUMENTS

A. Project Identification

1. Project Location
 - a. American Boulevard from Red Maple Road to Fortune Avenue.
 - b. Roundabout at the intersection of S. Broadway Street and S. Wisconsin Street.
 - c. Various spot repair and sealing locations throughout the City.
2. Work will be performed under the following prime contract:
 - a. 23-06 Concrete Street Repair

B. The Work includes:

1. Fine grading and base preparation.
2. Crushed aggregate base course.
3. Remove and replace doweled concrete pavement and curb and gutter.
4. Partial depth concrete pavement joint repairs.
5. Terrace restoration.
6. Traffic control.
7. Erosion control.
8. Colored concrete sealing.

1.4 WORK SEQUENCE/SCHEDULE

- A. Complete all work by September 29, 2023. The City reserves the right to request one additional mobilization to complete unexpected repairs after this date.
- B. Conduct construction activities to maintain access to businesses and residences throughout construction.
- C. S. Broadway Street and S. Wisconsin Street roundabout:
 1. All colored concrete sealing, concrete pavement patching and pavement marking work shall occur concurrently or sequentially such that the roundabout is only impacted for a single duration.

2. Work shall be completed when school is not in session to minimize impacts to traffic. Work shall be completed between June 12 dan August 25.
 3. Work within the roundabout pavement marking limits shall be completed in 21 calendar days. Work will be permitted beyond the 21 calendar days if it is limited to median or terrace colored concrete sealing that does not require a lane closure.
 4. It is anticipated that one night-time closure will be needed to complete the single concrete pavement patch.
 5. All work shall be completed between the hours of 9:00 AM and 3:00 PM to avoid rush hour traffic. Work may again resume after 6:00 PM until 10:00 PM.
- D. No work shall occur on the following National Holidays:
1. Monday, May 29, 2023 – Memorial Day
 2. Tuesday, July 4, 2023 – Independence Day
 3. Monday, September 4, 2023 – Labor Day
- E. Any lane closures required for colored concrete sealing will be limited to off peak hours. NO work will be permitted prior to 9:00 AM or between 3:00 and 6:00 PM. Weekend work may be used to accommodate colored concrete sealing outside of these hours when work is limited to medians or terraces that do not require a lane closure. Work will be permitted during peak hours if all work and equipment is staged in the median or terraces and out of the traveled way.

1.5 USE OF PREMISES

- A. Contractor shall have full use of the premises for construction operations, including use of the Project Site, as allowed by law, ordinances, permits, easement agreements and the Contract documents.
- B. Contractor's use of premises is limited only by Owner's right to perform work or to retain other contractors on portions of the Project.
- C. The Project Site is limited to property boundaries, rights-of-way, easements, and other areas designated in the Contract Documents.
- D. Provide protection and safekeeping of material and products stored on or off the premises.
- E. Move any stored material or products which interfere with operations of Owner or other Contractors.

1.6 WARRANTY

- A. The Contractor warrants and guarantees to the City that all work shall be in accordance with the Contract Documents and will not be defective. Prompt notice of all defects will be given to the Contractor. All defective work, whether or not in place, may be rejected, corrected or accepted as provided in this proposal.

- B. If within one (1) year after the date of contract work completion or such longer period of time as may be prescribed by law or by the terms of any applicable special guarantee required by the Contract Documents or by a special provision of the Contract Documents, any work is found to be defective, the Contractor shall comply in accordance with the City's written instructions. These written instructions will include either correcting such defective work or, if it has been rejected by the City, removing it from the site and replacing it with non-defective work. If the Contractor does not promptly comply with the terms of such instructions, or in an emergency where delay would cause serious risk or loss or damage, the City may have the defective work corrected or the rejected work removed and replaced. All direct and indirect costs of correction or removal and replacement of defective work, including compensation for additional professional services, shall be paid by the Contractor.

1.7 WORK BY OTHERS

- A. The City of De Pere Park Department will trim trees in conflict with construction if the City receives advanced notification. Questions regarding trees or landscaping that is bid as part of this contract can be directed to the Engineer.
- B. Owner has awarded separate contracts for performance of certain construction operations which will be conducted at the Project Site simultaneously with work under this Contract. These Contracts include the following:
1. Project 22-02 Lewis Street Reconstruction and Utility Relay. Lewis Street is being reconstructed from S. Broadway Street to S. Ontario Street near the roundabout at S. Broadway Street and S. Wisconsin Street. Southbound S. Broadway Street access onto Lewis Street does not need to be maintained due to the ongoing construction. Lewis Street will be converted into a right-in, right-out condition onto northbound S. Broadway Street.
 2. Project 23-02 Ridgeway and East River Pavement Rehabilitation. The alley from Charles Street to George Street between S. Wisconsin Street and S. Michigan Street will be reconstructed.
- C. Cooperate fully with separate contractors and/or Owner so work by others may be carried out smoothly, without interfering with or delaying work under this Contract.

1.8 PROJECT UTILITY SOURCES

- A. Green Bay Metropolitan Sewer District (NEW Water), Lisa Sarau, (lsarau@newwater.us) (920-438-1039)
- B. AT&T, Victoria Kassab, (yk352k@att.com) (920-401-7512)
- C. Wisconsin Public Service, Bob Laskowski, (rtlaskowski@wisconsinpublicservice.com) (920-617-2775)
- D. Charter, Vince Albin, (vince.albin@charter.com) (920-378-0444)

- E. Nsight, Rick Vincent, (rick.vincent@nsight.com) (920-617-7316)
- F. TDS Metrocom, Steve Jakubiec, (steve.jakubiec@tdstelecom.com) (920-882-4166)
- G. Net-Lec (Mi-Tech Services), Dennis Lafave, (dlafave@mi-tech.us) (920-619-9774)
- H. CenturyLink, Relocation Team, (relocations@lumen.com) (800-871-9244)
- I. Central Brown County Water Authority, Rob Michaelson, (rmichaelson@mpu.org) (920-686-4354)

1.9 MISCELLANEOUS PROVISIONS

- A. Notification to Residents –notify individually all residents and businesses 2-weeks prior to the start of operations, giving an estimated time that vehicle movement will be limited or prohibited. Property owners shall be notified 24-hours prior to closing a drive.
- B. Work on American Boulevard shall be staged to allow a single lane operating in each direction while maintaining cross-over access into the abutting businesses.
- C. Work at the S. Broadway Street and S. Wisconsin Street roundabout shall be completed in quadrants with flaggers pursuant to the traffic control detail provided on sheet C507. A traffic control plan shall be submitted to the Engineer for review and approval prior to work staging.

PART 2 – PRODUCTS

PART 3 – EXECUTION

END OF SECTION

SECTION 01 22 04

MEASUREMENT AND PAYMENT STREET AND DRAINAGE CONSTRUCTION

PART 1 – GENERAL

1.1 SUMMARY

- A. Section includes:
- | | <u>Bid Item No.</u> |
|---|---|
| 1. Crushed Aggregate Base Course | SD-01 & SD-09 |
| 2. Portland Cement Concrete Pavement | SD-02, SD-03, SD-04, SD-10, SD-11 & SD-12 |
| 3. Portland Cement Concrete Curb and Gutter | SD-05 & SD-13 |
| 4. Concrete Pavement Partial Depth Repair | SD-06 |
| 5. Drilling Tie Bars and Dowel Bars | SD-07, SD-08, SD-14 & SD-15 |
- B. Unit Prices include:
1. Defined work for each Unit Price Item which will provide a functionally complete Project when combined with all unit price items. If there are specific work items which the Contractor believes are not identified in any Unit Price Item, but is required to provide a functionally complete Project, then the identified specific work items shall be included in the appropriate Unit Price Item.
 2. The method of measurement for payment.
 3. The price per unit for payment.

1.2 GENERAL WORK ITEMS

- A. Include with the appropriate Unit Price Item the following work items which are common to the Unit Price Items for street and drainage systems.
- B. If there is a specific Unit Price Item for any of the following items, then the work item shall be included with that specific unit price item.
1. Traffic Control.
 2. Sawcutting asphalt and/or concrete.
 3. Removal, hauling and disposal of surface materials including road pavement, curb and gutter, sidewalk, driveways and other pavement surfaces in the trench area and as shown on the drawings.
 4. Maintenance, protection, replacement and/or repair of facilities not designated for alteration on the Site.
 5. Site access requirements including temporary aggregate material as required for local traffic access.
 6. Dust control.
 7. Remove and replace existing mailboxes and traffic signs.
 8. Restroom facilities.
 9. Construction staking and other survey work not provided by the Engineer.

10. Regulatory requirements.
11. Quality assurance and quality control testing and inspections.
12. Final casting and valve box adjustment.
13. Shop drawings and other submittals.

1.3 CRUSHED AGGREGATE BASE AND SURFACE COURSE

- A. The unit price for Crushed Aggregate Base and Surface Course work includes:
 1. General Work Items of Article 1.2.
 2. Aggregate material.
 3. Preparation of foundation.
 4. Placing and compacting to thickness and width shown on the Drawings or specified elsewhere.
 5. Maintenance until surface pavement is constructed.
 6. Preparation of crushed aggregate base for paving.
 7. Adjustment of manholes and valve boxes to proposed finish road grade.
- B. Measurement of payment will be the actual amount of material required and incorporated in the work verified by submitting to the Engineer delivery tickets provided with each load showing the weight measured on a certified scale, type of material, the date delivered and the project name. Aggregates in excess of seven percent (7%) total moisture determined based on the dry mass of the aggregates will have moisture content in excess of seven percent (7%) deducted from the measured weight.
- C. The unit of measurement for payment is tons.

1.4 PORTLAND CEMENT CONCRETE PAVEMENT

- A. The unit price for Portland Cement Concrete Pavement work includes:
 1. General Work Items of Article 1.2.
 2. Furnish all labor, tools, equipment and services.
 3. Providing Portland cement concrete mixture of thickness shown in the drawings or specified elsewhere.
 4. Surface preparation.
 5. Providing reinforcement including tie bars and dowel bars.
 6. Drilling tie bars and dowel bars into existing pavement.
 7. Joint sealing.
 8. Providing curing.
 9. Concrete sealing with linseed oil.
 10. Fine grading of subgrade.
 11. Providing expansion joints and contraction joints.
 12. Adjustment of manholes, water valves, inlets/catch basin and other structures to finish grade.
 13. Finishing and Protection.

- B. Measurement for payment will be length and width of areas paved. Concrete curb and gutter will be measured separately, regardless if the curb is installed with integral curb. Curb and gutter will be paid per linear foot for twenty-four (24) inch width. The width and length will be subtracted from the concrete pavement area if integral curb is constructed.
- C. The unit of measurement for payment is square yard.

1.5 PORTLAND CEMENT CONCRETE CURB AND GUTTER

- A. The unit price for Portland Cement Concrete Curb and Gutter work includes:
 - 1. General Work Items of Article 1.2.
 - 2. Providing Portland cement concrete mixture of size shown in the drawings or specified elsewhere.
 - 3. Providing expansion joints.
 - 4. Providing curing.
 - 5. Existing curb and gutter removal.
 - 6. Subgrade preparation.
 - 7. Provide crushed aggregate base.
 - 8. Fine grading of subgrade.
 - 9. Providing contraction joints.
 - 10. Driveway entrances and handicap ramp entrances.
 - 11. Adjustment of catch basin/inlets.
 - 12. Finishing.
 - 13. Protection.
 - 14. Restoration behind the curb.
- B. Measurement for payment will be along the flow line of the gutter and through inlets/catch basins.
- C. The unit of measurement for payment is linear feet.

1.6 CONCRETE PAVEMENT PARTIAL DEPTH REPAIR

- A. The unit price for Concrete Pavement Partial Depth Repair work includes:
 - 1. General Work Items of Article 1.2.
 - 2. Furnish all labor, tools, equipment, and services.
 - 3. Furnish and place sand where required.
 - 4. Furnish and place compression relief material where required.
 - 5. Furnish and place preformed joint filler where required.
 - 6. Provide and place Portland cement concrete mixture.
 - 7. Provide curing with linseed oil.
 - 8. Reestablish joints or cracks.

- B. Measurement for payment will be along the centerline of the joint or crack repaired. Concrete pavement partial depth repairs are assumed to be 2-feet wide.
- C. The unit of measurement for payment is linear feet.

1.7 DRILLING TIE BARS AND DOWEL BARS

- A. The unit price for Drilling Tie Bars and Dowel Bars work includes:
 - 1. General Work Items of Article 1.2.
 - 2. Providing and installing tie bars and dowel bars, including coating.
 - 3. For drilling holes in concrete not placed under the contract.
 - 4. For epoxying and driving.
- B. Measurement for payment will be the actual number of bars installed.
 - 1. This item applies to matching into abutting concrete as part of concrete pavement patching, or sidewalk, curb, and gutter replacement.
 - 2. This item does not apply to dowel bar baskets or manually inserted tie bars.
- C. The unit of measurement for payment is each.

END OF SECTION

SECTION 01 22 05

MEASUREMENT AND PAYMENT SPECIAL CONSTRUCTION

PART 1 – GENERAL

1.1 SUMMARY

- | | |
|---|---|
| A. Section includes: | <u>Bid Item No.</u> |
| 1. Colored Concrete Sealing | SC-01 |
| 2. Adjusting Existing Structure Frame and Casting | SC-02 |
| 3. Inlet Protection Erosion Control | SC-03 |
| 4. Traffic Control | SC-04 & SC-26 |
| 5. Pavement Marking Grooved Thermoplastic Arrows | SC-05, SC-06, SC-07, SC-08, SC-09, SC-10, SC-11, SC-12 & SC-13 |
| 6. Pavement Marking Grooved Thermoplastic Lines | SC-14, SC-15, SC-16, SC-17, SC-18, SC-19, SC-20 & SC-21 |
| 7. Pavement Marking Grooved Thermoplastic Symbols & Words | SC-21, SC-22, SC-23 & SC-24 |
- B. Unit Prices include:
1. Defined work for each Unit Price Item which will provide a functionally complete Project when combined with all unit price items. If there are specific work items which the Contractor believes are not identified in any Unit Price Item, but is required to provide a functionally complete Project, then the identified specific work items shall be included in the appropriate Unit Price Item.
 2. The method of measurement for payment.
 3. The price per unit for payment.

1.2 GENERAL WORK ITEMS

- A. Include with the appropriate Unit Price Item the following work items which are common to the Unit Price Items for special construction.
- B. If there is a specific Unit Price Item for any of the following items, then the work item shall be included with that specific unit price item.
1. Traffic Control.
 2. Loading, hauling and disposing of surplus material.
 3. Maintenance, protection, replacement and/or repair of facilities not designated for alteration on the Site beyond the limits identified.
 4. Dust control.
 5. Restroom facilities.
 6. Construction staking and other survey work not provided by the Engineer.
 7. Regulatory requirements.
 8. Quality assurance and quality control testing and inspections.

9. Shop drawings and other submittals.

1.3 COLORED CONCRETE SEALING

- A. The unit price for Colored Concrete Sealing work includes:
 1. General Work Items of Article 1.2.
 2. Furnish all labor, tools, equipment and services.
 3. Sealant material.
 4. Preparation of concrete per manufacturer's recommendations.
 5. Placing sealant (two coats).
 6. Protection of newly placed sealant.
- B. Measurement for payment will be the average horizontal length and width of the sealant placed.
- C. The unit of measurement for payment is square feet.

1.4 ADJUST EXISTING STRUCTURE FRAME CASTING

- A. The unit price for Adjusting Existing Structure Frame Casting work includes:
 1. General Work Items of Article 1.2.
 2. Providing new structure frame and lid castings.
 3. Removal of the casting and existing adjusting rings from the structure as required.
 4. Providing concrete adjusting rings and a 2-inch rubber riser ring from the WisDOT approved product list.
 5. Bituminous plastic cement sealing the exterior of the adjusting rings and casting.
 6. The ring will be secured to the precast section with a 3 ½ inch wide Kent Seal or equal.
 7. Above the concrete ring attach ¼ inch thru 3-inch-thick ring using two ⁵/₁₆-inch bead above and below the ring of sealant type as recommended by the rubber manufacturer.
 8. Initial and final adjustment.
 9. Backfilling and compacting.
- B. Measurement for payment will be the actual number of structure frame casting adjusted.
- C. The unit of measurement for payment is each.

1.5 INLET PROTECTION EROSION CONTROL

- A. The unit price for Inlet Protection Erosion Control work includes:
 1. General Work Items of Article 1.2.
 2. Provide geotextile and wood materials for type shown on the Drawings.
 3. Placing inlet protection system.
 4. Inspection and maintenance of the installed inlet protection.
 5. Removal of the inlet protection.

6. Cleaning debris buildup around inlet.

B. Measurement for payment will be actual number of inlet protection erosion control installed.

C. The unit of measurement for payment is each.

1.6 TRAFFIC CONTROL

A. The unit price for Traffic Control work includes:

1. General Work Items of Article 1.2.
2. Providing, installing, maintain, and removing the Traffic Control signing and barricades as shown on the plans and per the MUTCD.
3. Traffic Detour, including covering signs when not in use.
4. Flaggers per the MUTCD.
5. Temporary traffic control signals (activated) per the MUTCD.
6. Sidewalk closure.

B. Measurement for payment will not be made.

1. This item applies to the specific bid items lists. All other traffic control is incidental to other items bid.

C. The unit of measurement for payment is for each intersection lump sum.

1.7 PAVEMENT MARKING GROOVED THERMOPLASTIC ARROWS

A. The unit price for Pavement Marking Grooved Thermoplastic Arrows work includes:

1. General Work Items of Article 1.2.
2. Providing and installing the pavement marking grooved thermoplastic arrows includes:
 - a. Preparing the surface. Including brush-off blasting of concrete
 - b. Grooving of pavement surface and eliminating the existing pavement marking.
 - c. Cleaning of grooved pavement surface.
 - d. Providing all pavement marking, including reflectorization.
 - e. Installing all pavement marking, including pursuant to manufacturer's recommendations.
 - f. Protectign marking until dry or cured and for replacing marking improperly constructed or that fails during the warranty period.

B. Measurement for payment will be by each arrow installed.

C. The unit of measurement for payment is each.

1.8 PAVEMENT MARKING GROOVED THERMOPLASTIC LINES

A. The unit price for Pavement Marking Grooved Thermoplastic Lines work includes:

1. General Work Items of Article 1.2.

2. Providing and installing the pavement marking grooved thermoplastic alines includes:
 - a. Preparing the surface. Including brush-off blasting of concrete
 - b. Grooving of pavement surface and eliminating the existing pavement marking.
 - c. Cleaning of grooved pavement surface.
 - d. Providing all pavement marking, including reflectorization.
 - e. Installing all pavement marking, including pursuant to manufacturer's recommendations.
 - f. Protectign marking until dry or cured and for replacing marking improperly constructed or that fails during the warranty period.

B. Measurement for payment will be by the linear foot, calculated as follows:

1. For solid lines, by adding the linear feet of solid line measured from end to end.
2. For intermittent lines, by multiplying the specified length of the individual marking of the line by the number of markings in the intermittent line from end to end.

C. The unit of measurement for payment is linear feet.

1.9 PAVEMENT MARKING GROOVED THERMOPLASTIC SYMBOLS AND WORDS

A. The unit price for Pavement Marking Grooved Thermoplastic Symbols and Words work includes:

1. General Work Items of Article 1.2.
2. Providing and installing the pavement marking grooved thermoplastic symbols and words includes:
 - a. Preparing the surface. Including brush-off blasting of concrete
 - b. Grooving of pavement surface and eliminating the existing pavement marking.
 - c. Cleaning of grooved pavement surface.
 - d. Providing all pavement marking, including reflectorization.
 - e. Installing all pavement marking, including pursuant to manufacturer's recommendations.
 - f. Protectign marking until dry or cured and for replacing marking improperly constructed or that fails during the warranty period.

B. Measurement for payment will be by each symbol or word installed.

C. The unit of measurement for payment is each.

END OF SECTION

SECTION 01 29 00

PAYMENT PROCEDURES

PART 1 – GENERAL

1.1 SUMMARY

A. This section includes:

1. Administrative and procedural requirements necessary to prepare and process Applications for Payment.

1.2 SCHEDULE OF VALUES

- A. Unit Price work will be the Schedule of Values used as the basis for reviewing Applications for Payment.**

1.3 APPLICATIONS FOR PAYMENT

- A. Each Application for Payment shall be consistent with previous applications and payments as recommended by the Engineer and approved by Owner.**
- B. The date for each progress payment should be the 3rd Wednesday of each month. The period covered by each Application for Payment starts on the day following the end of the preceding period and ends the 4th Friday of the Month.**
- C. Use forms provided by Engineer for Applications for Payment. Sample copy of the Application for Payment and Continuation Sheet is included in Section 00 62 76.**
- D. Application Preparation Procedures**
1. When requested by the Contractor, the Engineer will determine the actual quantities and classifications of Unit Price Work performed.
 - a. Preliminary determinations will be reviewed with the Contractor before completing Application for Payment.
 - b. Engineer will complete the Application for Payment based on Engineer's decision on actual quantities and classifications.
 - c. Engineer will submit three original copies of Application for Payment to Contractor for certification of all three original copies.
 - d. Contractor shall submit signed Application for payment to Owner for approval within time frame agreed to at the Preconstruction Conference.
 2. If payment is requested for materials and equipment not incorporated in the Work, then the following shall be submitted with the Application for Payment:
 - a. Evidence that materials and equipment are suitably stored at the site or at another location agreed to in writing.

- b. A bill of sale, invoice, or other documentation warranting that the materials and equipment are free and clear of all liens.
 - c. Evidence that the materials and equipment are covered by property insurance.
 3. Complete every entry on form. Execute by a person authorized to sign legal documents on behalf of Contractor.
- E. With each Application for Payment, submit waivers of liens from subcontractors and suppliers for the construction period covered by the previous application.
 1. Submit partial waivers on each item for amount requested before deduction for retainage on each item.
 2. When an application shows completion for an item, submit final or full waivers.
 3. Owner reserves the right to designate which entities involved in the Work shall submit waivers.
 4. Submit final Application for Payment with or preceded by final waivers from every entity involved with performance of the Work covered by the application.
 5. Submit waivers of lien on forms executed in a manner acceptable to Owner.
- F. The following administrative actions and submittals shall precede or coincide with submittal of first Application for Payment:
 1. List of subcontractors.
 2. Schedule of Values (For Lump Sum Work).
 3. Contractor's construction schedule.
- G. Submit final Application for Payment with releases and supporting documentation not previously submitted and accepted including, but not limited, to the following:
 1. Evidence of completion of Project closeout requirements.
 2. Insurance certificates for products and completed operations where required and proof that taxes, fees, and similar obligations were paid.
 3. Updated final statement, accounting for final changes to the Contract Sum.
 4. Consent of Surety to Final Payment.
 5. Final lien waivers as evidence that claims have been settled.
 6. Final liquidated damages settlement statement.

PART 2 – PRODUCTS

PART 3 – EXECUTION

END OF SECTION

SECTION 01 32 33

CONSTRUCTION PHOTOGRAPHS

PART 1 – GENERAL

1.1 SUMMARY

- A. Section Includes:
 - 1. Photographs for utility construction sites.

1.2 SUBMITTALS

- A. Submit electronic files of each photographic view within seven (7) days of taking photographs.

1.3 QUALITY ASSURANCE

- A. Photographs are to be submitted to the Engineer for approval prior to the start of construction.

PART 2 – PRODUCTS

PART 3 – EXECUTION

3.1 UTILITY AND STREET CONSTRUCTION SITES

- A. Prior to start of construction provide sufficient photographs to adequately show the existing facilities and conditions within and adjacent to the construction Site to serve as a guide for final restoration including:
 - 1. Roads including shoulders and/or curb and gutter.
 - 2. Sidewalks, parking areas, and driveways.
 - 3. Utility structures.
 - 4. Landscaping including signs, plantings, walls, fences, trees, shrubbery, etc.
 - 5. Mailboxes.
 - 6. Drainage facilities including culverts, inlets, ditches.
 - 7. Building structures.
- B. During construction provide sufficient photographs (a minimum of one per 100 feet of installed utility) to adequately show construction means, methods, and Site conditions including:
 - 1. Crossings of other utilities.
 - 2. Exposure of existing structures.
 - 3. Soil conditions.

END OF SECTION

SECTION 01 33 00

SUBMITTALS

PART 1 – GENERAL

1.1 SUMMARY

- A. Section includes administrative and procedural requirements for submittals:
 - 1. Progress Schedule.
 - 2. Schedule of Shop Drawings and Sample Submittals.
 - 3. Shop Drawings.
- B. Failure to meet Submittal requirements to the satisfaction of the Engineer will constitute unsatisfactory performance of the work in accordance with the Contract Documents, therefore, the Engineer may recommend to the Owner that all or a portion of payments requested during the corresponding pay period be withheld until these requirements are met.

1.2 SUBMITTAL PROCEDURES

- A. Coordination: Transmit each submittal sufficiently in advance of performance of related construction activities to avoid delay.
 - 1. Coordinate each submittal with fabrication, purchasing, testing, delivery, other submittals, and related activities that require sequential activity.
 - 2. Coordinate transmittal of different types of submittals for related elements of the work so processing will not be delayed by the need to review submittals concurrently for coordination.
 - a. The Engineer reserves the right to withhold action on a submittal requiring coordination with other submittals until all related submittals are received.
 - 3. To avoid the need to delay installation as a result of the time required to process submittals, allow sufficient time for submittal review, including time for re-submittals.
 - a. Allow two weeks for initial submittal.
 - b. Allow two weeks for reprocessing each submittal.
 - c. No extension of Contract Time will be authorized because of failure to transmit submittals to the Engineer sufficiently in advance of the work to permit processing.
- B. Submittal Preparation: Place a permanent label or title block on each submittal for identification. Indicate the name of the entity that prepared each submittal on the label or title block.
 - 1. Assign a reference number to each submittal and re-submittal.
 - 2. Provide a space approximately four (4) by five (5) inches (100 by 125 mm) on the label or beside the title block on Shop Drawings to record the Contractor's review and approval markings and the action taken.
 - 3. Include the following information on the label for processing and recording action taken.

- a. Project name.
 - b. Date.
 - c. Name and address of the Engineer.
 - d. Name and address of the Contractor.
 - e. Name and address of the subcontractor.
 - f. Name and address of the supplier.
 - g. Name of the manufacturer.
 - h. Number and title of appropriate Specification Section.
 - i. Drawing number and detail references, as appropriate.
 4. Each submittal shall be stamped by the Contractor indicating that submittal was reviewed for conformance with the Contract Documents. The Engineer will not accept unstamped submittals.
- C. Submittal Transmittal: Package each submittal appropriately for transmittal and handling. Transmit each submittal to the Engineer. The Engineer will not accept submittals received from sources other than the Contractor.
1. On the transmittal, record relevant information and requests for Engineer action. On a form, or separate sheet, record deviations from Contract Document requirements, including variations, limitations, and justifications. Include Contractor's certification that information complies with Contract Document requirements.

1.3 CONTRACTOR'S PROGRESS SCHEDULE

- A. Prepare and submit to the Engineer within 10 (ten) days after the Effective Date of the Agreement, four copies of a preliminary progress schedule of the work activities from Notice to Proceed until Substantial Completion.
1. Provide sufficient detail of the work activities comprising the schedule to assure adequate planning and execution of the work, such that in the judgment of the Engineer, it provides an appropriate basis for monitoring and evaluation of the progress of the work. A work activity is defined as an activity which requires substantial time and resources (manpower, equipment, and/or material) to complete and must be performed before the contract is considered complete.
 2. The schedule shall indicate the sequence of work activities. Identify each activity with a description, start date, completion date and duration. Include, but do not limit to the following items, as appropriate to this contract:
 - a. Shop drawing review by the Engineer.
 - b. Excavation and grading.
 - c. Asphalt and concrete placement sequence.
 - d. Restoration.
 - e. Construction of various segments of utilities.
 - f. Subcontractor's items of work.
 - g. Allowance for inclement weather.
 - h. Contract interfaces, date of Substantial Completion.
 - i. Interfacing and sequencing with existing facilities and utilities.

- j. Sequencing of major construction activities.
 - k. Milestones and completion dates.
- B. Distribution: Following response to the initial submittal, print and distribute copies of the revised construction schedule to the Engineer, Subcontractors, and other parties required to comply with scheduled dates. When revisions are made, distribute to the same parties. Delete parties from distribution when they have completed their assigned portion of the work and are no longer involved in construction activities.
- C. Schedule Updating: Revise the schedule after each meeting, event, or activity where revisions have been recognized or made. Issue the updated schedule concurrently with the report of each meeting.
- D. Punch List: Prepare and submit to the Engineer within ten (10) days after substantial completion a detailed progress schedule for outstanding work and punch list items.

1.4 SCHEDULE OF SHOP DRAWINGS AND SAMPLE SUBMITTALS

- A. Submit four (4) hard copies or electronic copies of preliminary submittal schedule in accordance with the General Conditions of the Contract and as follows:
- 1. Coordinate submittal schedule with the subcontractors, Schedule of Values, and of products as well as the Contractor's Progress Schedule.
 - 2. Prepare the schedule in chronological order. Provide the following information:
 - a. Scheduled date for the first submittal.
 - b. Related Section number.
 - c. Submittal category (Shop Drawings, Product Data, or Samples).
 - d. Name of the subcontractor.
 - e. Description of the part of the work covered.
 - f. Scheduled date for the Engineer's final release or approval.
- B. Distribution: Following response to the initial submittal, print and distribute copies of the revised construction schedule to the Engineer, Subcontractors, and other parties required to comply with scheduled dates. Post copies in the field office. When revisions are made, distribute to the same parties. Delete parties from distribution when they have completed their assigned portion of the work and are no longer involved in construction activities.
- C. Schedule Updating: Revise the schedule after each meeting or activity where revisions have been recognized or made. Issue the updated schedule concurrently with the report of each meeting.

1.5 SHOP DRAWINGS

- A. Submit newly prepared information drawn accurately to scale. Highlight, encircle, or otherwise indicate deviations from the Contract Documents. Do not reproduce Contract Documents or

copy standard information as the basis of Shop Drawings. Standard information prepared without specific reference to the Project is not a Shop Drawing.

- B. Collect product data into a single submittal for each element of construction of system. Product data includes printed information, such as manufacturer's installation instructions, catalog cuts, standard color charts, roughing-in diagrams and templates, standard wiring diagrams, and performance curves.
 - 1. Mark each copy to show actual product to be provided. Where printed Product Data includes information on several products that are not required, mark copies to indicate the applicable information. Include the following information:
 - a. Manufacturer's printed recommendations.
 - b. Compliance with trade association standards.
 - c. Compliance with recognized testing agency standards.
 - d. Application of testing agency labels and seals.
 - e. Notation of dimensions verified by field measurement.
 - f. Notation of coordination requirements.
- C. Do not use shop drawings without an appropriate final stamp indicating action taken.
- D. Submittals: Submit four (4) copies of each required submittal. The Engineer will retain two (2) copies, and return the others to the Contractor marked with action taken and corrections or modifications required.
- E. Distribution: Furnish copies of reviewed submittal to installers, subcontractors, suppliers, manufacturers, fabricators, and others required for performance of construction activities. Show distribution on transmittal forms. Maintain one copy at the project site for reference.
 - 1. Do not proceed with installation until a copy of the Shop drawing is in the Installer's possession.
 - 2. Do not permit use of unmarked copies of the Shop Drawing in connection with construction.

1.6 ENGINEER'S ACTION

- A. Except for submittals for the record or information, where action and return is required, the Engineer will review each submittal, mark to indicate action taken, and return promptly. The Engineer will stamp each submittal with a uniform action stamp. The Engineer will mark the stamp appropriately to indicate the action taken, as follows:
 - 1. "No Exceptions Taken": The work covered by the submittal may proceed provided it complies with notations or corrections on the submittal and requirements of the Contract Documents.
 - 2. "Make Corrections Noted": The work covered by the submittal may proceed provided it complies with notations or corrections on the submittal and requirements of the Contract Documents.

3. "Amend and Resubmit": Do not proceed with work covered by the submittal. Resubmit without delay. Do not use, or allow others to use, submittals marked "Amend and Resubmit" at the Project Site or elsewhere where work is in progress.
4. "Rejected – See Remarks": Do not proceed with work covered by the submittal. Resubmit without delay. Do not use, or allow others to use, submittals marked "Rejected and Resubmit" at the Project Site or elsewhere where work is in progress.

- B. Unsolicited Submittals: The Engineer will return unsolicited submittals to the sender without action.

PART 2 – PRODUCTS

PART 3 – EXECUTION

END OF SECTION

SECTION 01 41 00

REGULATORY REQUIREMENTS

PART 1 – GENERAL

1.1 SUMMARY

- A. Section Includes:
 - 1. Underground Utilities.
 - 2. Property Monuments.
 - 3. Traffic Control.
 - 4. Permits for Project.

1.2 UNDERGROUND UTILITIES

- A. Under the provisions of Wisconsin Statutes, Section 182.0175, all contractors, subcontractors, and any firm or individual intending to do work on this Contract shall contact all utility firms in the affected area of construction a minimum of three (3) working days prior to beginning construction so that affected utilities will be located and marked.

1.3 PROPERTY MONUMENTS

- A. Protect iron pipe monuments from movement.
- B. The cost of replacement of any monuments moved or destroyed during construction shall be the Contractor's responsibility.
- C. Perpetuation of destroyed or moved monuments shall be performed in accordance with state statutes by a registered land surveyor.

1.4 TRAFFIC CONTROL

- A. Provide traffic control facilities including barricades, signs, lights, warning devices, pavement markings, flaggers, etc.
- B. Construct and use traffic control facilities in accordance with the U.S. D. O. T. Federal Highway Administration's Manual on Uniform Traffic Control Devices for Streets and Highways.
- C. Maintain traffic control devices as required to properly safeguard the public travel through final completion, including during periods of suspension of work.

1.5 PERMITS FOR PROJECT

- A. The following permits are being obtained by the Owner:

1. Brown County Lane Closure Permit for any lane closures required on a County Highway:
 - a. Scheuring Road (CTH F)
 - b. George Street (CTH G)

PART 2 – PRODUCTS (Not used)

PART 3 – EXECUTION (Not used)

END OF SECTION

SECTION 01 71 23

FIELD ENGINEERING

PART 1 – GENERAL

1.1 SUMMARY

- A. Section Includes:
 - 1. Engineering Surveys Provided by the Engineer.
 - 2. Engineering Surveys Provided by the Contractor.

1.2 SUBMITTALS

- A. None

PART 2 – PRODUCTS (Not Used)

PART 3 – EXECUTION

3.1 PREPARATION

- A. Investigate and verify the existence and location of site improvements, utilities, and other existing facilities.
- B. Before construction, verify the location of invert elevations at points of connection of sanitary sewer, storm sewer, water piping and underground electrical services.
- C. Furnish information to the Engineer and the appropriate utility regarding conflicts that are necessary to adjust, move, or relocate existing utility structures, utility poles, lines, services, or other utility appurtenances located in or affected by construction.
- D. Provide the Engineer two (2) working days advance notification when ready for engineering surveys for construction to be provided by the Engineer.

3.2 ENGINEERING SURVEYS TO BE PROVIDE BY THE ENGINEER

- A. General
 - 1. Establish benchmarks for construction as shown on the drawings.
 - 2. Establish control points as shown on the drawings.
- B. Gravity Sewer Systems and Water Distribution Systems
 - 1. Provide construction reference stakes set for pipe construction location at critical changes in horizontal and vertical alignment.

2. Provide construction stakes for location of pipe at connections.

C. New Road Construction

1. Provide construction slope intercept stakes for horizontal and vertical alignment on each side of the road base on each cross section in the cross section sheets for requests received at least seventy-two (72) hours before the related work begins.
2. Provide construction reference stakes for subgrade at a minimum of fifty (50) foot intervals and maximum of one-hundred (100) foot intervals on tangents. Provide construction reference stakes for subgrade at twenty-five (25) foot intervals within vertical and horizontal curves. Provide a reference line stake at each location.
3. Provide construction reference stakes for top of crushed aggregate at a minimum of fifty (50) foot intervals and maximum of one-hundred (100) foot intervals on tangents. Provide construction reference stakes for top of crushed aggregate at twenty-five (25) foot intervals within vertical and horizontal curves. Provide a reference or centerline stake.

3.3 ENGINEERING SURVEYS TO BE PROVIDED BY THE CONTRACTOR

A. General

1. Locate, preserve and protect established construction reference stakes, benchmarks and control points.
2. Locate, preserve and protect property corners and section corner monuments. If moved or destroyed due to Contractor negligence, then replace in accordance with state requirements; some of which are referenced in the "Regulatory Requirements".
3. Provide additional construction staking as necessary to complete construction based on the construction reference stakes provided by the Engineer and the Drawings.
4. Before beginning with necessary construction staking, verify the information shown on the Drawings, in relation to the established construction reference stakes, bench marks, control points and property corners. Notify the Engineer of any discrepancies.
5. Remove construction reference stakes when directed by the Engineer.

B. Gravity Sewer Systems and Water Distribution Systems

1. Provide any intermediate construction reference points as required to verify installation at the line and grade established and locate appurtenant structures.
2. Check the line and grade with construction reference stakes at each pipe length.

C. New Road Construction

1. Provide additional construction reference stakes necessary to establish location and grade in accordance with the plans.

END OF SECTION

SECTION 03 35 33

STAMPED COLORED CONCRETE FINISHING

1.1 SUMMARY

A. Section Includes:

1. Constructing stamped colored concrete.

1.2 REFERENCES

- A. WisDOT Standard Specification for Highway and Structure Construction, Latest Edition.

1.3 SUBMITTALS

A. Design Mixes

1. Submit copies of the composition and strength testing results for design mix for each type of concrete.

B. Certificates

1. Manufacturer's certification of the curing compound.
2. Manufacturer's certification of evaporation retarders.
3. Manufacturer's certification of sealer with sure grip.

C. Samples

1. Provide all material samples needed for the required testing.

1.4 QUALITY ASSURANCE

- A. Independent testing will be completed by the Owner.

PART 2 – PRODUCTS

2.1 MATERIALS

- A. Concrete shall be in accordance with the Standard Specifications.
- B. The stamping pattern shall be Belgian Basket Weave used brick.
- C. The coloring admixture shall be WisDOT Red, conforming to Section 405 of the WisDOT Standard Specification for Highway and Structure Construction.
- D. The maximum amount of chert allowed shall be less than one percent (1.0%) by weight.

- E. The City of De Pere will provide three sets of six basic concrete stamping and patterning tools. The contractor shall provide other tools necessary to complete the work.
- F. Evaporation retarders: Waterborne monomolecular film forming manufactured for application to fresh concrete, Dayton Superior Day-Chem Sure Film J-74 or equal.
- G. Form Release Agent.
- H. AK-2 ACHRO KURE 1315 sealer with sharp grip added.
- I. Curing and sealing materials shall be compatible with colored concrete as recommended by the manufacturer.

PART 3 – EXECUTION

3.1 PLACING AND FINISHING CONCRETE

- A. Construct stamped colored concrete pavement in accordance with the standard specifications and as hereinafter provided. The coloring of the concrete shall be full depth color, not surface application
- B. The City of De Pere will provide the decorative stamping and patterning tools for stamping the concrete. The City has 21 rigid stamps and 3 flexible stamps. The stamps owned by the City are Belgian Basket Weave used brick. If the Contractor needs to purchase more stamps to perform the work, the additional stamps purchased shall be considered incidental to the stamped colored concrete. Return the concrete stamping and patterning tools to the City once work is complete. Return concrete stamping and patterning tools in good condition. If the concrete stamping and patterning tools are not returned to the City in good condition the contractor shall replace the stamping and patterning tools.
- C. Provide all other standard finishing tools for stamping the colored concrete.
- D. Colored concrete shall be produced in one (1) cubic yard increments. No ½ cubic yard loads will be accepted.
- E. Water/cement in mix design shall be consistent to maintain consistent color.
- F. Colored concrete mixes for the entire project shall be consistent. If the mix is started with High Early Strength then all colored concrete shall be provided as High Early Strength. Switching from regular colored concrete to High Early Strength colored concrete or High Early Strength colored concrete to regular colored concrete will not be allowed.
- G. Once pouring of the colored concrete on the project has begun, cement switching in the colored concrete will not be allowed because it will affect the color consistency of the colored concrete.

- H. Any additional water added to colored concrete once the truck is on site will be rejected.
- I. Evaporation reducers will be used throughout the construction of the colored concrete.
- J. Cover and protect adjacent construction and concrete from discoloration and spillage during placement of colored concrete, application of release agents, and sealers.
- K. Liquid release agent shall be uniformly applied onto the colored still plastic state concrete to provide clean release of imprinting tools from the concrete surface without lifting imprint or tearing concrete.
- L. While initially finished concrete is in plastic state, accurately align and place imprinting stamps. Monitor the setting up of the concrete. Once the concrete has set to the point it can be stamped the contractor shall begin stamping. Uniformly pound or press imprint tool into concrete to produce required pattern and depth of imprint on concrete surface. Remove platform tools immediately. Hand texture and stamp edges and surfaces unable to be imprinted by stamp mats. Touch up imperfections such as broken corners, double imprints and surface cracks.
- M. Stamp concrete consistently so that stamped concrete does not have a vertical elevation difference of ½ inch or depressions in concrete capable of causing ponding water or ice.
- N. For concrete hand stamp edges and surfaces that are unable to be imprinted by platform tools, use texture mats and single blade hand stamps to match platform tool stamping pattern. Finished imprinting shall match pre-construction mock-up.
- O. After concrete has been stamped and the sheen has left the surface of the colored concrete, the colored concrete shall be sealed with AK-2 ACHRO KURE 1315 with sharp grip added. Apply per manufacturer's recommendations. Two coats of seal shall be applied. Apply second coat after first coat has dried. Do not seal over blemishes or imperfections caused by rainfall or protection materials.
- P. In general colored concrete must be protected from premature drying and excessive cold or hot temperatures. Apply evaporation retarders to concrete surfaces only if hot, dry, or windy conditions causing a moisture loss approaching 0.20lb./sq.ft. x h before and during initial finishing operations. Apply according to manufacturer's written instructions after placing and screeding and during initial floating operations.
- Q. Protect the colored concrete from damage.
- R. Adjacent concrete that is discolored shall be removed and replaced to the approval of the engineer.

END OF SECTION

SECTION 32 01 29.61

CONCRETE PAVEMENT PARTIAL DEPTH REPAIR – JOINT REPAIR, CRACK REPAIR, SURFACE REPAIR, FULL DEPTH ADJUSTMENT

PART 1 – GENERAL

1.1 SUMMARY

- A. Section Includes
 - 1. Sampling and Testing
 - 2. Surface Preparation
 - 3. Placing and Finishing Portland Cement Concrete Pavement

1.2 REFERENCES

- A. American Society for Testing Materials (ASTM)
- B. WisDOT Standard Specification for Highway and Structure Construction, Latest Edition

1.3 SUBMITTALS

- A. Design Mixes
 - 1. Submit copies of the composition and strength testing results for design mix for each type of concrete.
 - 2. Manufacturer's certification of the curing compound.
- B. Certificates
 - 1. Provide producer's certification that the supplied materials meet the applicable specification requirements.
 - 2. Provide the material content per cubic yard for each class of concrete furnished.
 - a. Dry weight of concrete.
 - b. Saturated surface-dried weights of fine and coarse aggregates.
 - c. Quantity, type, and name of any admixtures used.
 - d. Weight of water.
 - 3. Provide delivery tickets for each batch in accordance with ASTM C94.
 - a. Delivery tickets are not required for job-mixed concrete.
- C. Samples
 - 1. Provide all material samples needed for the required testing.

1.4 QUALITY ASSURANCE

- A. Independent testing will be completed by the Owner.

PART 2 – PRODUCTS

2.1 MATERIALS

A. Concrete

1. The replacement concrete shall comply with the standards specifications except as modified below. It shall be furnished, placed, and cured in accordance with the provisions in the plans, specifications, and contract.
 - a. Use the following proportions for 1 cubic yard (cubic meter) of concrete:
 - i. 850 lb. (505kg) Portland Concrete (Type I or Type III)
 - ii. 1338 lb. (794 kg) Fine Aggregate (Per standard specifications except maximum P200-2.5%)
 - iii. 1338 lb.(794kg) Coarse Aggregate (See table below for gradation)
 - iv. These quantities assume a specific gravity of 2.65
 - b. Coarse Aggregate Gradation:

| Sieve | % Passing |
|-------|-----------|
| 3/8 | 100 |
| #4 | 55-95 |
| #50 | 0-5 |
| #200 | 0-1.0 |
 - c. Maximum slump shall be 1 inch (25mm).
 - d. Air Content shall be 6% ± 1.5.
 - e. ASTM C494 Type A admixture shall be used, unless Type E is used.
 - f. ASTM C494 Type E admixture may be used, in accordance to the manufacturer's recommendations, to achieve the required opening strength in the desired time period. Dosage will vary with ambient temperature and desired opening time.
 - g. The use of more than 50% of the maximum manufacturer's recommended dosage of Type E admixture will require the concrete to be sprayed with curing compound and covered with wet burlene.

B. Compression Relief Material

1. Provide compression relief material that is made of a rigid, compressible, non-absorbent material.

C. Bonding Agent

1. Use bonding grout that consists of equal portions of Portland cement and sand, mixed with sufficient water to form slurry having the consistency of thick cream.

D. Concrete Curing Agent

1. Provide a concrete curing agent that is a resin of 100 percent poly-alpha-methylstyrene type curing compound meeting ASTM C309, Type 2, Class B specifications and conforming to all requirements according to the following table:

| Properties | Minimum | Maximum |
|--|--------------------------|---------|
| Total Solids, % by weight of compound | 42 | |
| Reflectance, % in 72 hours (ASTM E1347) | 65 | |
| Loss of Water, kg/m ² in 24 hours (ASTM C156) | | 0.15 |
| Loss of Water, kg/m ² in 72 hours (ASTM C156) | | 0.40 |
| Settling Test, ml/100ml in 72 hours | | 2 |
| VOC Content, g/L | | 350 |
| Infrared Spectrum, Vehicle | 100% alpha-methylstyrene | |

¹ Test Method on file at the Department's Materials Testing Lab.

² The infrared scan for the dried vehicle from the curing compound shall match the infrared scan on file at the Department's Materials Testing Lab.

2. Shelf life of the product shall be six months from date of manufacture. The product may be re-tested by the department's Materials Testing Lab and re-approved, if the physical and chemical properties have not changed, for an additional six months. However, the maximum shelf life shall not exceed one year from manufacture date.

2.2 EQUIPMENT

A. Concrete Milling

1. Removal of concrete for the items of concrete pavement partial depth repair, joint repair, and crack repair shall be performed using milling machines designed for milling concrete pavement. The milling head shall be a tapered V-head or rounded head. Milling machines that leave a vertical edge such as a traditional rock saw will not be allowed. Milling machines shall be equipped with a device for stopping at preset depths to prevent damage to dowel bars. Additionally, shroud the equipment to prevent discharge of any loosened material into adjacent work areas or live traffic lanes.

B. Air Chippers

1. Use air chippers or breakers for chipping the old concrete surface that have a total weight not exceeding 30 lbs (13.6 kg) and are equipped with flat, chisel-type points that have cutting edges not less than .75inch (19mm) or greater than 3 inches (76.2mm) wide.

C. Concrete Mixing

1. Use concrete mixing equipment that provides material of uniform consistency. Do not prepare site-mixed concrete more than ½ hour prior to placement. Do not prepare ready-mixed concrete more than 1 hour prior to placement.

D. Vibrators

1. Use mechanical vibrators that are capable of operating at frequencies sufficient to achieve thorough and uniform consolidation, but not less than 7000 impulses per minute. Have available at least one spare vibrator, in working order and of sufficient frequency, on the work site before concrete placement is started.

PART 3 – EXECUTION

3.1 JOINT PREPARATION

A. Before Placing Concrete

1. Remove the concrete by milling to the depths and dimensions as shown on the plan or as determined by the engineer, or both.
2. Milling may be accomplished either longitudinally or transversely to the joint, crack, or edge. The removal process must not damage dowel bars. In the event a dowel bar exhibits excessive corrosion, cut, or burn-off the bar.
3. The removal of the concrete surface in the designated repair areas shall have a minimum depth of 2 inches (50.8mm) with all deteriorated concrete removed to a maximum depth of one-half the pavement thickness, or the top of the dowel bars. Using air chippers, remove all cracked or deteriorated concrete after milling to sound concrete. Chipping at the milled surface of the crack or joint shall be minimum 2 inches wide and shall be at a 1:1 slope.
4. When dowel bars are present, take precaution not to disturb unsound concrete below the tops of the dowels. If some of this unsound material is accidentally blown out during the cleaning process, fill in the voids with clean, dry sand.
5. Use air chippers only for final preparation of the repair area.
6. Storage of the removed material on the roadway will only be permitted in conjunction with a continuous removal and pick-up operation. During non-working hours, clear all the roadway of all materials and equipment.
7. The removed pavement shall become the property of the contractor and disposed of in accordance to subsection 204.3.1.3 of the WisDOT Standards Specifications.
8. Install pavement ties in accordance WisDOT Standard Specifications.
9. Sandblast all exposed surfaces within 24 hours prior to concrete placement. If it rains prior to concrete placement, sandblast the repair areas again. Additionally, clean the repair areas of loose material by air blasting before applying the bonding grout.

3.2 PLACING AND FINISHING CONCRETE

- A. Place and finish in accordance with the WisDOT Specification for Highway and Structure Construction.
- B. Coat exposed surfaces of dowel bars to prevent bonding between the bar and the repair concrete. Take precaution to prevent contamination of existing concrete in the repair area.
- C. Place compression relief material to maintain the continuity of the existing crack or to reestablish the joint in a full-depth adjustment. Install compression relief material such that it remains in position and is tight to all edges during placement of the repair concrete. During concrete placement and vibrating, keep the compression relief material in contact with the bottom of the repair area. To ensure that cracks are reestablished in their original locations, scribe their locations on the adjoining pavement outside the removal area, prior to removal operations.

- D. Reestablish cracks and joints to a ¼-inch width, or to the existing crack or joint width, whichever is greater.
- E. Immediately prior to placing the concrete, coat the repair surface with bonding grout. The surface shall be completely dry for at least one-half hour before coating with bonding grout. If the surface isn't completely dry, dry the surface using heat to remove all moisture from the repair surface. Mix the grout by mechanical means and thoroughly brush it over the prepared concrete surface to ensure that all parts receive an even coating. No excess grout shall be permitted to collect in pockets. Place grout within 1 ½ hours of mixing. If the grout whitens, sandblast, and re-grout.
- F. Vibrate concrete as necessary to uniformly and thoroughly consolidate the entire mass of fresh concrete without causing segregation of the aggregates or the formation of localized areas of grout.
- G. Concrete repairs shall not protrude beyond the original cross-section of the pavement by more than 3/8 inch. The edges shall be formed or sawn full-depth.
- H. Strike-off the surface of the repaired area flush with the adjacent concrete and finish the surface to a uniform texture, true to grade and cross section and free from porous areas. As a final finishing operation, float the concrete toward the edges of the repair.
- I. While the concrete is still plastic, the repair shall be tested for trueness with a straightedge.
- J. Reestablish cracks using compression relief material to or beyond the surface of the repair. Initially reestablish joints in plastic concrete by using a jointing tool. Establish tooled joints to a minimum depth of 2 inches. Tooled edges shall be provided, adjacent to all compression relief material, in fresh concrete. Complete the removal of excess compression relief material above the pavement surface without damage to the repair area. The method of removal will be reviewed and approved by the engineer prior to any removal.
- K. Surface texturing, if required by the engineer, shall consist of a broomed finish in the long dimension direction of the repair.
- L. Apply curing compound to the fresh concrete as soon as possible. Apply the compound uniformly, at a minimum rate of one gallon per 100 square feet.
- M. Restore joints by sawing. Saw the joints in a single cut, to the width and depth shown on the plans, and in accordance to 415.3.7 of the WisDOT Standards Specifications.
- N. Thoroughly clean the joint or crack after sawing to remove loose compressible material.

END OF SECTION

SECTION 32 17 23.3

PREFORMED THERMOPLASTIC PAVEMENT MARKINGS

PART 1 – GENERAL

1.1 SUMMARY

- A. Section Includes:
 - 1. Preparation
 - 2. Placing and Finishing

1.2 REFERENCES

- A. State of Wisconsin, Department of Transportation, Standard Specifications for Highway and Structure Construction, current edition, and all supplemental and interim supplemental specifications, as they may pertain, except the items; method of measurement and basis of payment shall not apply.
- B. Manual on Uniform Traffic Control Devices
- C. AASHTO Designation M249-70 (98)
- D. FHWA Docket No. FHWA-99-6190

1.3 SUBMITTALS

- A. Submit manufacturer's certification that materials delivered comply with the requirements of this section and the referenced standard.

PART 2 - PRODUCTS

2.1 PAVEMENT MARKING MATERIALS

- A. Conform to WisDOT Standard Specifications for Highway and Structures Construction, Section 646.
- B. Materials
 - 1. Materials must be composed of an ester modified resin resistant to degradation by motor fuels, lubricants, etc., in conjunction with aggregates pigments, binders, abrasives, and glass beads which have been factory produced as a finished product and meets the requirements of the current edition of the Manual on Uniform Traffic Control devices for Streets and Highways. The thermoplastic material conforms to AASHTO designation M249-70 (98), except for the relevant differences due to the material being supplied in a preformed state.

C. Graded Glass Beads

1. The material must contain a minimum of thirty percent (30%) intermixed graded glass beads by weight. The intermixed beads shall be clear and transparent. Not more than twenty percent (20%) consists of irregular fused spheroids, or silica. The index of refraction shall not be less than 1.50.
2. The material must have factory applied coated surface beads and abrasives in addition to the intermixed beads at a rate of ½ lb. (+/-20%) per 11 sq. ft. The surface beads and abrasives must be applied so that every other shaped portion contains glass beads, or abrasives with a minimum hardness of 7(Mohs scale). These factory applied coated surface beads shall have the following specifications:
 - a. Minimum 80% rounds
 - b. Minimum refractive index of 1.5
 - c. Minimum SiO² content 70%
 - d. Maximum iron content of 0.1%
 - e.

| Size Gradation | | Retained, % | Passing, % |
|----------------|------|-------------|------------|
| US Mesh | Um | | |
| 12 | 1700 | 0-2% | 98-100% |
| 14 | 1400 | 0-6% | 94-100% |
| 16 | 1180 | 1-21% | 79-99% |
| 18 | 1000 | 28-62% | 38-72% |
| 20 | 850 | 62-71% | 29-38% |
| 30 | 600 | 67-77% | 23-33% |
| 50 | 300 | 86-95% | 5-14% |
| 80 | 200 | 97-100% | 0-3% |

D. Pigments

1. White: The material shall be manufactured with sufficient titanium dioxide pigment to meet FHWA Docket No. FHWA-99-6190 Table 5 and Table 6 as revised and corrected.
2. Red, Blue, and Yellow: The material shall be manufactured with sufficient titanium dioxide pigment to meet FHWA Docket No. FHWA-99-6190 Table 5 and Table 6 as revised and corrected. The yellow pigments must be organic and must be heavy-metal free.
3. Other Colors: The pigments must be heavy-metal free.

E. Heating Indicators

1. The top surface of the material (same side as the factory applied surface beads) shall have regularly spaced indents. These indents act as a visual cue during application that the material has reached a molten state so satisfactory adhesion and proper bead embedment has been achieved and a post-application visual cue that the installation procedures have been followed.

F. Skid Resistance

1. The surface of the preformed retroreflective materials, wherein every other shaped portion contains glass beads, or abrasives with a hardness of 7 (Mohs scale), shall upon application

provide a minimum skid resistance value of 60 BPN when tested according to ASTM: E303.

G. Thickness

1. The material must be supplied at a minimum thickness of 90 mils (2.29mm).

H. Retroreflectivity

1. The preformed retroreflective marking materials upon application shall exhibit adequate and uniform nighttime retroreflectivity. The marking materials shall have the following retroreflectivity as measured using a Delta LTL 2000 or LTL-X Retroreflectometer.
2. White preformed reflective marking materials – minimum of $275 \text{ med-m}^{-2}\text{-lx}^{-1}$
3. Initial retroreflection and skid resistance are affected by the amount of heat applied during installation. When ambient temperatures are such that greater amounts of heat are required for proper installation, initial retroreflection and skid resistance levels may be affected.

I. Environmental Resistance

1. The material must be resistant to deterioration due to exposure to sunlight, water, salt or adverse weather conditions and impervious to oil and gasoline.

J. Abrasives

1. The material must have a factory applied surface adhesives, wherein every other shaped portion contains glass beads or abrasives with a minimum hardness of 7 (Mohs scale).

PART 3 – EXECUTION

3.1 APPLICATION

A. General

1. The markings must be a resilient white, yellow, or other color thermoplastic product, wherein every other shaped portion contains glass beads or abrasives with a minimum hardness of 7 (Mohs scale). The marking must be resistant to the detrimental effects of motor fuels, lubricants, hydraulic fluids, etc. Lines, legends, and symbols are capable of being affixed to bituminous and/or Portland cement concrete pavements by the use of the normal heat of a propane torch.
2. The markings must be capable of conforming to pavement contours, breaks, and faults through the action of traffic at normal pavement temperatures. The markings shall have resealing characteristics, such that it is capable of fusing with itself and previously applied thermoplastic when heated with the torch.
3. The marking shall not have minimum ambient and road temperature requirements for application, storage, or handling.

B. Applications

1. Location of pavement marking shall be approved by Engineer prior to installations.
2. Apply preformed marking as the manufacturer specifies, the pavement shall be grooved to

receive the preformed material and the leading edge of all installations shall be heated and beveled; provide the Engineer with the manufacturer's specifications. The Engineer will evaluate the performance of the preformed marking as specified in WisDOT Standard Spec 646.3.3.4.

3. Asphalt: The Materials shall be applied using the propane torch method recommended by the manufacturer. The material must be able to be applied without minimum requirements for ambient and road temperatures and without any preheating of the pavement to a specific temperature. The material must be able to be applied without the use of a thermometer. The pavement shall be clean, dry and free of debris. Supplier must enclose application instructions with each box/package.
4. Portland Concrete: The same application procedure shall be used as described under asphalt. However, a compatible sealer may be applied before application, assure proper adhesion.

C. Pavement Grooving

1. Groove Depth: Cut the groove to a depth of 120mils \pm 10 mils from the pavement surface or, if tined, from the high point of the tined surface. To measure the depth, the contractor may use a depth plate placed in the groove and a straightedge placed across the plate and groove, or the contractor may use a straightedge placed perpendicular to the groove. The Engineer may periodically check groove depths.
2. Groove Width- Longitudinal Markings: Cut the groove one-inch wider than the width of the tape.
3. Groove Position – Longitudinal Line: Position the groove edge in accordance to plan details. Groove a minimum of 4 inches, but not greater than 12 inches from both ends of the tape segment for lines. Achieve straight alignment with the grooving equipment.
4. Groove Position – Marking: Cut groove to depth of 100 mils \pm 10 mils. The groove may be 0 to 4 inches from the perimeter of the special marking.
5. Groove Cleaning:
 - a. Concrete: Cooling the cutting head with water may be necessary for some applications and equipment. If cooling water is necessary, flush the groove immediately with high-pressure water after cutting to remove any build-up of cement dust and water slurry. If this is not done, the slurry may harden in the groove. If water is used in the grooving process, allow the groove to dry a minimum of 24 hours after groove cleaning, and prior to pavement marking application. The groove surface shall be clean and dry before applying the adhesive, and the pavement marking tape. Use a high-pressure air blower with at least 185 ft³/min air flow and 120 psi air pressure to clean the groove; use of the air blower does not decrease the amount of time required for the groove to dry.
 - b. New Asphalt: Groove pavement ten or more days after paving. Use a high-pressure air blower with at least 185 ft³/min air flow and 90 psi air pressure to clean the groove.
 - c. Existing Asphalt: Check for structural integrity in supporting grooving operations. If the structural integrity of the asphalt pavement is inadequate to support grooving operations, immediately notify the Engineer.

END OF SECTION

PROJECT# 23-06

CONCRETE STREET REPAIRS

CITY OF DE PERE



ENGINEER DIVISION

925 S. SIXTH ST

DE PERE, WI 54115

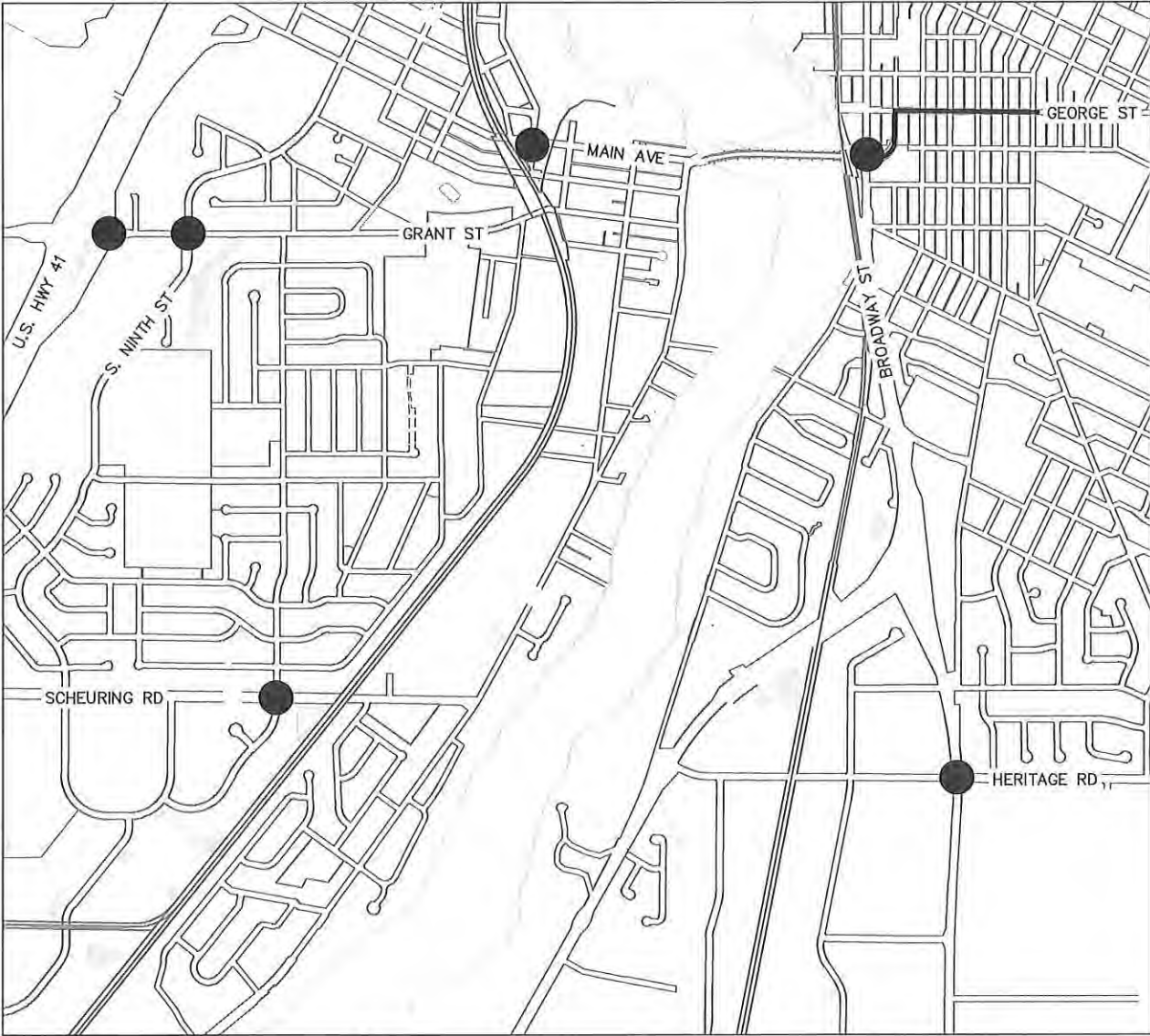
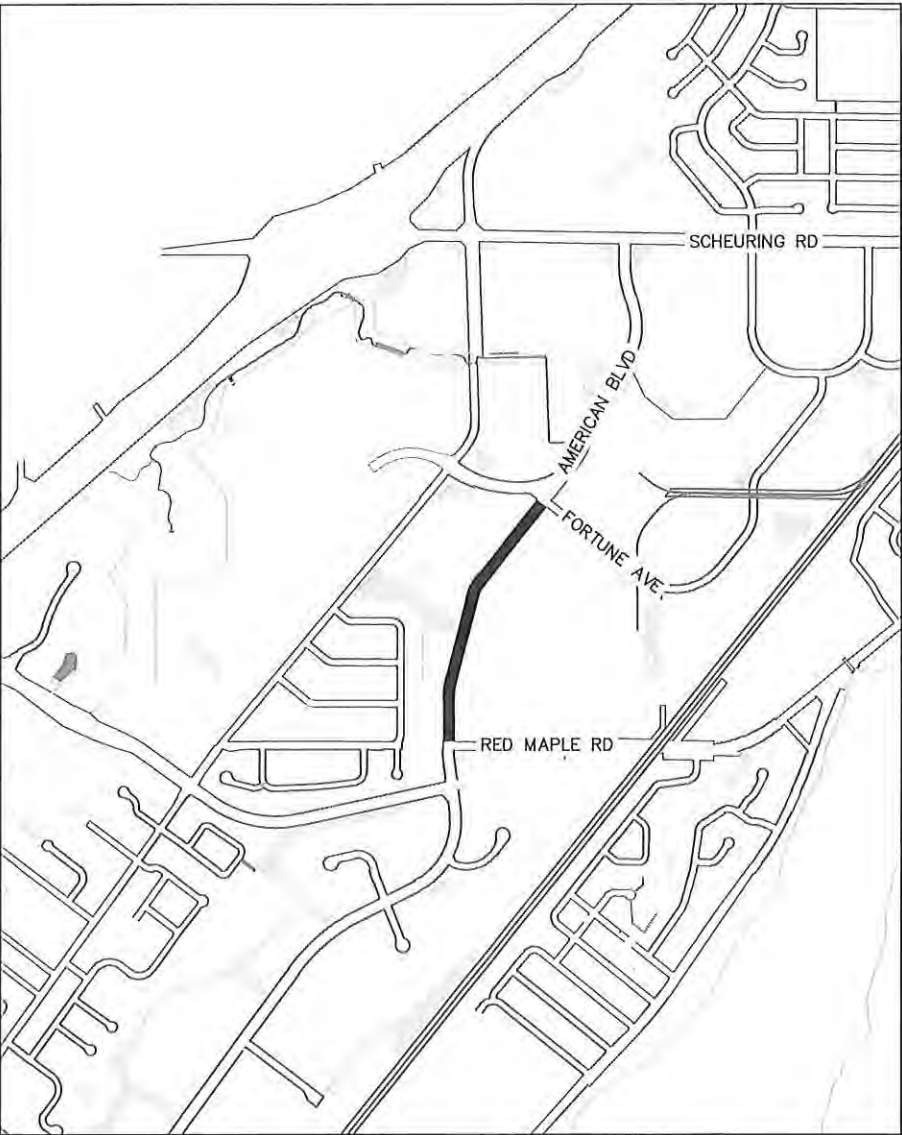

SITE LOCATION MAP
N.T.S.



| SHEET NO. | DESCRIPTION |
|-------------|---------------------------------|
| G001 | TITLE SHEET |
| G002 | STANDARD ABBREVIATION & SYMBOLS |
| C101 - C103 | AMERICAN BOULEVARD PLAN SHEETS |
| C104 - C110 | COLORED CONCRETE SEALING |
| C401 | TRAFFIC CONTROL PLANS |
| C402 - C403 | ROUNDBOUT PAVEMENT MARKING PLAN |
| C501 - C502 | CONSTRUCTION DETAILS |
| C503 - C506 | PAVEMENT MARKING DETAILS |
| C507 - C509 | TRAFFIC CONTROL DETAILS |

CITY OF DE PERE
BOARD OF PUBLIC WORKS

1/20/2023 DATE CITY-ENGINEER *E. P. Rakers*
1/24/23 DATE CITY ADMINISTRATOR *M. Dho*
1/20/23 DATE MAYOR *Jan J. Byrd*

STAMPS:



LIST OF STANDARD ABBREVIATIONS

| | | | |
|-----------|--------------------------------------|--------|---------------------------------------|
| ADT | AVERAGE DAILY TRAFFIC | N | NORTH |
| AGGR | AGGREGATE | NB | NORTHBOUND |
| AH | AHEAD | NC | NORMAL CROWN |
| ASPH | ASPHALT | NE | NORTHEAST |
| B/B | BACK TO BACK | NO | NUMBER |
| BARR | BARRICADE | NTS | NOT TO SCALE |
| BC | BACK OF CURB | NW | NORTHWEST |
| BK | BACK | O | OIL |
| BL | BASELINE | O&C | OIL AND CHIP |
| BLDG | BUILDING | OBLIT | OBLITERATE |
| BM | BENCHMARK | OD | OUTSIDE DIAMETER |
| BOW | BACK OF SIDEWALK | PC | POINT OF CURVATURE |
| BSMT | BASEMENT | PCC | POINT OF COMPOUND CURVE |
| C | CUT | PCC | PORTLAND CEMENT CONCRETE |
| C&G | CURB AND GUTTER | PED | PEDESTAL |
| C/C | CENTER TO CENTER | PLE | PERMANENT LIMITED EASEMENT |
| CABC | CRUSHED AGGREGATE BASE COURSE | PVMT | PAVEMENT |
| CB | CATCH BASIN | PE | PRIVATE ENTRANCE |
| CE | CONSTRUCTION ENTRANCE | PI | POINT OF INTERSECTION |
| CI | CAST IRON PIPE | PJF | PRE-FORMED JOINT FILLER |
| CL | CENTERLINE | PL | PROPERTY LINE |
| CMP | CORRUGATED METAL PIPE | POC | POINT OF CURVE |
| CNTY | COUNTY | POT | POINT ON TANGENT |
| CO | CLEANOUT | PP | POLYETHYLENE |
| CONC | CONCRETE | PRC | POINT OF REVERSE CURVATURE |
| CONSTR | CONSTRUCTION | PROJ | PROJECT |
| CONSTR JT | CONSTRUCTION JOINT | PROP | PROPOSED |
| CORP | CORPORATION | PSI | POUND PER SQUARE INCH |
| CP | CONTROL POINT | PT | POINT OF TANGENCY |
| CTH | COUNTY TRUNK HIGHWAY | PVC | POLYVINYL CHLORIDE |
| CTRL JT | CONTROL JOINT | R | RANGE OR RADIUS |
| CTV | CABLE TV | RCP | REINFORCED CONCRETE PIPE |
| CY | CUBIC YARD | REBAR | REINFORCEMENT BAR |
| D | DEPTH | REL | RELOCATE |
| DIA | DIAMETER | REM | REMAINING |
| DI | DUCTILE IRON PIPE | REQD | REQUIRED |
| DISCH | DISCHARGE | RL | REFERENCE LINE |
| DW | DRIVEWAY | ROW | RIGHT OF WAY |
| E | EAST (SEE ELEC BELOW) | RP | REFERENCE POINT |
| EA | EACH | RR | RAILROAD |
| EB | EASTBOUND | RT | RIGHT |
| EBS | EXCAVATION BELOW SUBGRADE | RW | RETAINING WALL |
| ECS | EXTERNAL CHIMNEY SEAL | S | SOUTH |
| EL | ELEVATION | SALV | SALVAGE |
| ELEC | ELECTRIC (E WHEN USED IN LINE STYLE) | SAN | SANITARY |
| EMB | EMBANKMENT | SB | SOUTHBOUND |
| ENTR | ENTRANCE | SDWK | SIDEWALK |
| EP | EDGE OF PAVEMENT | SE | SOUTHEAST |
| EW | ENDWALL | SF | SQUARE FEET |
| EXC | EXCAVATION | SHLDR | SHOULDER |
| EXIST | EXISTING | SY | SQUARE YARD |
| F | FILL | SS | STORM SEWER |
| F/F | FACE TO FACE | SSD | STOPPING SIGHT DISTANCE |
| FDN | FOUNDATION | ST | STREET |
| FE | FIELD ENTRANCE | STA | STATION |
| FERT | FERTILIZER | STD | STANDARD |
| FIN GR | FINISHED GRADE | STH | STATE HIGHWAY TRUNK |
| FL | FLOWLINE | STM | STORM |
| FO | FIBER OPTIC | STP | SEWAGE TREATMENT PLANT |
| FOW | FRONT OF SIDEWALK | STRUCT | STRUCTURE OR STRUCTURAL |
| FT | FOOT | SW | SOUTHWEST |
| FTG | FOOTING | TAN | TANGENT |
| G | GAS | T | TOWN (T WHEN USED FOR TELEPHONE LINE) |
| GV | GAS VALVE | TEL | TELEPHONE |
| GW | GUY WIRE | TEMP | TEMPORARY |
| HDPE | HIGH DENSITY POLYETHYLENE | TLE | TEMPORARY LIMITED EASEMENT |
| HR | HANDICAP RAMP | TOC | TOP OF CURB |
| HSE | HOUSE | TOW | TOP OF WATER |
| HT | HEIGHT | TRANS | TRANSITION |
| HYD | HYDRANT | TYP | TYPICAL |
| I | INTERSECTION ANGLE | UG | UNDERGROUND |
| ICS | INTERNAL CHIMNEY SEAL | USH | US HIGHWAY |
| ID | INSIDE DIAMETER | VC | VERTICAL CURVE |
| IN | INCH | VERT | VERTICAL |
| INL | INLET | VOL | VOLUME |
| INTERS | INTERSECTION | VPC | VERTICAL POINT OF CURVATURE |
| INV | INVERT | VPI | VERTICAL POINT OF INTERSECTION |
| IP | IRON PIPE OR PIN | VPRC | VERTICAL POINT OF REVERSE CURVE |
| JCT | JUNCTION | VPT | VERTICAL POINT OF TANGENCY |
| L | LENGTH (OF CURVE) | W | WEST |
| LC | LONG CHORD OF CURVE | WB | WESTBOUND |
| LP | LIGHTPOLE | WM | WATERMAIN |
| LS | LIFT STATION OR LUMP SUM | WSO | WATER SHUTOFF VALVE |
| LT | LEFT | WTP | WATER TREATMENT PLANT |
| MAINT | MAINTENANCE | WV | WATER VALVE |
| MATL | MATERIAL | WWTP | WASTE WATER TREATMENT PLANT |
| MB | MAILBOX | YD | YARD |
| MH | MANHOLE | | |
| MP | MARKER POST | | |

MAPPING & TOPOGRAPHY SYMBOLOGY

| DESCRIPTION | SYMBOL | |
|---|----------|----------|
| | EXISTING | PROPOSED |
| BENCHMARK | | |
| BUSH | | |
| CATCH BASIN/INLET | | |
| CABLE TV BOX | | |
| CONTROL POINT | | |
| ELECTRICAL BOX | | |
| EROSION CONTROL - INLET | | |
| FIELD INLET | | |
| GAS VALVE | | |
| HEDGE | | |
| HYDRANT | | |
| IRON PIPE | | |
| LIGHTPOLE | | |
| MAILBOX | | |
| MANHOLE ELECTRIC | | |
| MANHOLE SANITARY | | |
| MANHOLE STORM | | |
| MONITORING WELL | | |
| POWER POLE | | |
| LIGHT POLE | | |
| SIGN | | |
| SIGNAL HEAD, TRAFFIC SIGNAL STANDARD, PEDESTAL BASE | | |
| SIGNAL HEAD, TRAFFIC SIGNAL POLE, TRANSFORMER BASE | | |
| SOIL BORING | | |
| STUMP | | |
| TELEPHONE MANHOLE | | |
| TELEPHONE PEDESTAL | | |
| TREE | | |
| WELL | | |
| WATER SERVICE VALVE | | |
| BUTTERFLY WATER VALVE | | |
| WATER VALVE | | |

GENERAL CONSTRUCTION NOTES:

- ALL ELEVATIONS ARE REFERENCED TO NAVD 88.
- THE WORK UNDER THIS CONTRACT SHALL BE IN ACCORDANCE WITH THE CITY OF DE PERE, CURRENT CONSTRUCTION SPECIFICATIONS AND THESE SPECIAL PROVISIONS AND PLANS, AND THE LATEST ADDITION OF THE WISCONSIN DEPARTMENT OF TRANSPORTATION STANDARDS SPECIFICATIONS FOR HIGHWAY AND STRUCTURE CONSTRUCTION SPECIFICATIONS, LATEST EDITION, WHERE REFERENCED IN THE CITY SPECIFICATIONS.
- ALL EROSION CONTROL MEASURES SHALL BE IN PLACE PRIOR TO CONSTRUCTION AND SHALL CONFIRM TO THE WISCONSIN DEPARTMENT OF NATURAL RESOURCES CONSTRUCTION SITE EROSION CONTROL AND TECHNICAL STANDARDS.
- EXISTING UTILITIES SHOWN ON THE PLANS ARE APPROXIMATE. THE CONTRACTOR SHALL BE RESPONSIBLE FOR OBTAINING EXACT LOCATIONS AND ELEVATIONS OF ALL UTILITIES. WHETHER SHOWN OR NOT, FROM THE OWNERS OF THE RESPECTIVE UTILITIES. ALL UTILITIES OWNERS SHALL BE NOTIFIED BY THE CONTRACTOR 72 HOURS PRIOR TO EXCAVATION.

MAPPING & TOPOGRAPHY SYMBOLOGY

| DESCRIPTION | SYMBOL | |
|------------------------------|--|--|
| | PLAN | |
| EXISTING SANITARY SEWER LINE | <div>(SIZE AND MATERIAL) San</div> | |
| PROPOSED SANITARY SEWER LINE | <div>100'-8" PVC SAN San</div> | |
| EXISTING STORM SEWER LINE | <div>(SIZE AND MATERIAL) ST</div> | |
| PROPOSED STORM SEWER LINE | <div>100'-8" PVC STM ST</div> | |
| EXISTING WATER MAIN LINE | <div>(SIZE AND MATERIAL) W</div> | |
| PROPOSED WATER MAIN LINE | <div>100'-8" PVC WM (TEE-BEND) W</div> | |
| EXISTING ELECTRICAL LINE | <div>E</div> | |
| EXISTING GAS MAIN LINE | <div>G</div> | |
| EXISTING TELEPHONE LINE | <div>T</div> | |
| EXISTING CABLE TV LINE | <div>TV</div> | |
| EXISTING SANITARY LATERAL | <div>San</div> | |
| EXISTING WATER SERVICE | <div>W</div> | |
| RIGHT OF WAY | <div>ROW</div> | |
| PROPERTY LINE | <div>PL</div> | |
| EASEMENT | <div>ESM</div> | |
| SILT FENCE EROSION CONTROL | <div></div> | |
| EXISTING FIBER OPTIC | <div>FO</div> | |
| EXISTING MAJOR CONTOUR | <div>615</div> | |
| EXISTING MINOR CONTOUR | <div>612</div> | |
| PROPOSED MAJOR CONTOUR | <div>615</div> | |
| PROPOSED MINOR CONTOUR | <div>612</div> | |

PROFILE

| | |
|------------------------------|------------------------------------|
| EXISTING SANITARY SEWER LINE | <div>(SIZE AND MATERIAL)</div> |
| PROPOSED SANITARY SEWER LINE | <div>100'-8" PVC SAN @ 0.40%</div> |
| EXISTING STORM SEWER LINE | <div>(SIZE AND MATERIAL)</div> |
| PROPOSED STORM SEWER LINE | <div>100'-8" PVC STM @ 1.0%</div> |
| EXISTING WATER MAIN LINE | <div>(SIZE AND MATERIAL)</div> |
| PROPOSED WATER MAIN LINE | <div>PROPOSE 8" PVC WM</div> |

PATCH SYMBOLS

| | | | |
|-----------------------------|--|-------------------------------|--|
| ASPHALTIC CONCRETE PAVEMENT | | CRUSHED AGGREGATE BASE COURSE | |
| PORTLAND CEMENT CONCRETE | | | |

CITY OF DE PERE

ENGINEERING DIVISION 925 S. SIXTH ST DE PERE WI 54115
OFFICE 920-339-4060 FAX 920-339-4071

STANDARD ABBREVIATIONS
AND SYMBOLS

| | | | | | | | |
|----------------------------------|----------|---------|--------------------|------|----|---------|----------------------------|
| NAME: CONCRETE STREET REPAIRS | BY | DATE | REVISIONS / ISSUES | | | | PAGE NO. G002 |
| PROJECT # 23-06 | SURVEYED | 01-2022 | NO. | DATE | BY | REMARKS | |
| | DRAWN | | | | | | |
| | DESIGNED | | | | | | |
| | CHECKED | | | | | | |

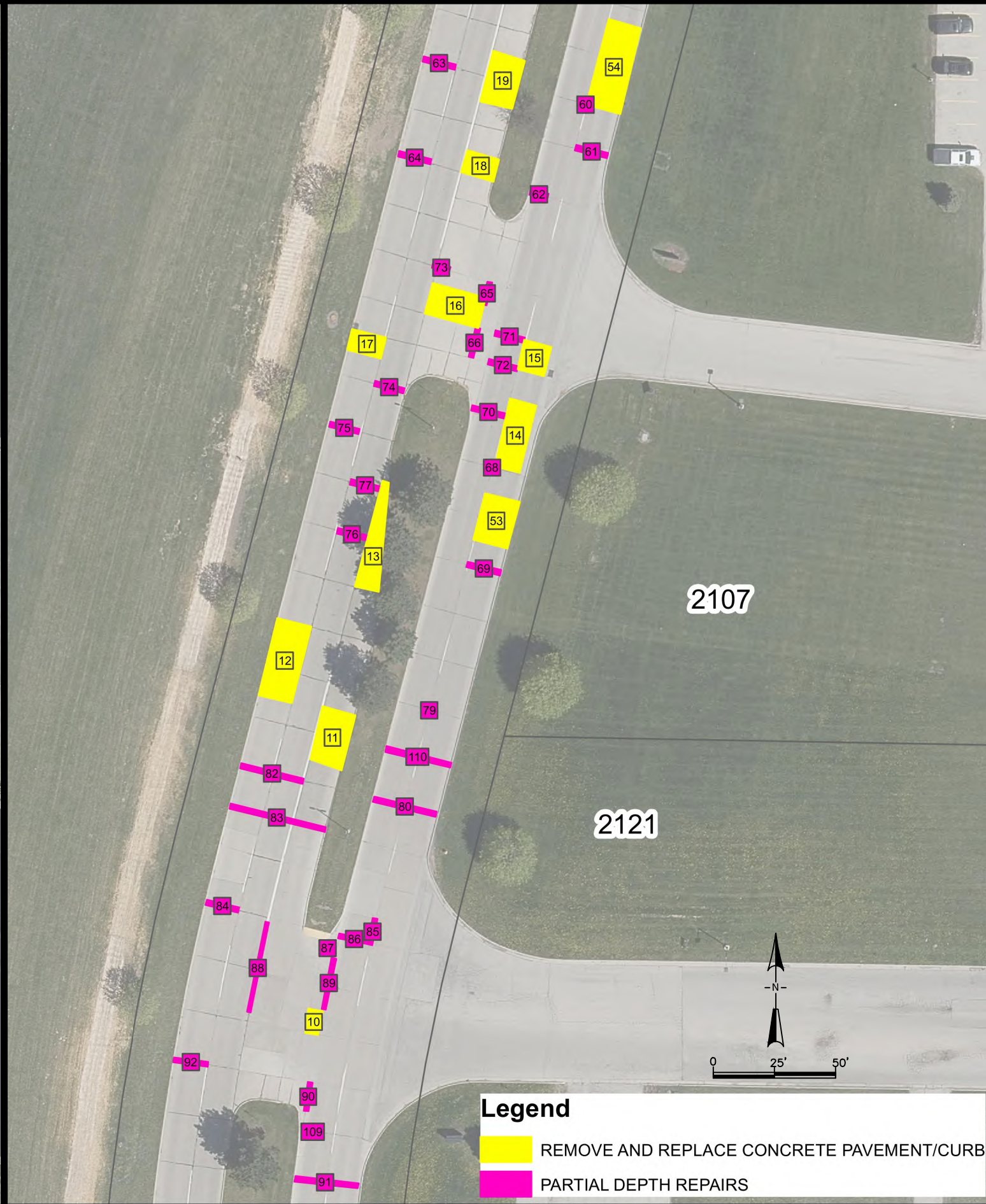
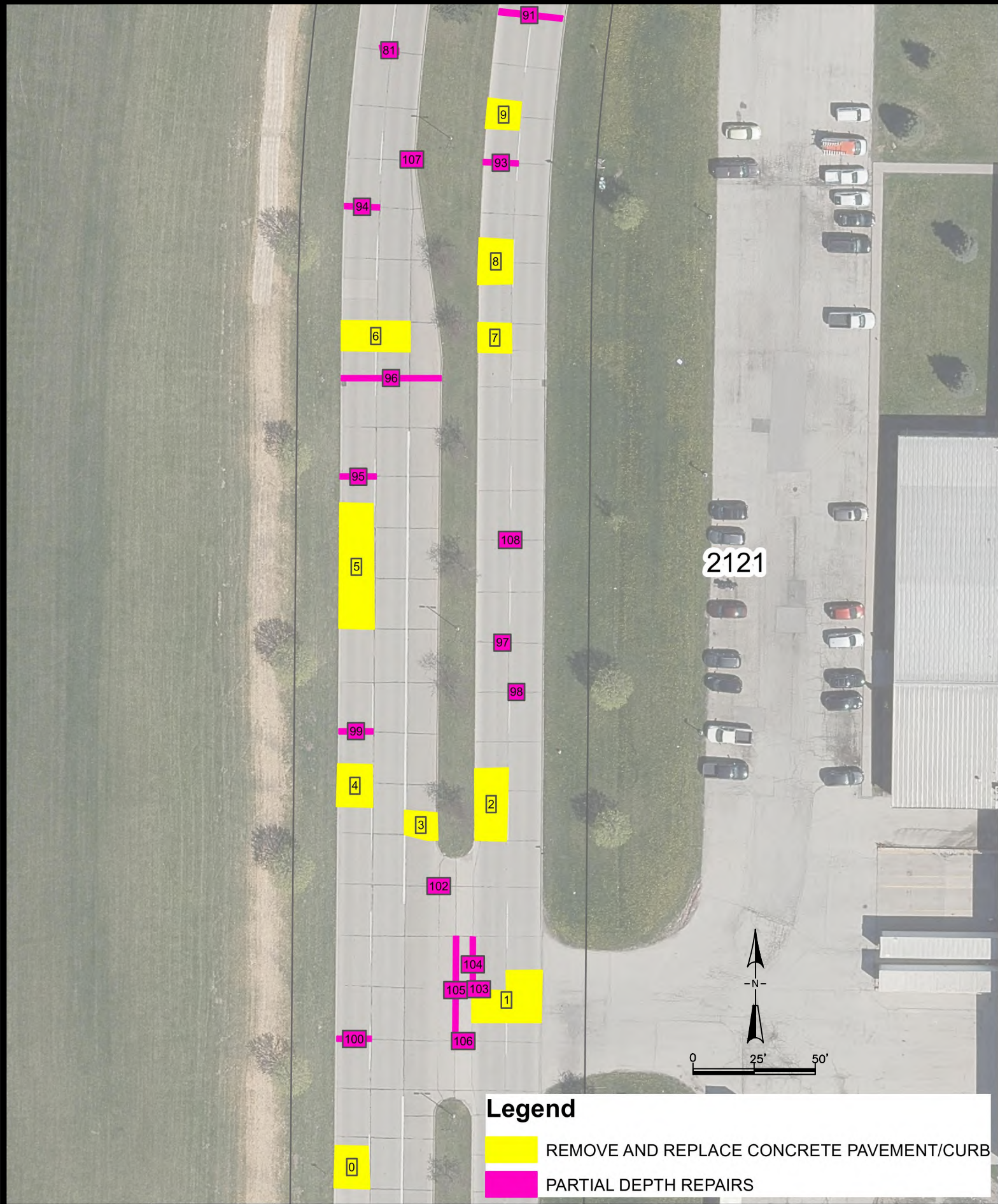

CITY OF DE PERE

ENGINEERING DIVISION 925 S. SIXTH ST DE PERE WI 54115
OFFICE 920-339-4061 FAX 920-339-4071

**AMERICAN BOULEVARD
RED MAPLE RD TO 1000' N/O RED MAPLE RD**

NAME:
CONCRETE STREET REPAIRS
PROJECT # 23-06

| | | |
|----------|---------|--------------|
| SURVEYED | BY KAD | DATE 01-2023 |
| DRAWN | | |
| DESIGNED | | |
| CHECKED | EPR/CKK | 01-2023 |

| REVISIONS / ISSUES | | | |
|--------------------|------|----|---------|
| NO. | DATE | BY | REMARKS |
| | | | |
| | | | |
| | | | |

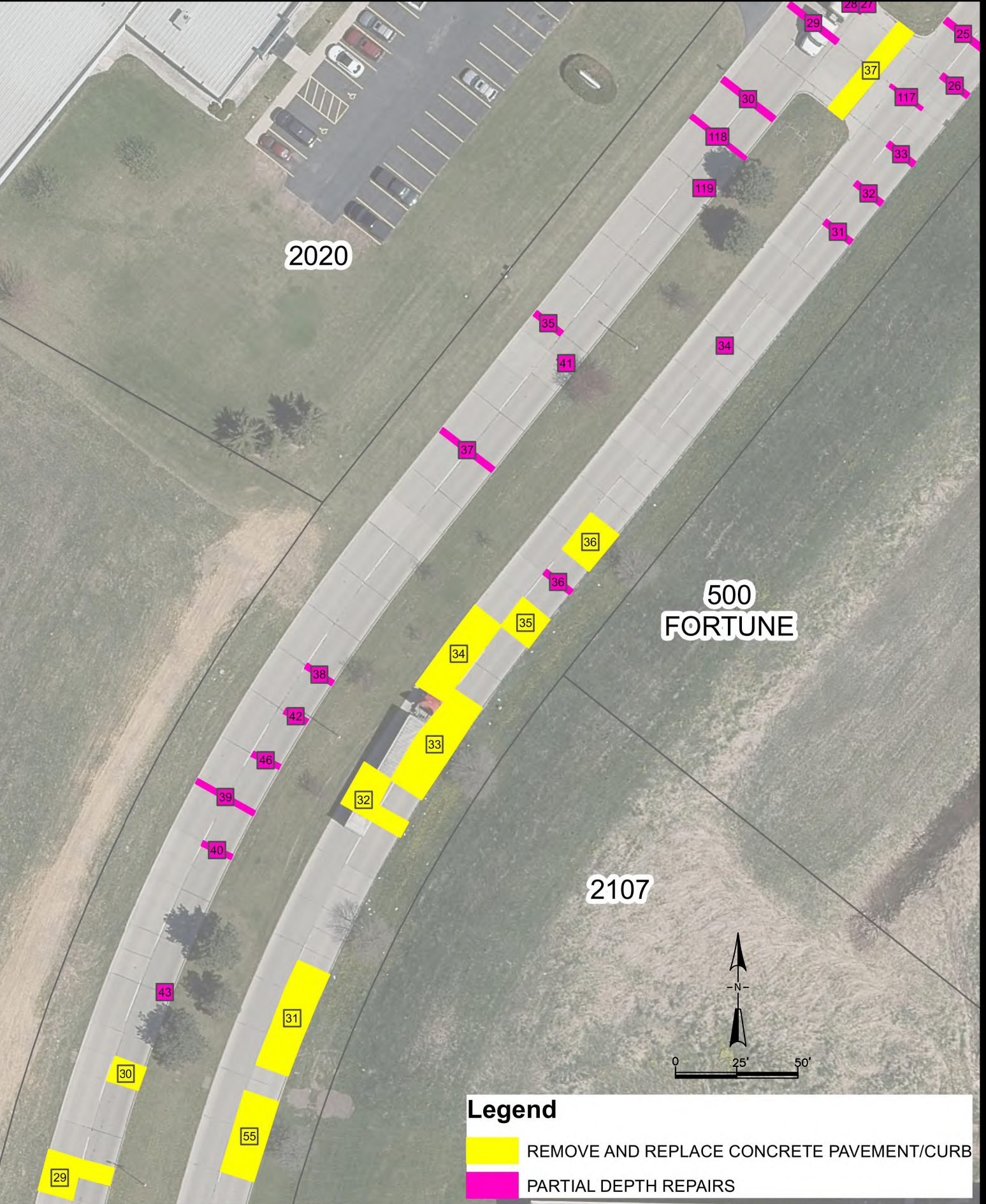
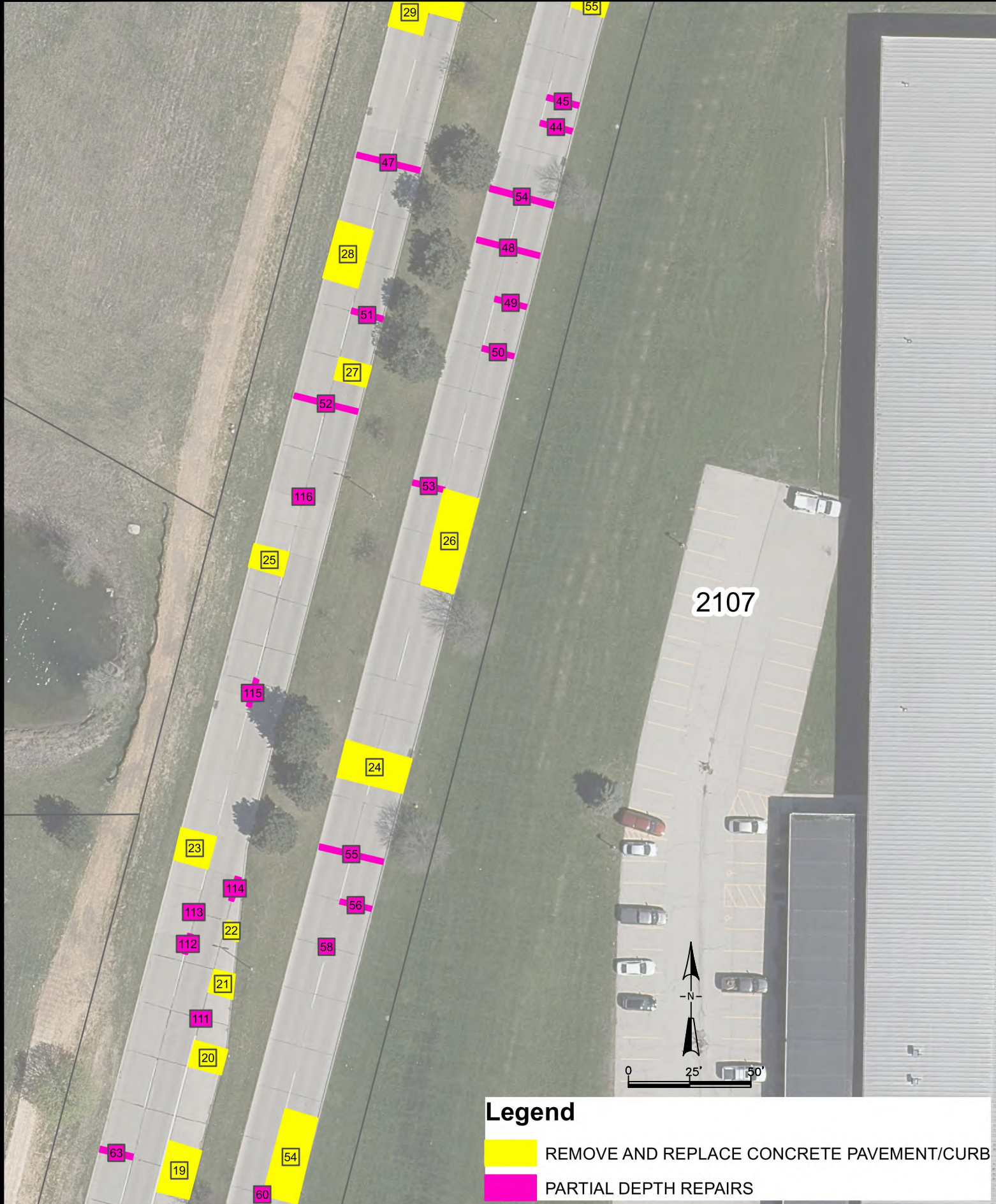

CITY OF DE PERE

ENGINEERING DIVISION 925 S. SIXTH ST DE PERE WI 54115
OFFICE 920-339-4061 FAX 920-339-4071

**AMERICAN BOULEVARD
1000' N/O RED MAPLE RD TO
2000' N/O RED MAPLE RD**

NAME:
CONCRETE STREET REPAIRS
PROJECT # 23-06

| | BY | DATE |
|----------|---------|---------|
| SURVEYED | | |
| DRAWN | KAD | 01-2023 |
| DESIGNED | | |
| CHECKED | EPR/CHK | 01-2023 |

| REVISIONS / ISSUES | | | |
|--------------------|------|----|---------|
| NO. | DATE | BY | REMARKS |
| | | | |
| | | | |
| | | | |

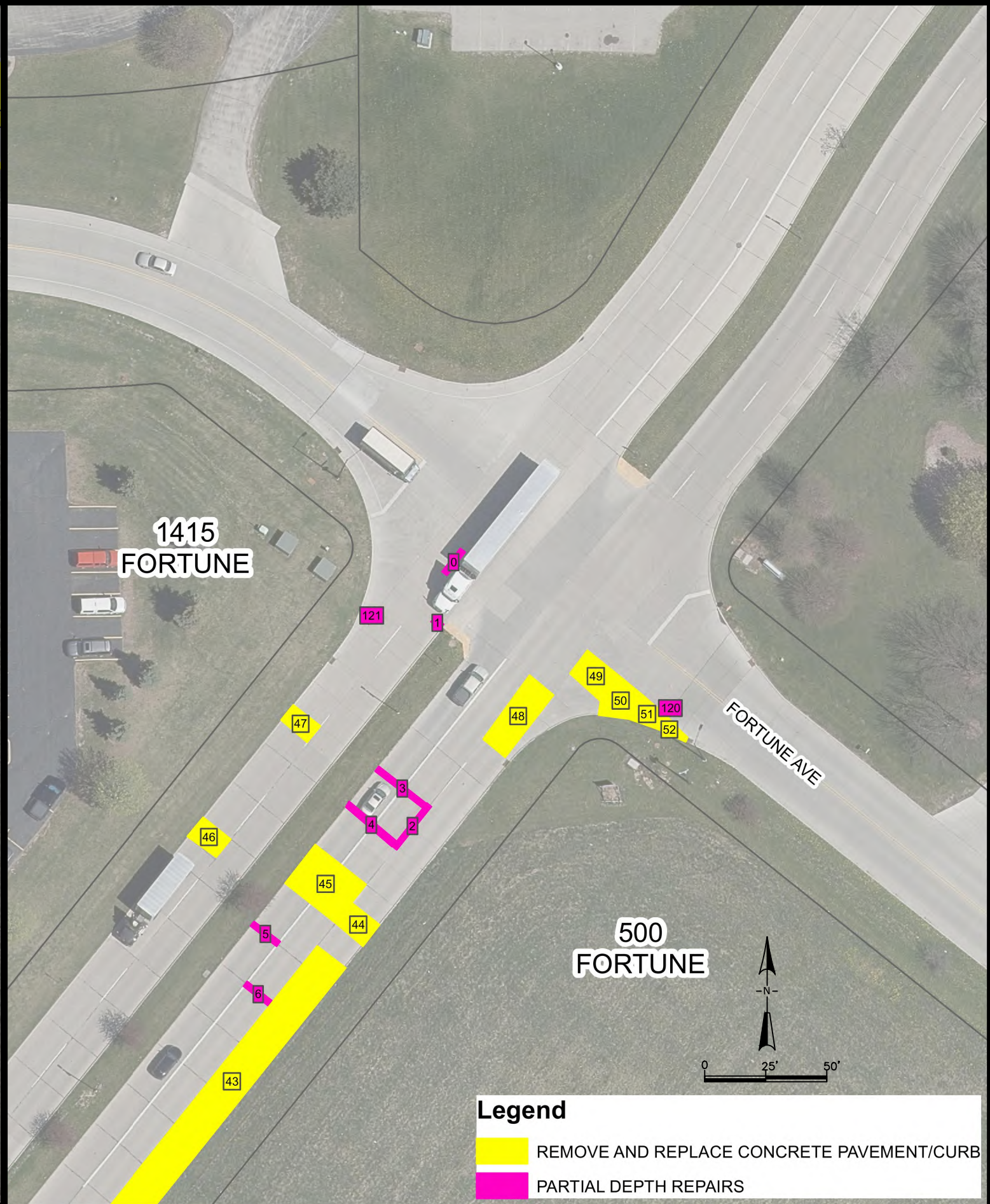
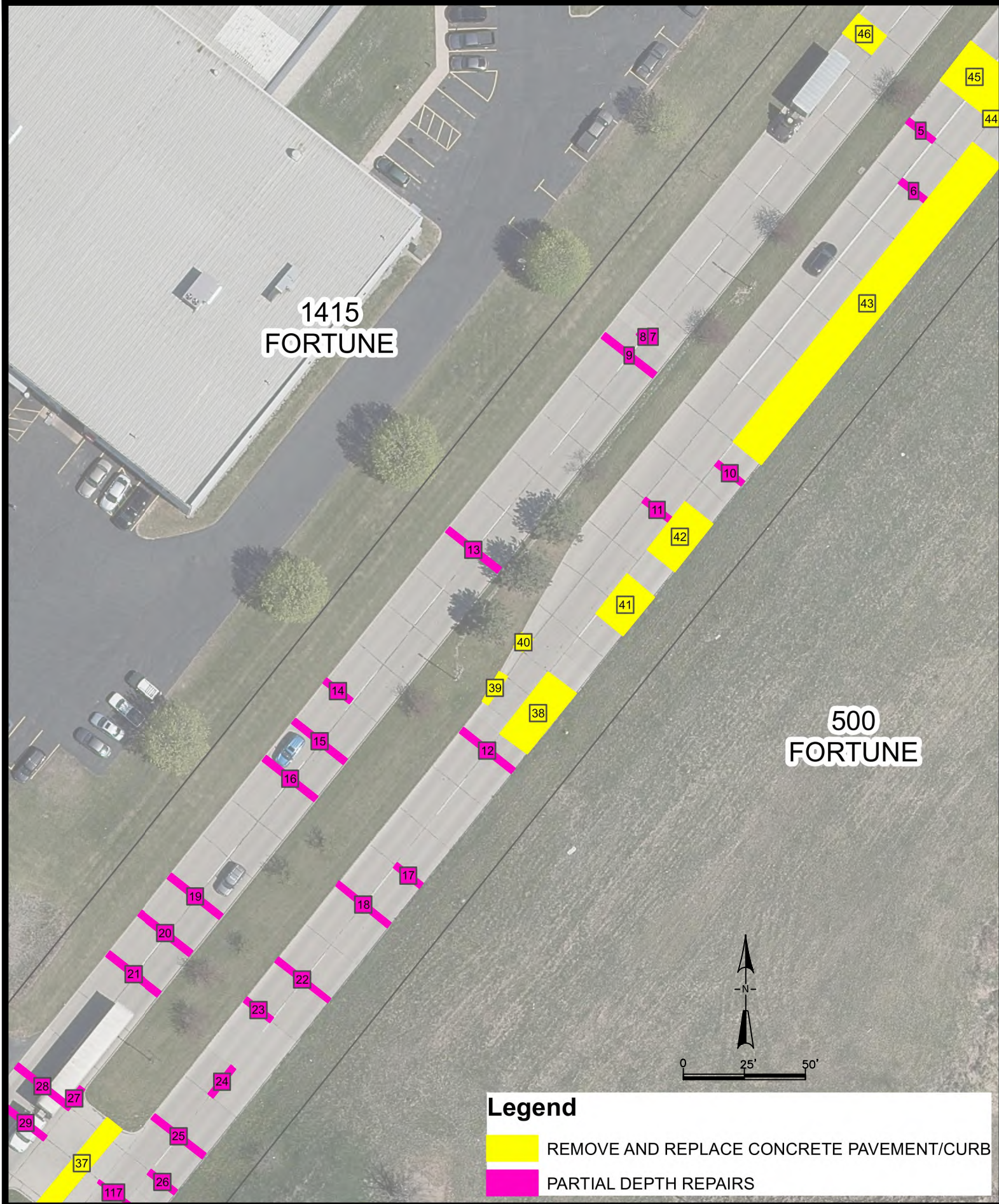

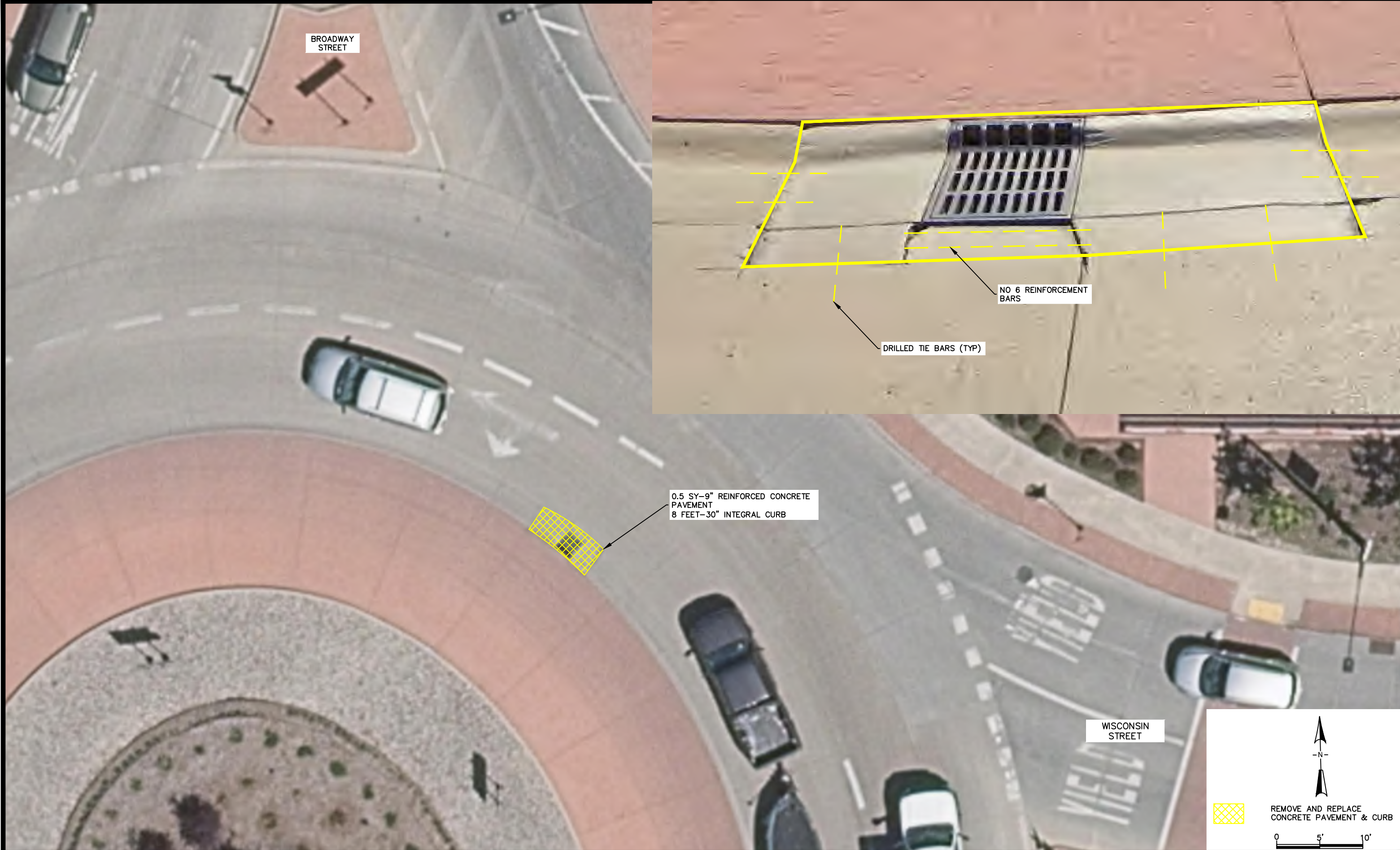

CITY OF DE PERE

ENGINEERING DIVISION 925 S. SIXTH ST DE PERE WI 54115
OFFICE 920-339-4061 FAX 920-339-4071

CITY WIDE SPOT REPAIRS
BROADWAY ST & WISCONSIN ST
ROUNDAABOUT

NAME:
CONCRETE STREET REPAIRS
PROJECT # 23-06

| | BY | DATE |
|----------|---------|---------|
| SURVEYED | | |
| DRAWN | KAD | 01-2023 |
| DESIGNED | | |
| CHECKED | EPR/CLK | 01-2023 |

| REVISIONS / ISSUES | | | |
|--------------------|------|----|---------|
| NO. | DATE | BY | REMARKS |
| | | | |
| | | | |
| | | | |

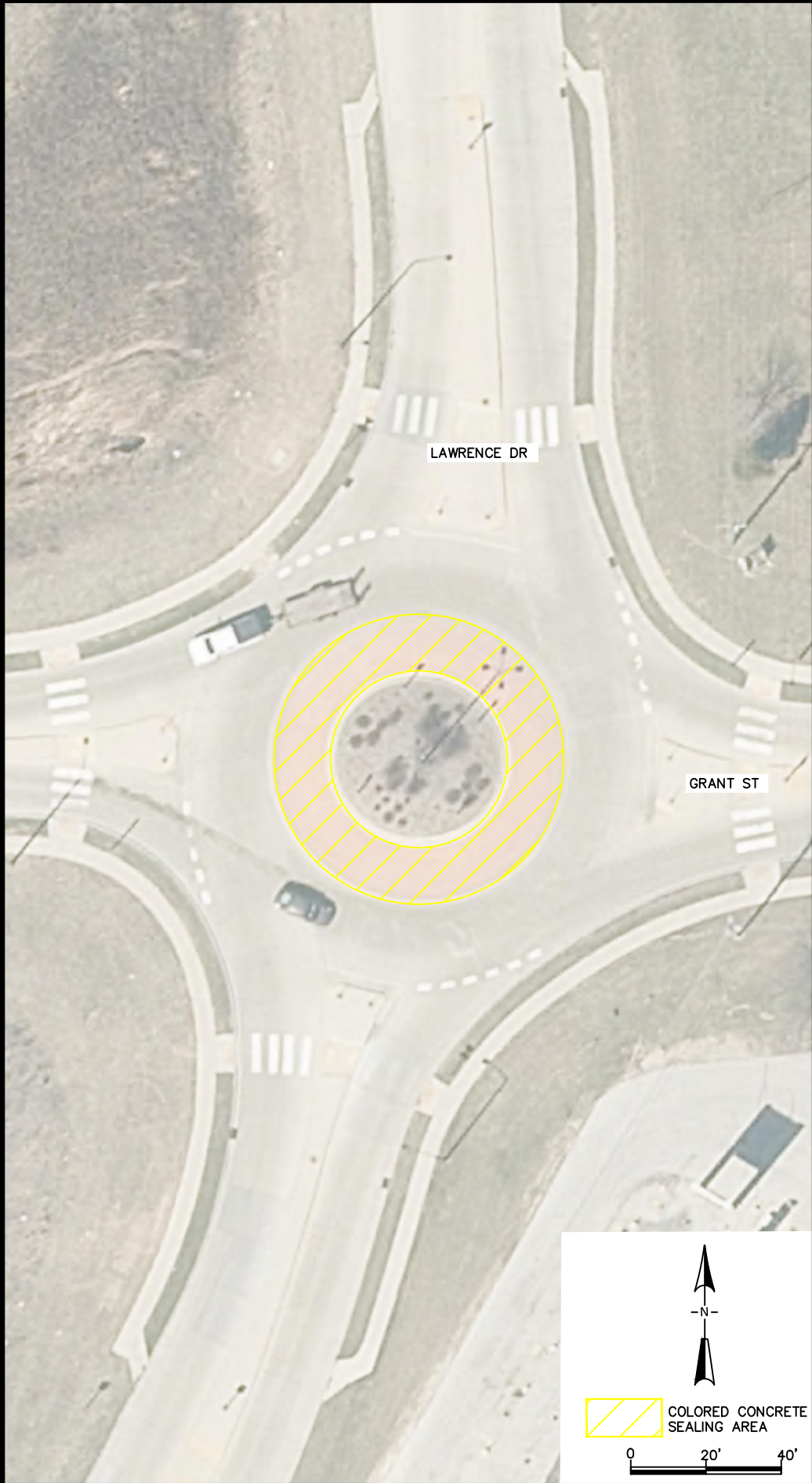

CITY OF DE PERE

ENGINEERING DIVISION 925 S. SIXTH ST DE PERE WI 54115
OFFICE 920-339-4061 FAX 920-339-4071

**GRANT STREET & MAIN AVENUE
COLORED CONCRETE SEALING**

NAME:
CONCRETE STREET REPAIRS
PROJECT # 23-06

| | BY | DATE |
|----------|---------|---------|
| SURVEYED | KAD | 01-2023 |
| DRAWN | | |
| DESIGNED | | |
| CHECKED | EPR/CHK | 01-2023 |

| REVISIONS / ISSUES | | | |
|--------------------|------|----|---------|
| NO. | DATE | BY | REMARKS |
| | | | |
| | | | |
| | | | |

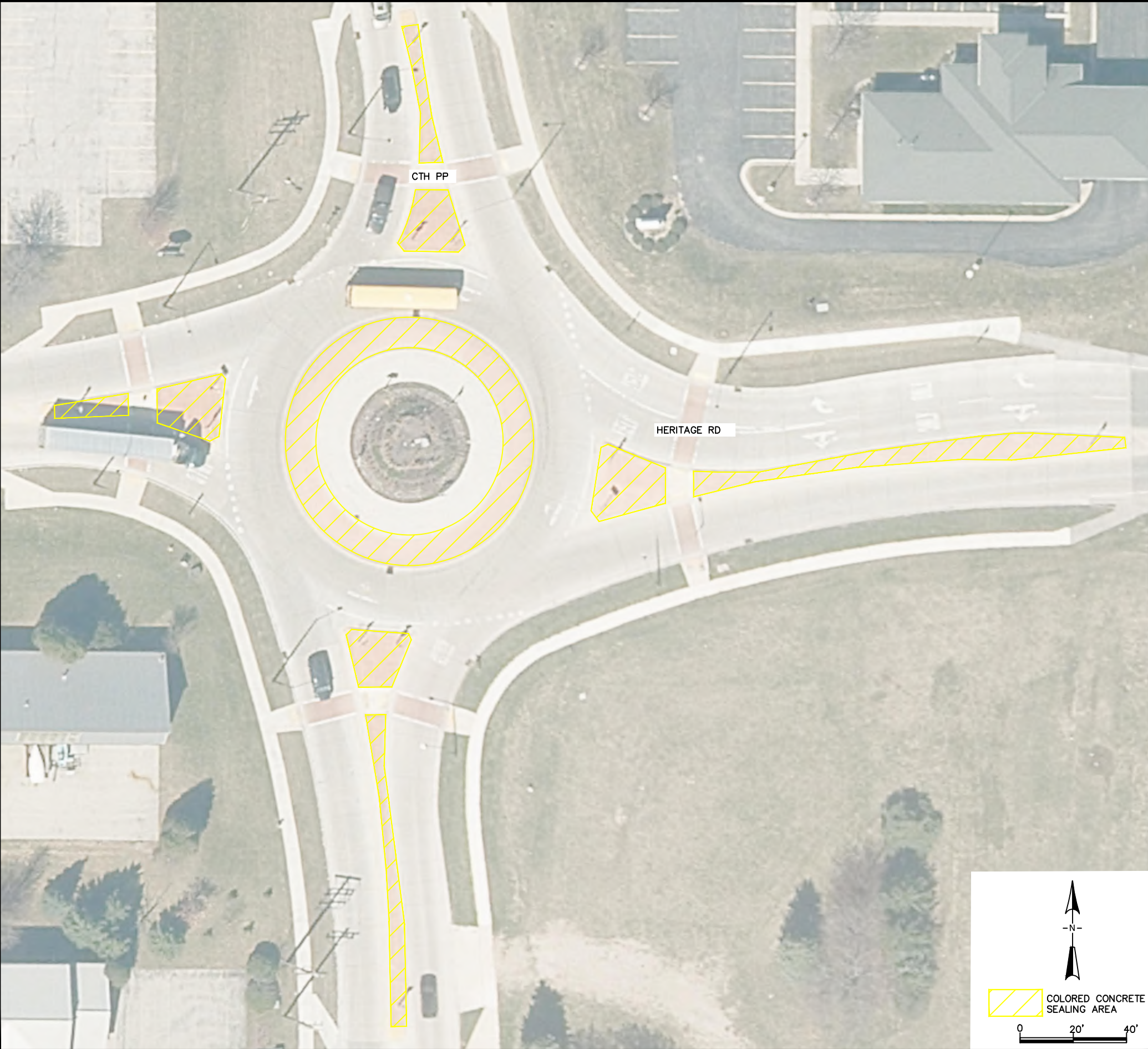

CITY OF DE PERE

ENGINEERING DIVISION 925 S. SIXTH ST DE PERE WI 54115
OFFICE 920-339-4061 FAX 920-339-4071

**SCHEURING ROAD & HERITAGE ROAD
COLORED CONCRETE SEALING**

NAME:
CONCRETE STREET REPAIRS

PROJECT # 23-06

| BY | DATE |
|---------|---------|
| KAD | 01-2023 |
| EPR/CKK | 01-2023 |

| REVISIONS / ISSUES | | | |
|--------------------|------|----|---------|
| NO. | DATE | BY | REMARKS |
| | | | |
| | | | |
| | | | |

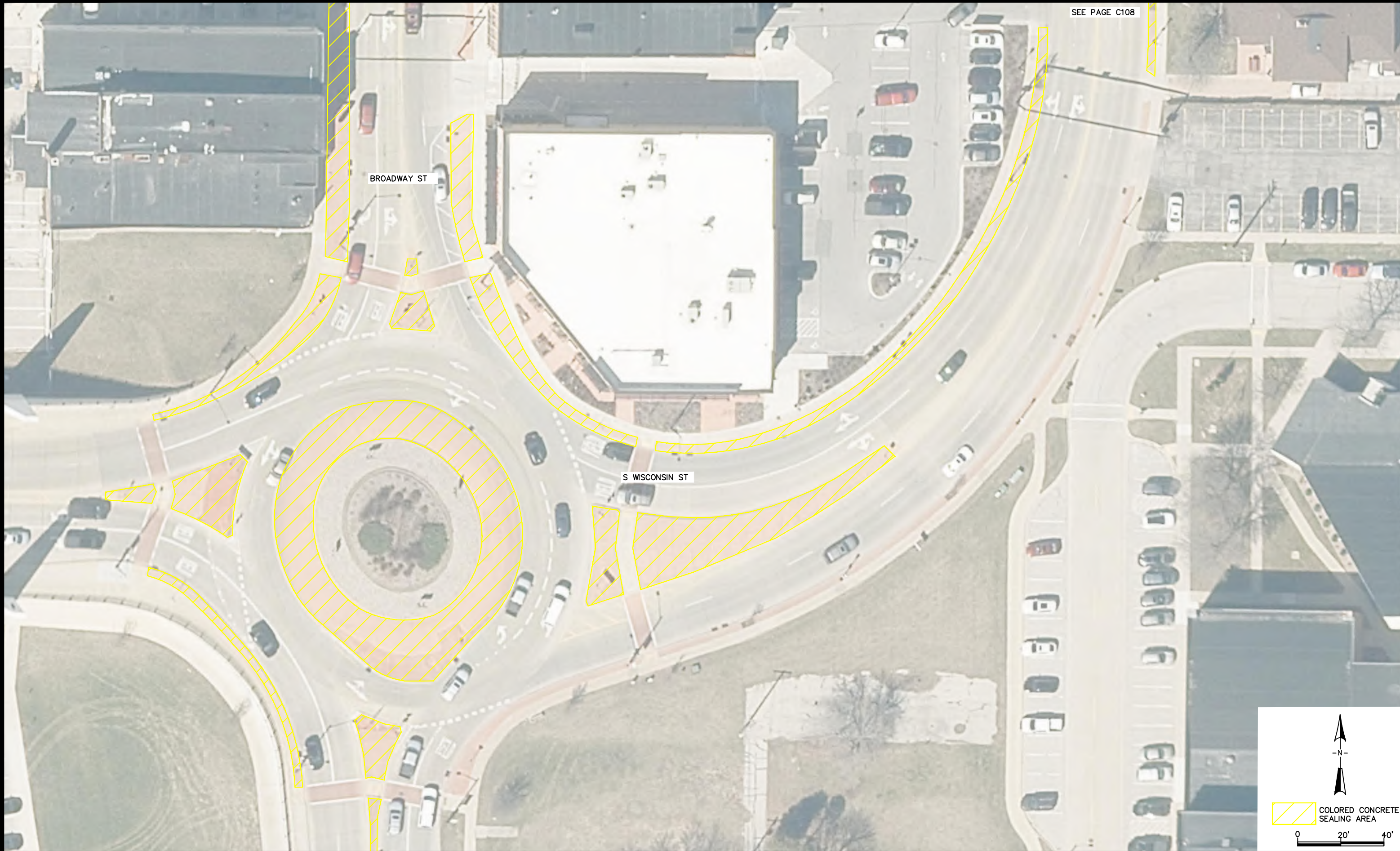

SEE PAGE C108

BROADWAY ST

S WISCONSIN ST

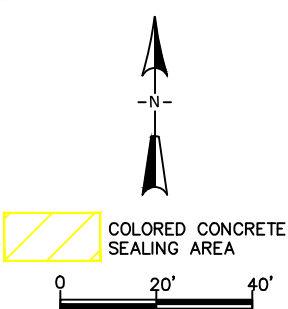

CITY OF DE PERE

ENGINEERING DIVISION 925 S. SIXTH ST DE PERE WI 54115
OFFICE 920-339-4061 FAX 920-339-4071

**WISCONSIN STREET & GEORGE ST
COLORED CONCRETE SEALING**

NAME:
CONCRETE STREET REPAIRS

PROJECT #
23-06

| | |
|---------|---------|
| BY | DATE |
| KAD | 01-2023 |
| EPR/CKK | 01-2023 |

| REVISIONS / ISSUES | | | |
|--------------------|------|----|---------|
| NO. | DATE | BY | REMARKS |
| | | | |
| | | | |
| | | | |

PAGE
NO.
C107



SEE PAGE C109

NOTE:
CONCRETE PLANTERS WILL NOT BE MOVED
TO SEAL COLORED CONCRETE.
SPRAY AROUND BASE OF EACH PLANTER.

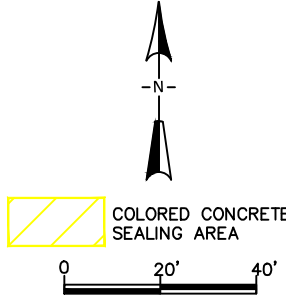

CITY OF DE PERE

ENGINEERING DIVISION 925 S. SIXTH ST DE PERE WI 54115
OFFICE 920-339-4061 FAX 920-339-4071

**WISCONSIN STREET & GEORGE ST
COLORED CONCRETE SEALING**

NAME:
CONCRETE STREET REPAIRS

PROJECT # 23-06

| BY | DATE |
|---------|---------|
| KAD | 01-2023 |
| EPR/CKK | 01-2023 |

| REVISIONS / ISSUES | | | |
|--------------------|------|----|---------|
| NO. | DATE | BY | REMARKS |
| | | | |
| | | | |
| | | | |



NOTE:
CONCRETE PLANTERS WILL NOT BE MOVED
TO SEAL COLORED CONCRETE.
SPRAY AROUND BASE OF EACH PLANTER.

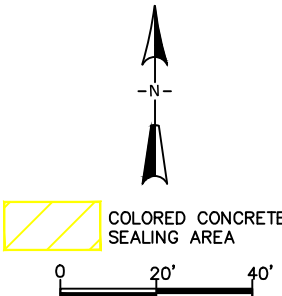

CITY OF DE PERE

ENGINEERING DIVISION 925 S. SIXTH ST DE PERE WI 54115
OFFICE 920-339-4061 FAX 920-339-4071

**GEORGE ST
COLORED CONCRETE SEALING**

NAME:
CONCRETE STREET REPAIRS

PROJECT # 23-06

| | BY | DATE | REVISIONS / ISSUES | | |
|----------|---------|---------|--------------------|------|---------|
| | | | NO. | DATE | REMARKS |
| SURVEYED | | | | | |
| DRAWN | KAD | 01-2023 | | | |
| DESIGNED | | | | | |
| CHECKED | EPR/CKK | 01-2023 | | | |

PAGE NO.
C109

X:\ENG\Projects\City Projects\2023\Projects\2023-06 Concrete Street Repair\1200- CAD\CONCRETE SEALING.dwg

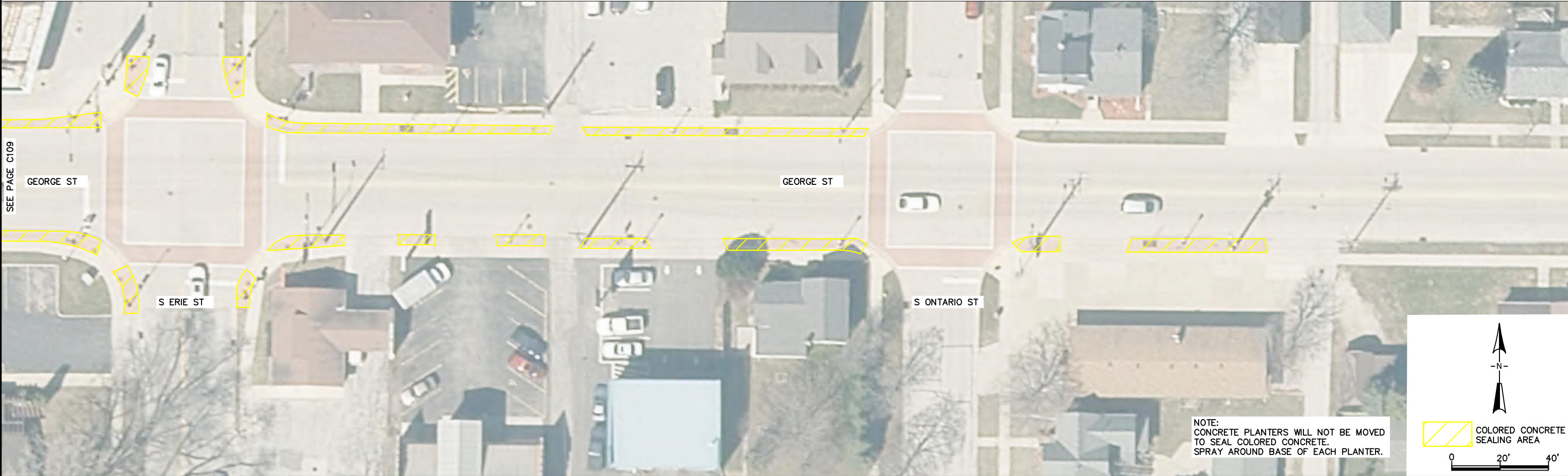

CITY OF DE PERE

ENGINEERING DIVISION 925 S. SIXTH ST DE PERE WI 54115
OFFICE 920-339-4061 FAX 920-339-4071

GEORGE ST
COLORED CONCRETE SEALING

NAME:
CONCRETE STREET REPAIRS

PROJECT #
23-06

| | BY | DATE |
|----------|---------|---------|
| SURVEYED | | |
| DRAWN | KAD | 01-2023 |
| DESIGNED | | |
| CHECKED | EPR/CKK | 01-2023 |

| REVISIONS / ISSUES | | | |
|--------------------|------|----|---------|
| NO. | DATE | BY | REMARKS |
| | | | |
| | | | |
| | | | |

PAGE
NO.
C110

X:\ENG\Projects\City Projects\2023\Project 23-06 Concrete Street Repair\1200- CAD\CONCRETE SEALING.dwg



NOTES:
1. MAINTAIN TWO WAY TRAFFIC AND ACCESS TO EACH PROPERTY AND CROSS ROAD.
2. FOLLOW MUTCD STANDARDS FOR SIGN SPACING AND LANE DELINIATION.

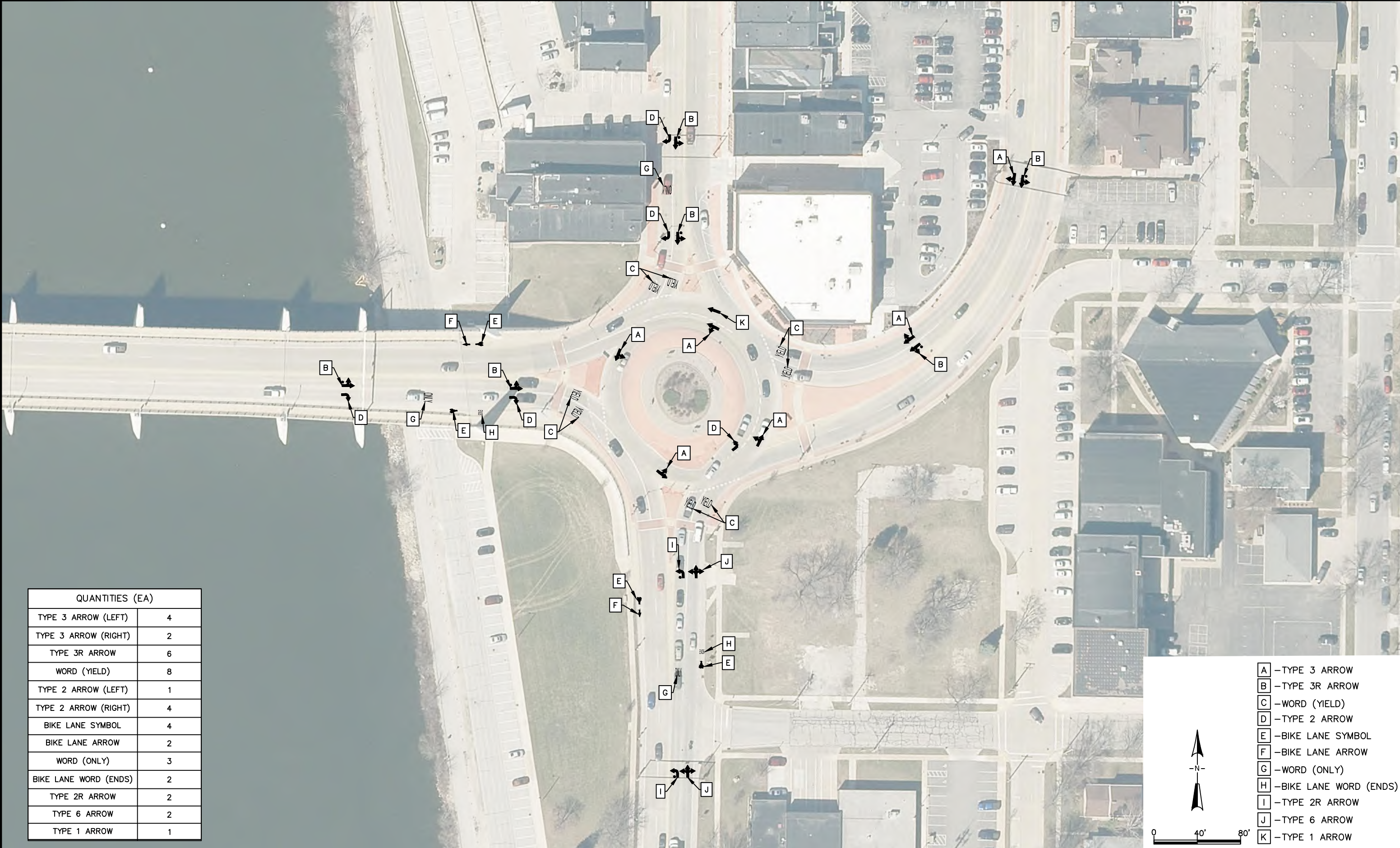

| QUANTITIES (EA) | |
|-----------------------|---|
| TYPE 3 ARROW (LEFT) | 4 |
| TYPE 3 ARROW (RIGHT) | 2 |
| TYPE 3R ARROW | 6 |
| WORD (YIELD) | 8 |
| TYPE 2 ARROW (LEFT) | 1 |
| TYPE 2 ARROW (RIGHT) | 4 |
| BIKE LANE SYMBOL | 4 |
| BIKE LANE ARROW | 2 |
| WORD (ONLY) | 3 |
| BIKE LANE WORD (ENDS) | 2 |
| TYPE 2R ARROW | 2 |
| TYPE 6 ARROW | 2 |
| TYPE 1 ARROW | 1 |

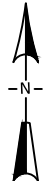
0 40' 80'

| | |
|---|------------------------|
| A | -TYPE 3 ARROW |
| B | -TYPE 3R ARROW |
| C | -WORD (YIELD) |
| D | -TYPE 2 ARROW |
| E | -BIKE LANE SYMBOL |
| F | -BIKE LANE ARROW |
| G | -WORD (ONLY) |
| H | -BIKE LANE WORD (ENDS) |
| I | -TYPE 2R ARROW |
| J | -TYPE 6 ARROW |
| K | -TYPE 1 ARROW |

X:\ENG\Projects\City Projects\2023\Project 23-06 Concrete Street Repair\1200- CAD\Roundabout Thermoplastic_1.dwg

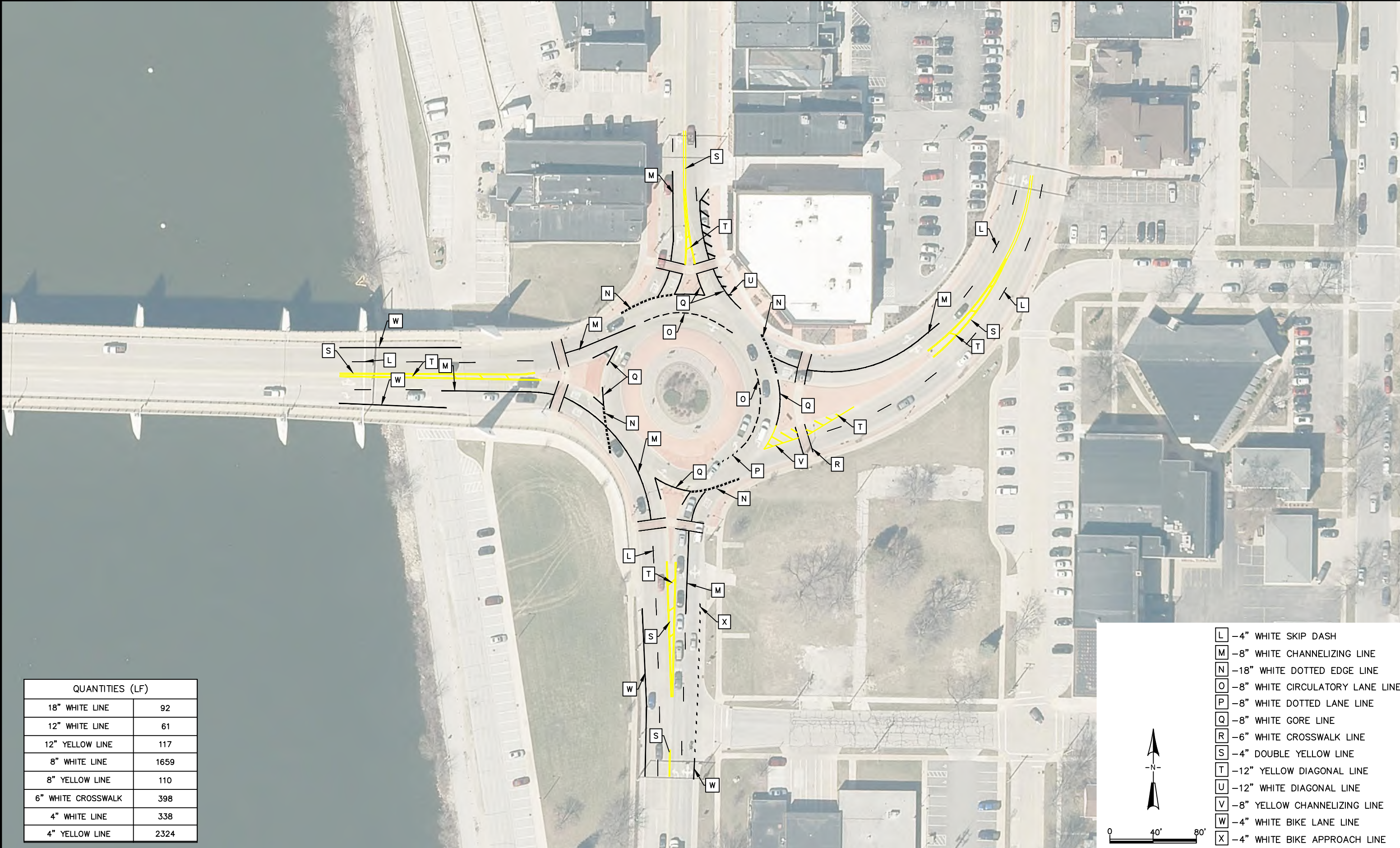

| QUANTITIES (LF) | |
|--------------------|------|
| 18" WHITE LINE | 92 |
| 12" WHITE LINE | 61 |
| 12" YELLOW LINE | 117 |
| 8" WHITE LINE | 1659 |
| 8" YELLOW LINE | 110 |
| 6" WHITE CROSSWALK | 398 |
| 4" WHITE LINE | 338 |
| 4" YELLOW LINE | 2324 |

- L -4" WHITE SKIP DASH
- M -8" WHITE CHANNELIZING LINE
- N -18" WHITE DOTTED EDGE LINE
- O -8" WHITE CIRCULATORY LANE LINE
- P -8" WHITE DOTTED LANE LINE
- Q -8" WHITE GORE LINE
- R -6" WHITE CROSSWALK LINE
- S -4" DOUBLE YELLOW LINE
- T -12" YELLOW DIAGONAL LINE
- U -12" WHITE DIAGONAL LINE
- V -8" YELLOW CHANNELIZING LINE
- W -4" WHITE BIKE LANE LINE
- X -4" WHITE BIKE APPROACH LINE

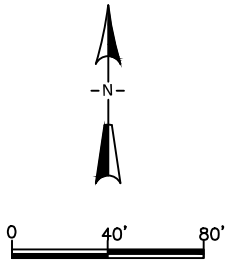

CITY OF DE PERE

ENGINEERING DIVISION 925 S. SIXTH ST DE PERE WI 54115
OFFICE 920-339-4061 FAX 920-339-4071

**S. BROADWAY & S. WISCONSIN
ROUNDAABOUT
PAVEMENT MARKING LINES**

NAME:
CONCRETE STREET REPAIRS
PROJECT # 23-06

BY KAD
DATE 01-2023
EPR/CKK
DATE 01-2023

| REVISIONS / ISSUES | | | |
|--------------------|------|----|---------|
| NO. | DATE | BY | REMARKS |
| | | | |
| | | | |
| | | | |

X:\ENG\Projects\City Projects\2023\Project 23-06 Concrete Street Repair\1200- CAD\Roundabout Thermoplastic_1.dwg

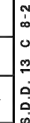

SDD 08D01-a Concrete Curb and Gutter

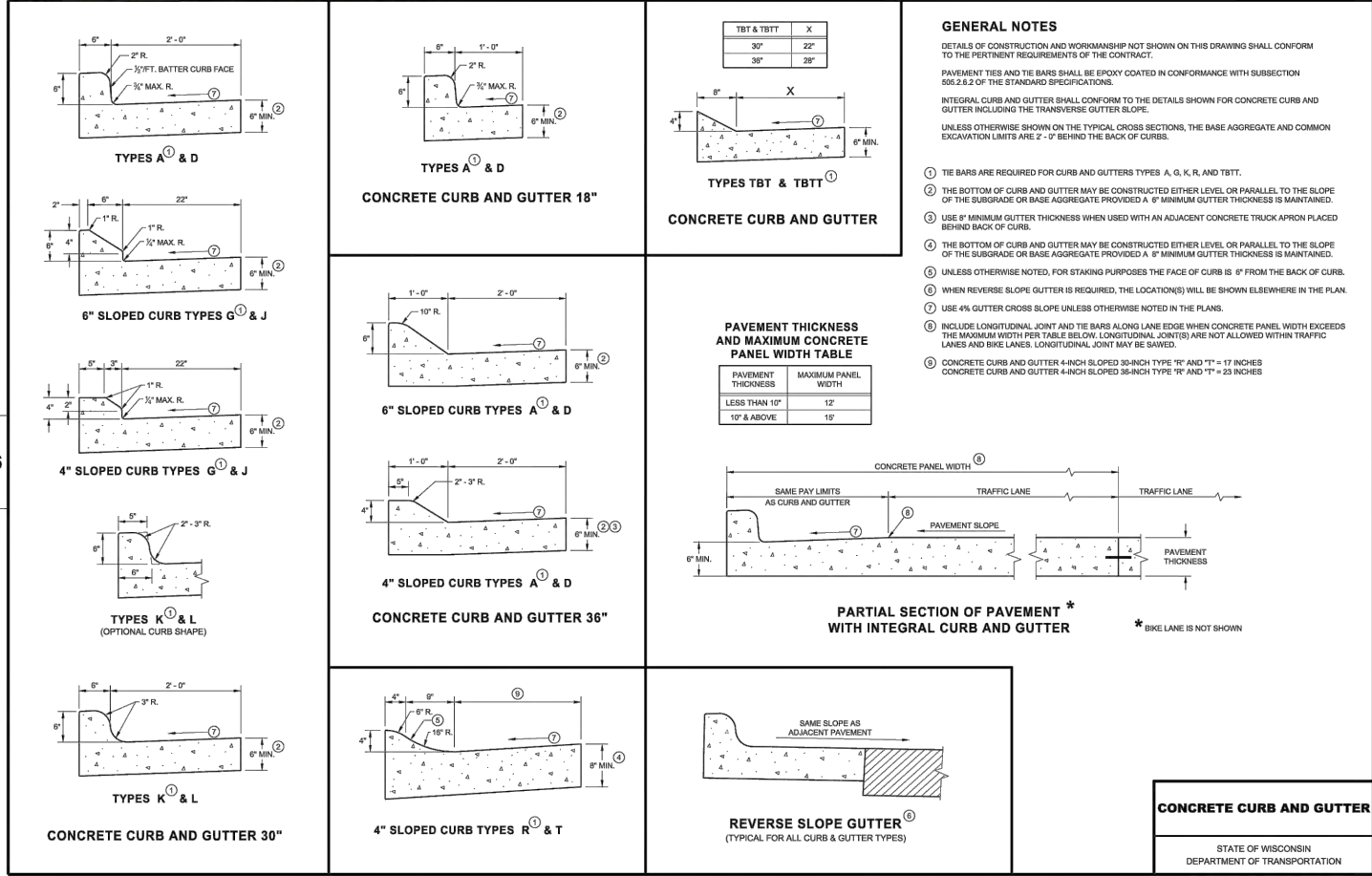

SDD 08D01-b Concrete Gutter, Ties, and Curb and Gutter Applications

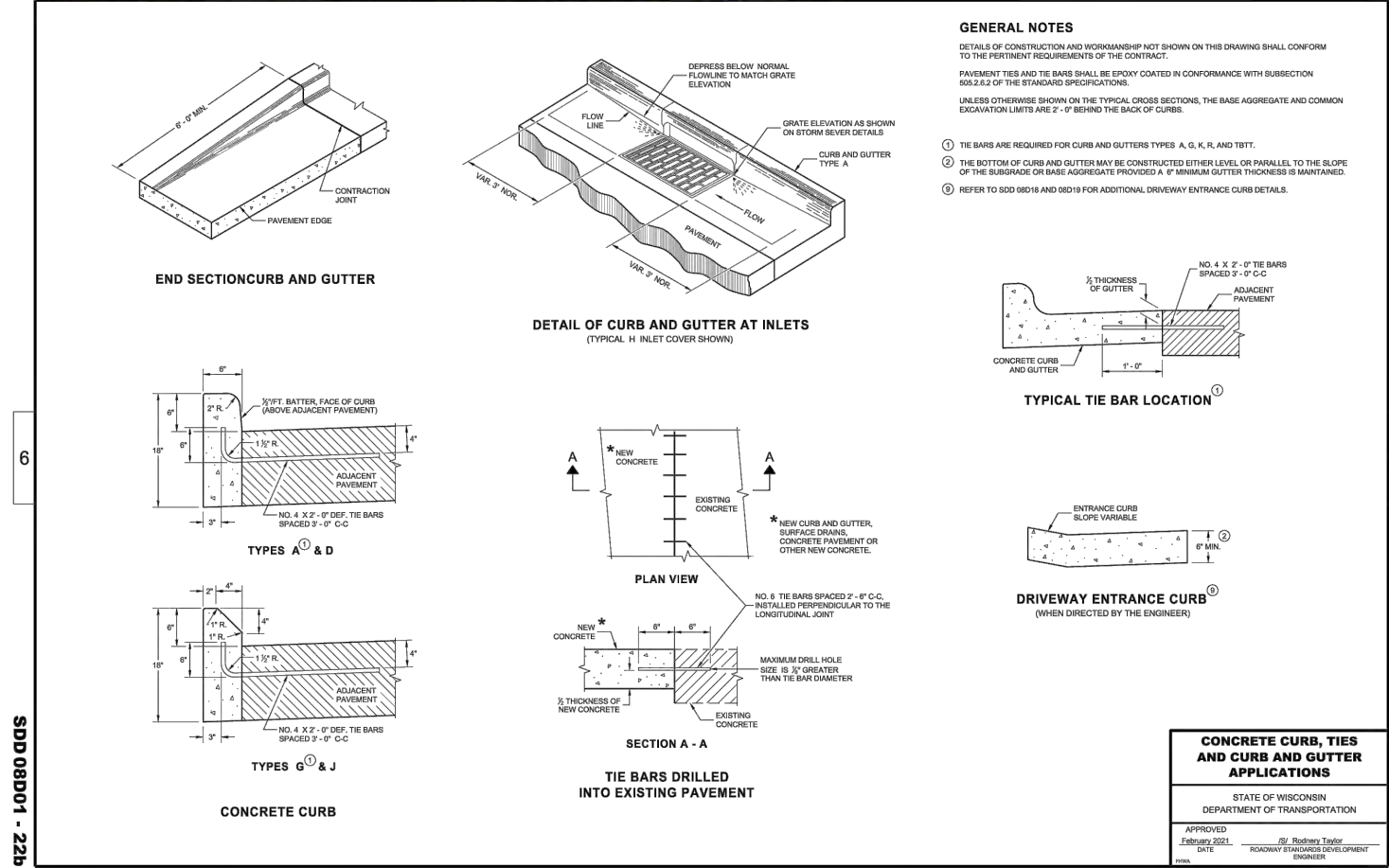

CITY OF DE PERE

ENGINEERING DIVISION 925 S. SIXTH ST DE PERE WI 54115
OFFICE 920-339-4061 FAX 920-339-4071

CONSTRUCTION DETAILS
CONCRETE PAVEMENT REPAIRS

| | | | | | | | | | |
|-------------------------|--|--|----|------|--------------------|------|----|---------|--------------------------------|
| NAME: | | | BY | DATE | REVISIONS / ISSUES | | | | PAGE NO. C502 |
| CONCRETE STREET REPAIRS | | | | | NO. | DATE | BY | REMARKS | |
| PROJECT # | | | | | | | | | |
| 23-06 | | | | | | | | | |
| | | | | | | | | | |
| | | | | | | | | | |
| | | | | | | | | | |
| | | | | | | | | | |
| | | | | | | | | | |
| | | | | | | | | | |
| | | | | | | | | | |
| | | | | | | | | | |
| | | | | | | | | | |
| | | | | | | | | | |
| | | | | | | | | | |
| | | | | | | | | | |
| | | | | | | | | | |
| | | | | | | | | | |
| | | | | | | | | | |
| | | | | | | | | | |
| | | | | | | | | | |
| | | | | | | | | | |
| | | | | | | | | | |
| | | | | | | | | | |
| | | | | | | | | | |
| | | | | | | | | | |
| | | | | | | | | | |
| | | | | | | | | | |
| | | | | | | | | | |
| | | | | | | | | | |
| | | | | | | | | | |
| | | | | | | | | | |
| | | | | | | | | | |
| | | | | | | | | | |
| | | | | | | | | | |
| | | | | | | | | | |
| | | | | | | | | | |
| | | | | | | | | | |
| | | | | | | | | | |
| | | | | | | | | | |
| | | | | | | | | | |
| | | | | | | | | | |
| | | | | | | | | | |
| | | | | | | | | | |
| | | | | | | | | | |
| | | | | | | | | | |
| | | | | | | | | | |
| | | | | | | | | | |
| | | | | | | | | | |
| | | | | | | | | | |
| | | | | | | | | | |
| | | | | | | | | | |
| | | | | | | | | | |
| | | | | | | | | | |
| | | | | | | | | | |
| | | | | | | | | | |
| | | | | | | | | | |
| | | | | | | | | | |
| | | | | | | | | | |
| | | | | | | | | | |
| | | | | | | | | | |
| | | | | | | | | | |
| | | | | | | | | | |
| | | | | | | | | | |
| | | | | | | | | | |
| | | | | | | | | | |
| | | | | | | | | | |
| | | | | | | | | | |
| | | | | | | | | | |
| | | | | | | | | | |
| | | | | | | | | | |
| | | | | | | | | | |
| | | | | | | | | | |
| | | | | | | | | | |
| | | | | | | | | | |
| | | | | | | | | | |
| | | | | | | | | | |
| | | | | | | | | | |
| | | | | | | | | | |
| | | | | | | | | | |
| | | | | | | | | | |
| | | | | | | | | | |
| | | | | | | | | | |
| | | | | | | | | | |
| | | | | | | | | | |
| | | | | | | | | | |
| | | | | | | | | | |
| | | | | | | | | | |
| | | | | | | | | | |
| | | | | | | | | | |
| | | | | | | | | | |
| | | | | | | | | | |
| | | | | | | | | | |
| | | | | | | | | | |
| | | | | | | | | | |
| | | | | | | | | | |
| | | | | | | | | | |
| | | | | | | | | | |
| | | | | | | | | | |
| | | | | | | | | | |
| | | | | | | | | | |
| | | | | | | | | | |
| | | | | | | | | | |
| | | | | | | | | | |
| | | | | | | | | | |
| | | | | | | | | | |
| | | | | | | | | | |
| | | | | | | | | | |
| | | | | | | | | | |
| | | | | | | | | | |
| | | | | | | | | | |
| | | | | | | | | | |
| | | | | | | | | | |
| | | | | | | | | | |
| | | | | | | | | | |
| | | | | | | | | | |
| | | | | | | | | | |
| | | | | | | | | | |
| | | | | | | | | | |
| | | | | | | | | | |
| | | | | | | | | | |
| | | | | | | | | | |
| | | | | | | | | | |
| | | | | | | | | | |
| | | | | | | | | | |
| | | | | | | | | | |
| | | | | | | | | | |
| | | | | | | | | | |
| | | | | | | | | | |
| | | | | | | | | | |
| | | | | | | | | | |
| | | | | | | | | | |

located and positioned correctly. A pavement marking layout detail showing the exact locations is required on all multi-lane roundabouts. Consider wheel tracking when developing the pavement marking layout detail. Proper pavement marking within the circulatory roadway will help prevent left turns from the outer lane and thus reduce exit crashes. Complex lane configurations should be reviewed by an experienced roundabout designer and the Regional Traffic Engineer.

35.2.1 Approach Markings

- 1. Centerline marking on the approach to the splitter island may require a minimum of 500-foot segment no passing barrier line as shown in [SDD 15C18](#) "Median Island Marking". Refer to [Attachment 35.1](#) item O.
- 2. Lane lines on the approach shall match the width of the line extended. The markings are at the typical spacing of 12.5-ft segment, 37.5-ft gap, unless an even segment of 12-ft segment, 12-ft gap is needed. Start when flare widens to 9.5 feet for each lane. Refer to items T and X in [Attachment 35.1](#).
- 3. The line shall be solid for a length of 50 feet in advance of the Point of Curve (P.C.) or as far as possible in advance of the P.C. to allow minimum marked lane widths of 9.5 feet, whichever is shorter. Refer to items B and I and its various marking width applications in [Attachment 35.1](#).
- 4. When an approach lane is a turn only lane, the channelizing line is 8-inches wide and solid. A R3-8 series Lane Control sign shall be placed for this type of approach. Refer to [FDM 11-26-35.1.1](#). The line shall be solid for a length of 50 feet in advance of the P.C., or as far as possible in advance of the P.C. to allow minimum marked lane widths of 9.5 feet, whichever is shorter. Refer to item B and its various marking width applications in [Attachment 35.1](#).
- 5. When the left approach lane is a dropped lane/exclusive turn lane, the approach dotted marking shall be 8-inches wide with 3-ft segment, 9-ft gap. Consult with the Regional Traffic Engineer on the start of this marking. Refer to item D in [Attachment 35.1](#).
- 6. The painted median splitter island marking on the approach shall be double yellow with 12-inch yellow diagonal marking. Do not place diagonal marking if the island is less than 6-ft wide. When the island nose width is greater than 6 feet, the diagonals shall be spaced every 25-ft if the median gore is longer than 50-ft; spaced every 10-ft if the median gore length is 50-ft or less. Refer to items J and K in [Attachment 35.1](#).
- 7. Lane separation markings (truck gores) shall be outlined by 8-inch white lines. Refer to item U in Attachment 35.1. When the separation is greater than 6-ft, 12-inch white chevrons shall be placed and spaced every 25-ft if the truck gore length is longer than 50-ft; spaced every 10-ft if the truck gore length is 50-ft or less. Do not install chevrons when the truck gore is 6 feet wide or less. The point of the chevron shall 'point' upstream. Refer to item U for chevron application in [Attachment 35.1](#).
- 8. The edge line marking on the circle end of the splitter island will be white. Refer to [Attachment 35.1](#) which shows the breakpoint from 8-inch white to 4-Inch yellow markings 5 feet in advance of the curb/splitter island P.C (items M and N of the [Special Case in Attachment 35.1](#)). Refer to [TEOpS 3-10-1](#) and consult the Regional Traffic Engineer for further placement guidance of the yellow edge line upstream of the roundabout.
- 9. When two or more lanes approach a roundabout, lane use arrows shall be marked in each lane to denote proper lane usage. Full complement of signing shall be installed as shown in Figure 35.1, Regulatory Signs. Refer to item V in [Attachment 35.1](#). Lane use arrows should not be used on single-lane approaches. Left turn arrows with the oval (Type 2R or Type 3R) shall only be placed in the left most lane. Refer to [SDD 15C7-d](#) for typical detail of a dot with left pavement marking arrow. The fish-hook arrow shall not be used.

In addition to approach lane lines, appropriate lane arrows encourage balanced lane use, which improves capacity and safety. Left turn arrows are important on multi-lane approaches, since traffic otherwise has a bias towards the right-most lane. Place arrows to show the movements for each lane, and to indicate permitted dual right or left turns. Place the arrows at or just before the point where the channelizing or lane line begins or when the road widens to allow minimum lane widths of 9.5 feet. This is intended as a visual cue to the motorist to select an appropriate lane for entering the roundabout. Contact the Regional Traffic Engineer for guidance for multiple sets of arrows.
- 10. Crosswalk markings should be placed such that vehicles approaching the roundabout are not likely to stop on the crosswalk. A distance of 20 to 25 feet per stored vehicle back from the yield point is typically appropriate. Refer to [Attachment 35.1](#) as well as crosswalk policy in [TEOpS 3-2-3](#) or selection guidance of appropriate crosswalk markings.
- 11. The word, "YIELD" placed prior to the dotted edge line extension shall only be used when crashes are caused by motorists failing to yield. Refer to item X in [Attachment 35.1](#) and [SDD 15C7-b](#), Yield Markings.

- 12. Dotted Edge Line Extensions shall be 18-inch-wide dotted white at 2-ft segment, 2-ft gap. Place markings to avoid conflict between the entering vehicle and internal roundabout traffic, this is the point where entering traffic must yield. Refer to item A in [Attachment 35.1](#).

Approach and entry pavement markings consist of lane line, channelization marking, dotted edge line extension marking (yield line) and symbol markings. Refer to [TEOpS 3-10-1](#) for approved pavement marking materials and their locations at a roundabout. Consult with the Regional Traffic Engineer before determining final pavement marking materials.

35.2.2 Circulatory Roadway Marking

- 13. Lane lines within the roundabout shall be 4-inch or 8-inch width, with a 6-ft segment, 3-ft gap marking cycle. These lines shall be the same width as the lines they extend. Lane lines in the circle can have a spiral effect and together with proper lane assignment guide motorists through the roundabout to the appropriate exit eliminating the need to change lanes. Refer to item C in [Attachment 35.1](#) along with guidance in selecting either the 4-inch or 8-inch width. For longevity, place the markings to avoid wheel paths of the intersecting traffic.
- 14. When used, dotted line markings shall be the same width as the lane lines and 1-ft segment, 3-ft gap marking cycle. Refer to item E in [Attachment 35.1](#).
- 15. When two lanes are allowed to proceed around the circle, Lane use arrows shall be marked in each lane within the roundabout halfway between the splitter island to denote proper lane usage. Arrows placed within the circulatory roadway shall not include the oval. Refer to item Q in [Attachment 35.1](#).

35.2.3 Exit Marking

- 16. Avoid chevron makings at the exit point adjacent to the splitter island and at the exit or on the approach. This former special case application has been discovered to provide limited benefits in speed control and directional guidance versus curb and gutter.
- 17. Do not paint the noses of the splitter island yellow (where the splitter island meets the circulatory roadway, unless there is a documented crash problem). Yellow nose paint is intended to separate opposing directions of traffic such as the approach nose.

35.2.4 Bicycle Marking

- 18. When required, bike lane markings should be placed as per Figure 35.6.
- Bike lane marking within the circulatory roadway is not permitted on any roundabouts. Refer to Figure 35.6 for Bike Lane markings on roundabout approaches.

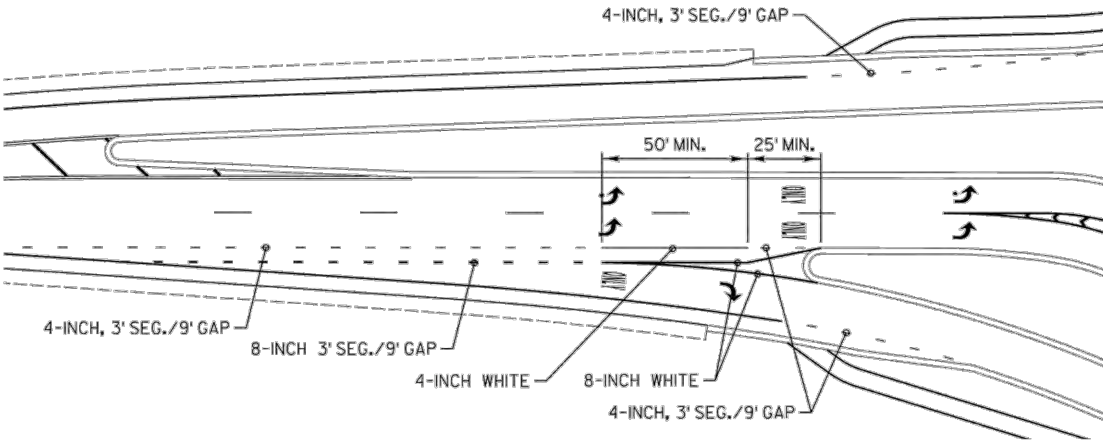

Figure 35.6 Bike Lane Roundabout Marking

35.2.5 Compact Roundabouts

A 4-inch yellow edge line shall be placed around the central island of a compact roundabout with a traversable central island. Place gore markings and edge lines based on TEOpS 3-2-1 speed and illumination policy for edge lines. White edge lines shall not be placed around the circulatory roadway. Refer to [Attachment 35.3](#) for example markings for a compact roundabout.

35.2.6 Maintenance of Pavement Marking

For roundabouts on the STH System with county highway approaches or local road approaches, it is



CITY OF DE PERE

ENGINEERING DIVISION 925 S. SIXTH ST DE PERE WI 54115
OFFICE 920-339-4061 FAX 920-339-4071

PAVEMENT MARKING DETAILS

| NAME: | CONCRETE STREET REPAIRS | BY | DATE | REVISIONS / ISSUES | | | | PAGE NO. |
|-----------|-------------------------|----------|---------|--------------------|------|----|---------|----------|
| | | | | NO. | DATE | BY | REMARKS | |
| PROJECT # | 23-06 | SURVEYED | | | | | | C503 |
| | | DRAWN | KAD | 01-2023 | | | | |
| | | DESIGNED | | | | | | |
| | | CHECKED | EPR/CHK | 01-2023 | | | | |

X:\ENG\Projects\City Projects\2023\Project 23-06 Concrete Street Repair\1200- CAD\CONSTRUCTION AND TRAFFIC CONTROL DETAILS.dwg

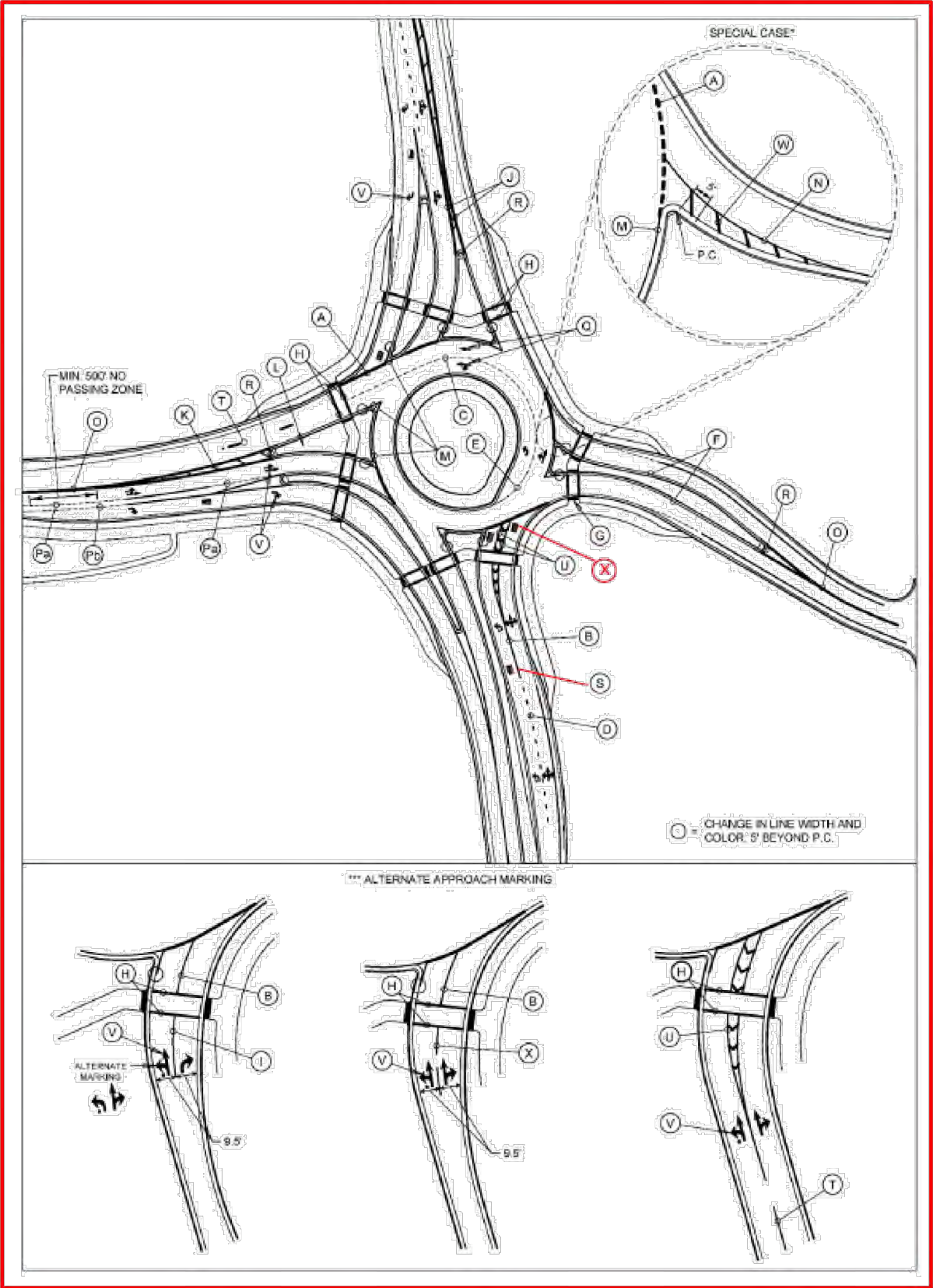

Refer to following pages for Pavement Marking Key.

August 16, 2022

Attachment 35.1

Page 1

KEY:

- A. Dotted Edge Line Extension, 18-Inch White, (2-ft segment, 2-ft gap)
- B. Approach Channelizing Line, 4-Inch White (standard); 8-Inch White may be selected to optimize operations. Contact the Region Traffic Engineer for final marking selection.
- C. Circulatory Lane Line, 4-Inch White (standard); 8 Inch White may be selected to optimize operations. Contact the Region Traffic Engineer for final marking selection, (6-ft segment, 3-ft gap).
- D. Approach Lane Line, 4-Inch White: 3-ft segment, 9-ft gap for advanced warning of an exclusive turn lane. Begin marking where flare widens to 12 feet for each lane or a minimum of 150 feet before the solid line if no flare is present.
- E. Dotted Lane Line, 4-Inch White (standard)**; (1-ft segment, 3-ft gap); 8-Inch White** (1-ft segment, 3-ft gap) may be selected to optimize operations. Contact the Region Traffic Engineer for final marking selection.
- F. Splitter Island Left Edge Line, 4-Inch Yellow.
- G. Truncated Domes, aligned to ramp direction, not crosswalk direction.
- H. Crosswalk, refer to crosswalk selection guidance under [TEOpS 3-2-3](#) for selecting the appropriate crosswalk type.
- I. Begin solid approach channelizing line where flare widens to 9.5-ft or 50-ft in advance of approach PC, whichever is shorter. This may be extended for certain exclusive lane configurations.
- J. Double Yellow 4-Inch
- K. Median Diagonal Marking, 12-Inch Yellow (apply within entire median gore area if distance at island nose is greater than 6-ft wide),
 - a. 25-ft C-C spacing, if median gore length greater than 50-Ft long.
 - b. 10-ft C-C spacing if median gore length less than 50-ft long.
- L. Splitter Island
- M. Gore Line, 8-Inch White to 5-ft beyond PC of nose
- N. * Left Edge Line, 4-Inch Yellow
- O. Center line Yellow Marking 4-Inch Double, or 4-Inch 500-ft segment and 12.5 segment, 37.5-Ft.
- P. P_a. Bike Lane Marking, 4-Inch; 3-ft segment, 9-ft gap.
P_b. Bike Lane Marking, 8-Inch; 3-ft segment, 9-ft gap.
- Q. Circulatory Lane Use Arrows, White: No ovals shall be used on any arrows.
- R. Island Nose, Yellow
- S. Word, White
- T. Lane line, 4-Inch White, (12.5-ft segment, 37.5-ft gap)
- U. Truck Gore Separation, 8-Inch White. When the separation is greater than 6-ft, 12-inch white chevrons shall be placed every 25-ft if the gore length is longer than 50-ft and spaced every 10-ft if the gore length is 50-ft or less.
- V. Approach Lane: Use Arrows, White. Arrows with the oval shall only be used on the left-most turn lane.
- W. * Diagonals, 12-Inch Yellow, 10-Ft spacing. Place only if distance between curb flange and edgeline is greater than 3 feet.
- X. "Yield" only use if crashes occur because of motorist failing to yield.
- Y. Approach Lane Line, 4-Inch White; 12-ft segment, 12-ft gap, even segment gap ratio for symmetrical lane assignment. Begin marking where flare widens to 9.5 feet for each lane.

August 16, 2022

Attachment 35.1

Page 2



CITY OF DE PERE

ENGINEERING DIVISION 925 S. SIXTH ST DE PERE WI 54115
OFFICE 920-339-4061 FAX 920-339-4071

PAVEMENT MARKING DETAILS

| NAME: | CONCRETE STREET REPAIRS | BY | DATE | REVISIONS / ISSUES | | | | PAGE NO. |
|-----------|-------------------------|----------|---------|--------------------|------|----|---------|----------|
| | | | | NO. | DATE | BY | REMARKS | |
| PROJECT # | 23-06 | SURVEYED | | | | | | C504 |
| | | DRAWN | KAD | 01-2023 | | | | |
| | | DESIGNED | | | | | | |
| | | CHECKED | EPR/CHK | 01-2023 | | | | |

X:\ENG\Projects\City Projects\2023\Project 23-06 Concrete Street Repair\1200- CAD\CONSTRUCTION AND TRAFFIC CONTROL DETAILS.dwg

SDD 15C08-a Permanent Longitudinal Pavement Markings

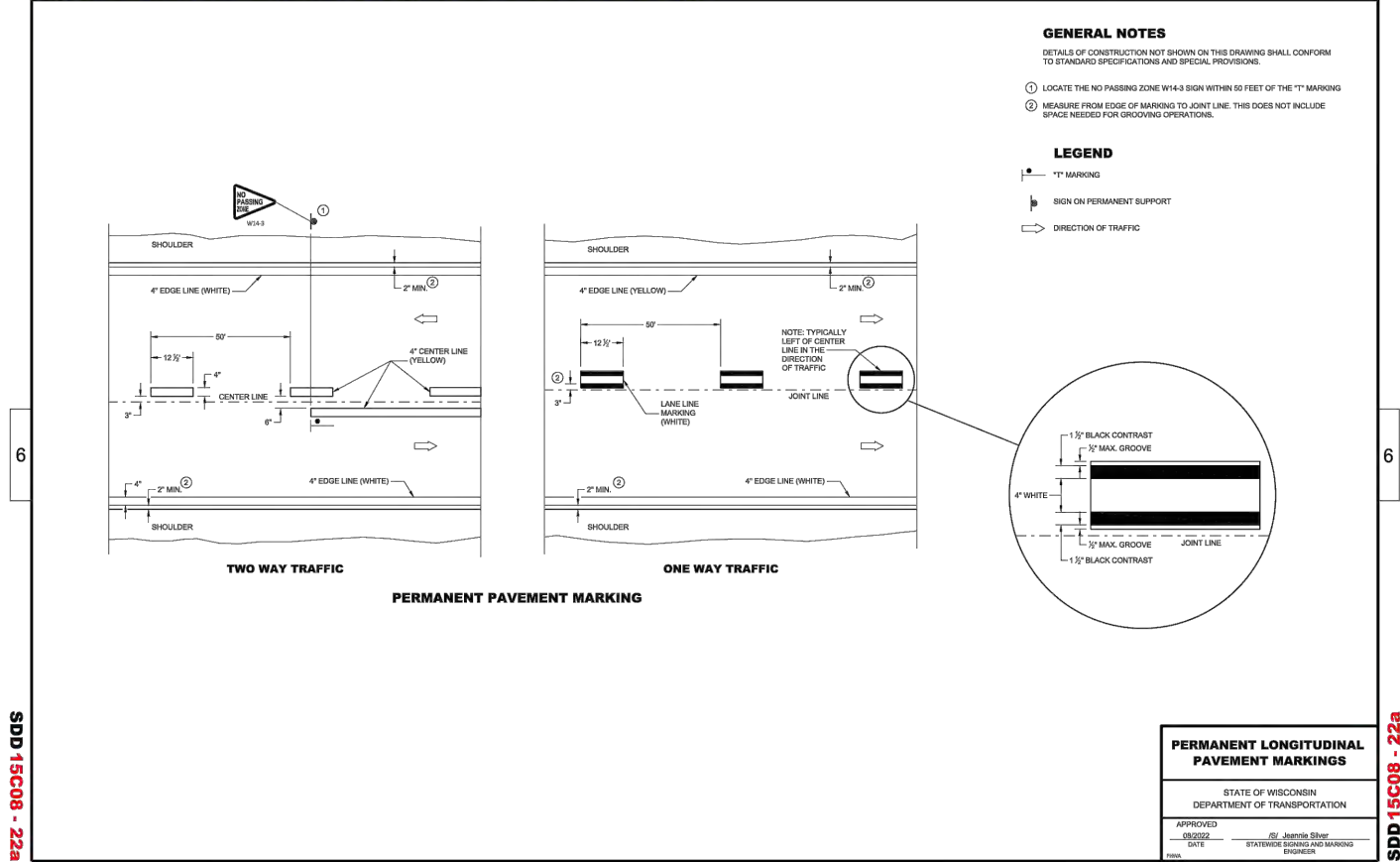

SDD 15C29-a Bike Lane Marking

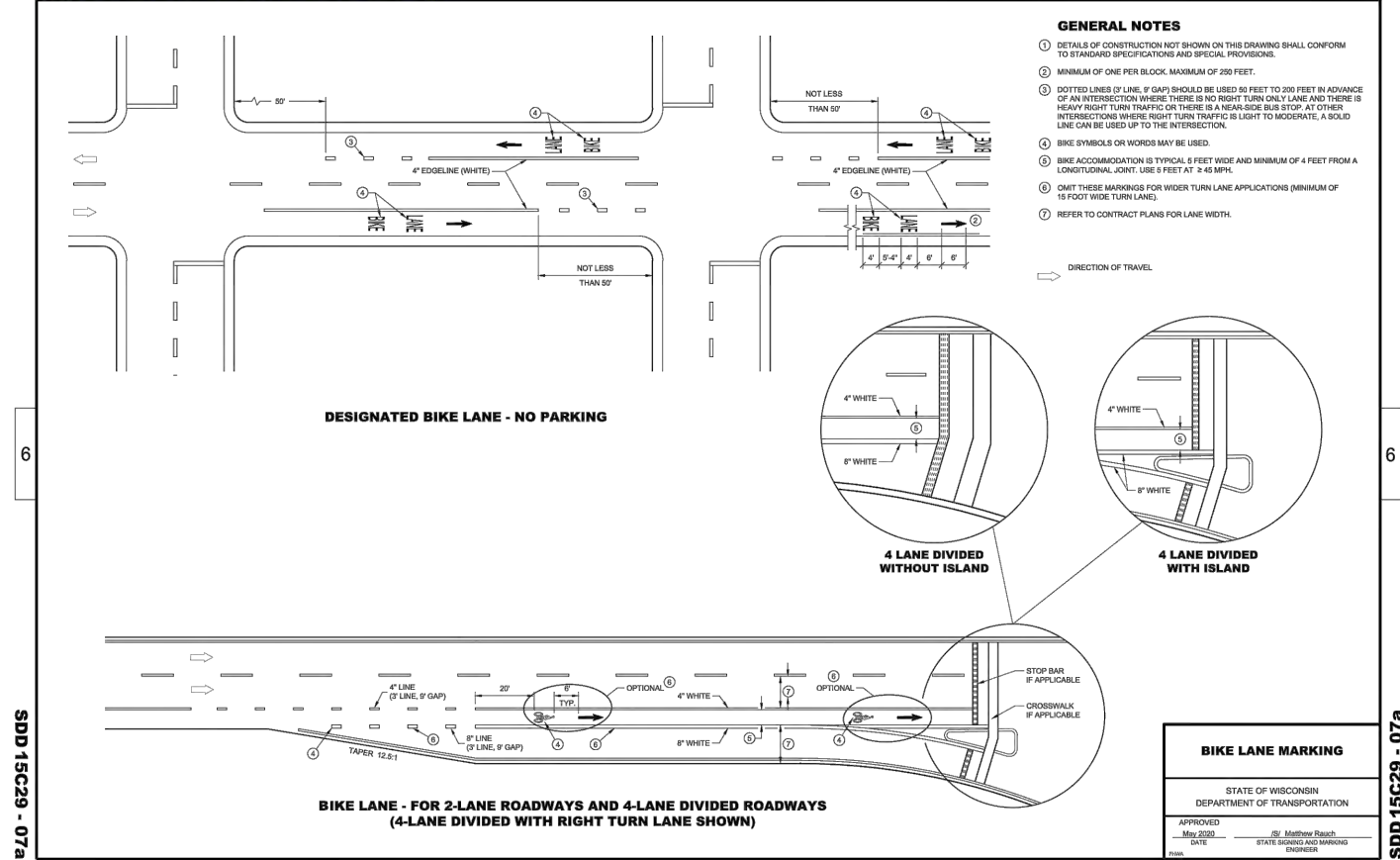

SDD 15C21 Signing and Marking for Two Lane to Four Lane Divided Transitions

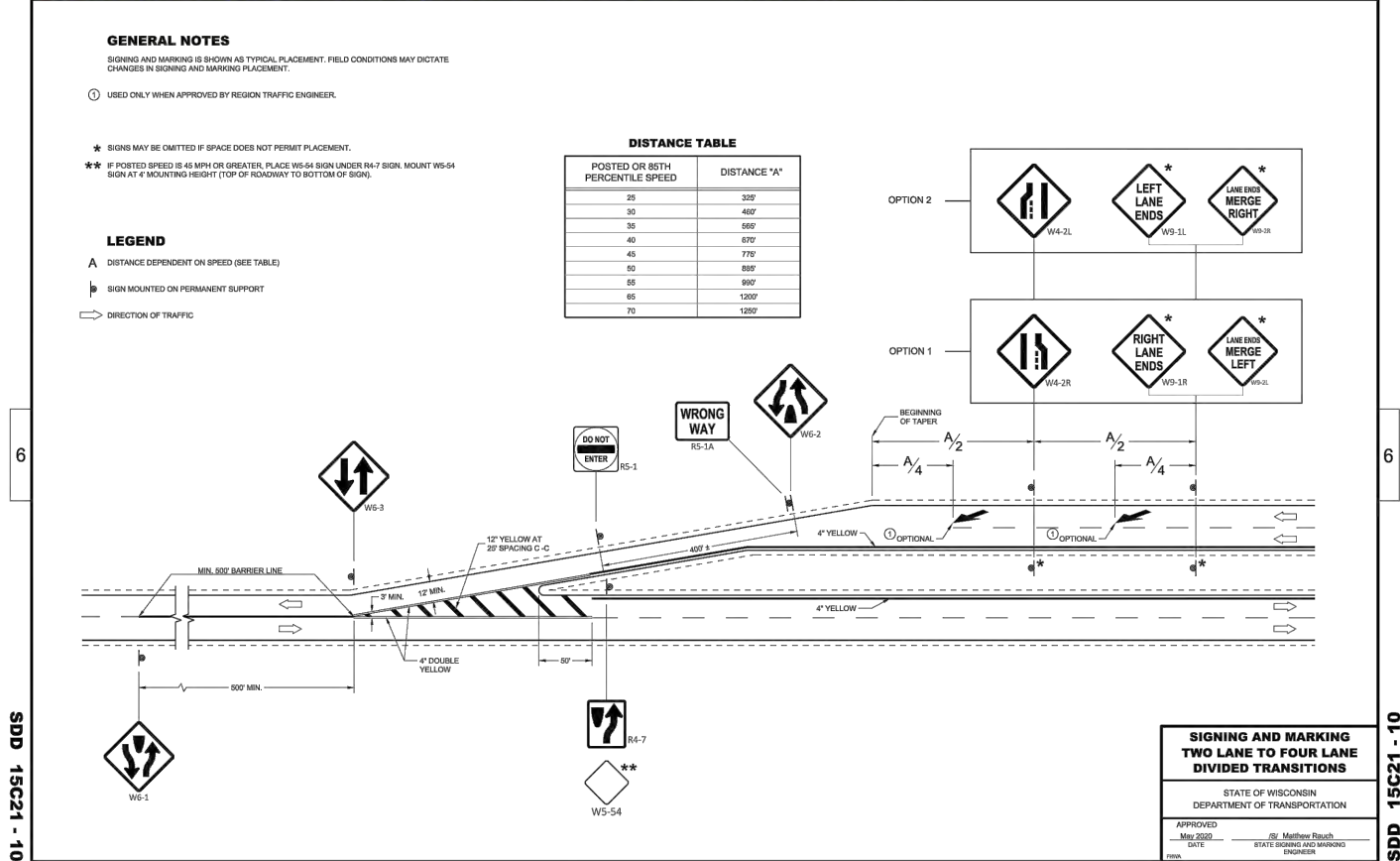

SDD 15C33 Stop Line and Crosswalk Pavement Marking

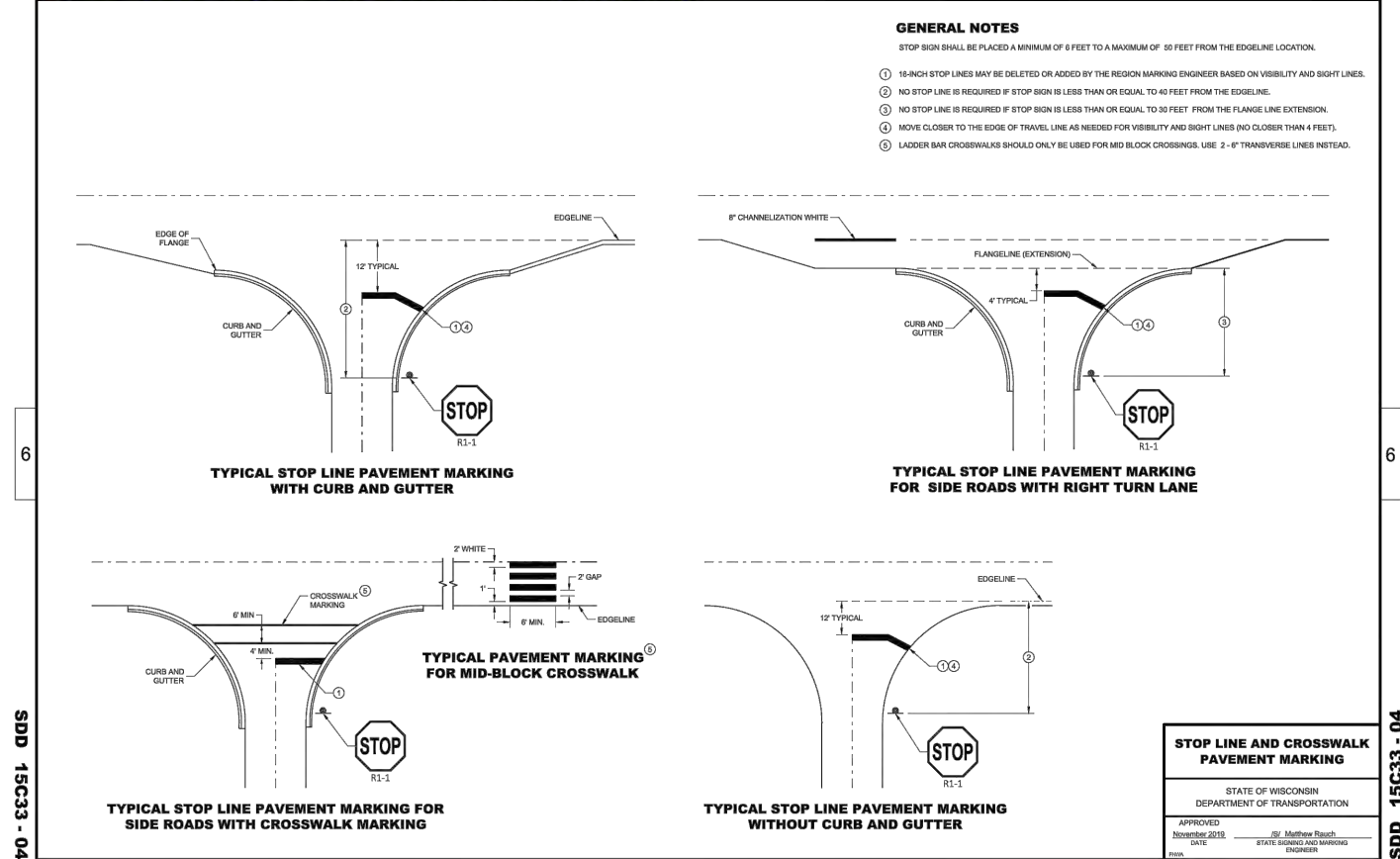

CITY OF DE PERE

ENGINEERING DIVISION 925 S. SIXTH ST DE PERE WI 54115
OFFICE 920-339-4061 FAX 920-339-4071

PAVEMENT MARKING DETAILS

| NAME: | CONCRETE STREET REPAIRS | BY: | DATE: | REVISIONS / ISSUES | | | | PAGE NO. |
|-----------|-------------------------|----------|---------|--------------------|------|----|---------|----------|
| | | | | NO. | DATE | BY | REMARKS | |
| PROJECT # | 23-06 | SURVEYED | 01-2023 | | | | | C505 |
| | | DRAWN | KAD | | | | | |
| | | DESIGNED | EPR/CKK | | | | | |
| | | CHECKED | 01-2023 | | | | | |

SDD 15C07-b Pavement Marking Words

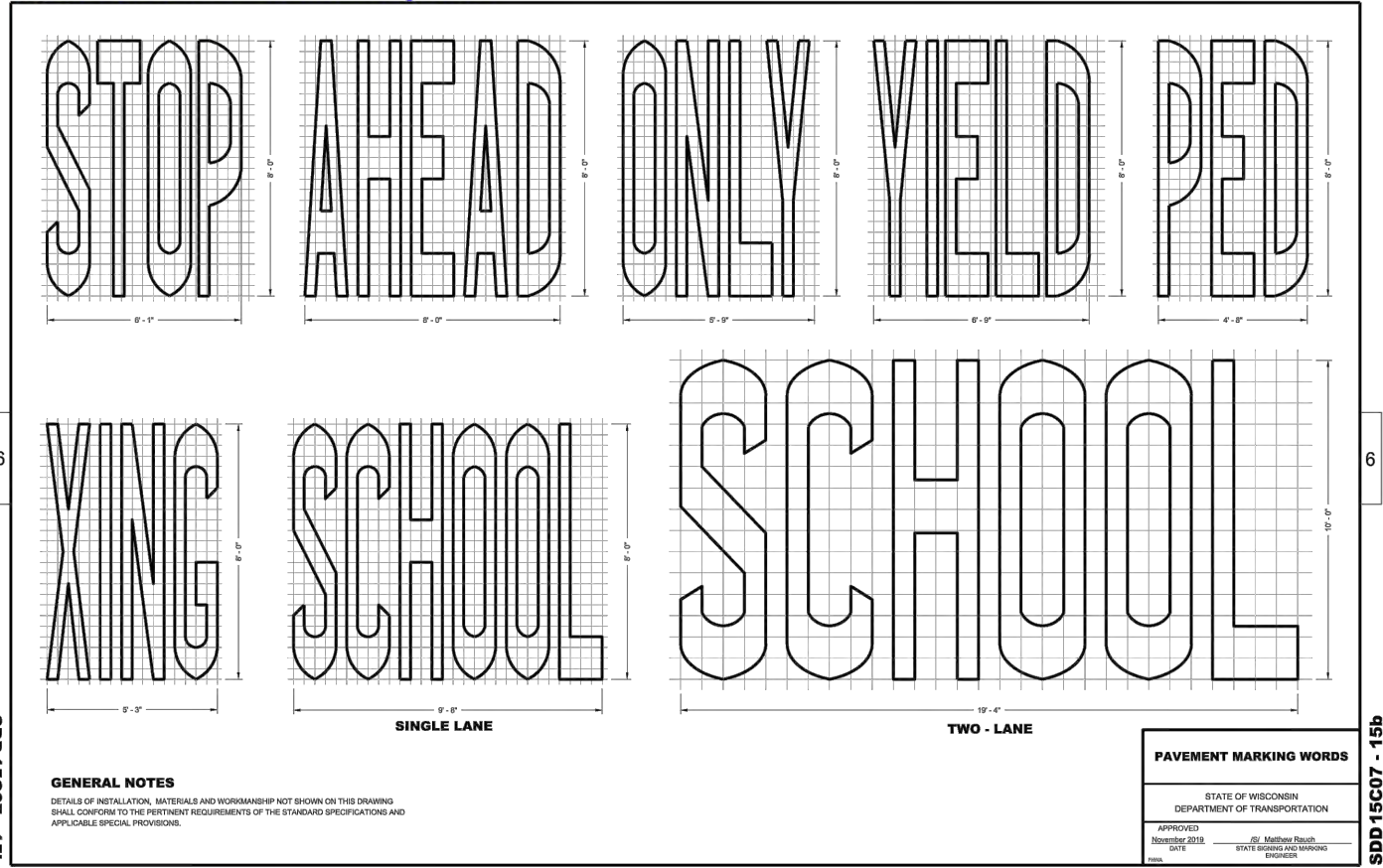

SDD 15C7-c Pavement Marking Arrows

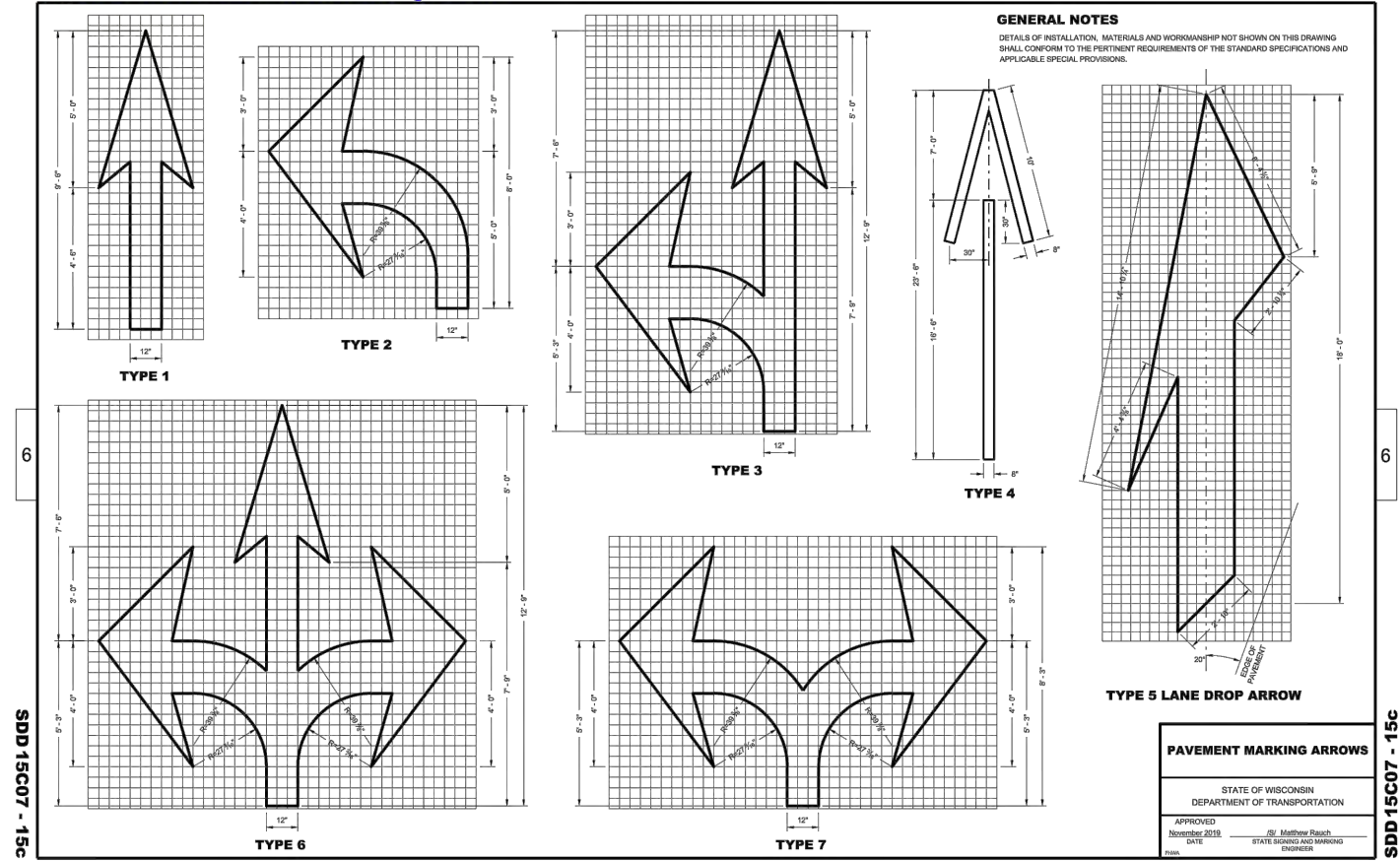

SDD 15C7-d Roundabout Marking Arrows

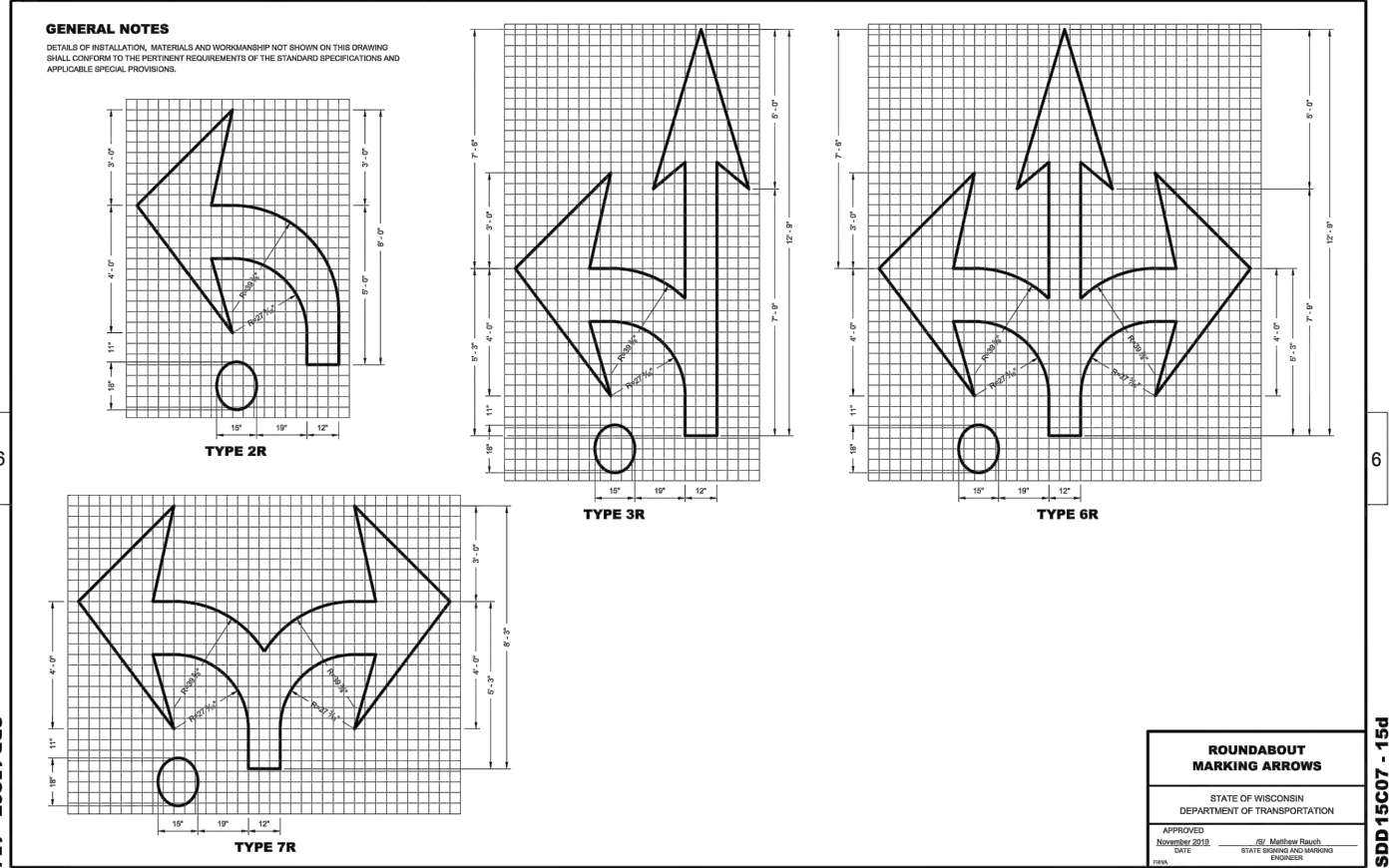

SDD 15C7-e Pavement Marking For Bike Lanes

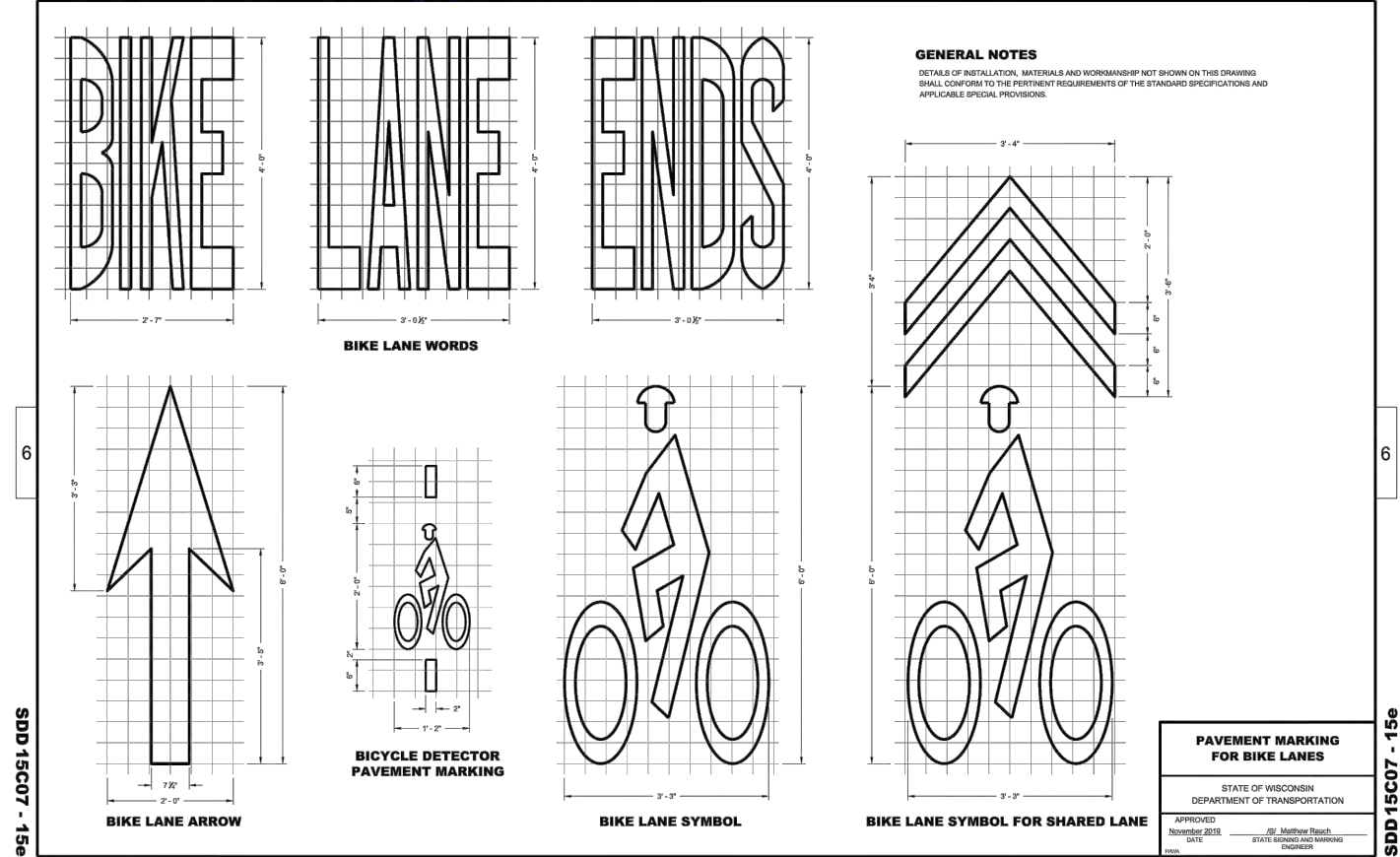

CITY OF DE PERE

ENGINEERING DIVISION 925 S. SIXTH ST DE PERE WI 54115
OFFICE 920-339-4061 FAX 920-339-4071

PAVEMENT MARKING DETAILS

| NAME: | BY | DATE | REVISIONS / ISSUES | | PAGE NO. |
|-------------------------|----------|---------|--------------------|------|----------|
| CONCRETE STREET REPAIRS | | | NO. | DATE | REMARKS |
| PROJECT # 23-06 | SURVEYED | 01-2023 | | | |
| | DRAWN | KAD | | | |
| | DESIGNED | EPR/CKK | | | |
| | CHECKED | 01-2023 | | | |

CHANNELIZING DEVICES

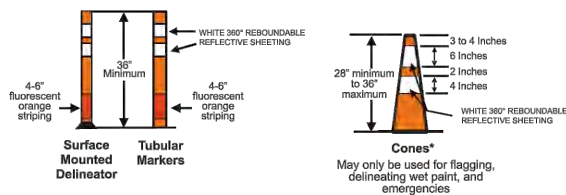
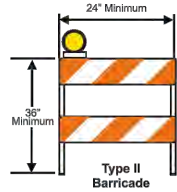
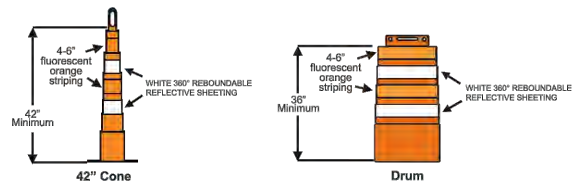

- TYPE 3 BARRICADES**
- Orange diagonals shall slope down toward the traffic side.
 - Signs mounted on Type III barricades should not cover more than half of the top two rails or 33 percent of the total area of the three rails.
 - Type A Flashing Warning Lights may be used - place on both side of barricade. Required for nighttime work or if device remaining overnight.

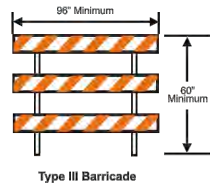

Typical Application 3
Multi-Lane Roundabouts: Inside Lane Closure
(Source: Virginia DOT (1). Work Area Protection Manual, 2011 Edition, Figure TTC-32.0)

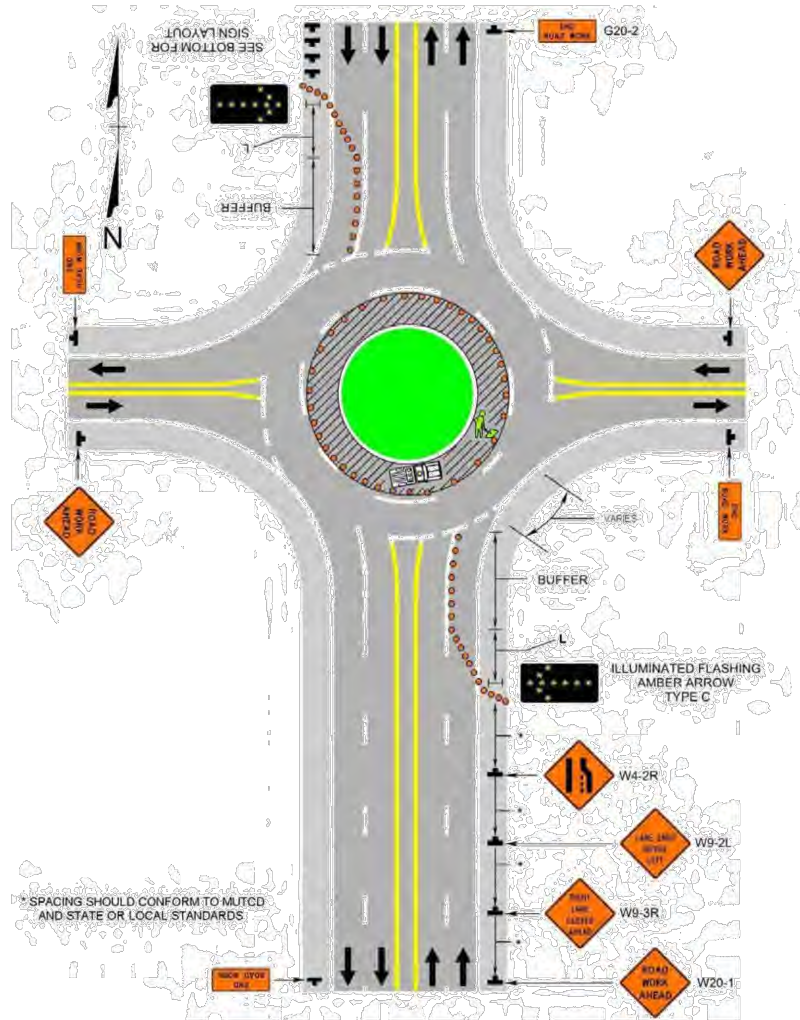

Typical Application 4
Multi-Lane Roundabouts: Outside Lane Closure
(Source: Virginia DOT (1). Work Area Protection Manual, 2011 Edition, Figure TTC-33.0)

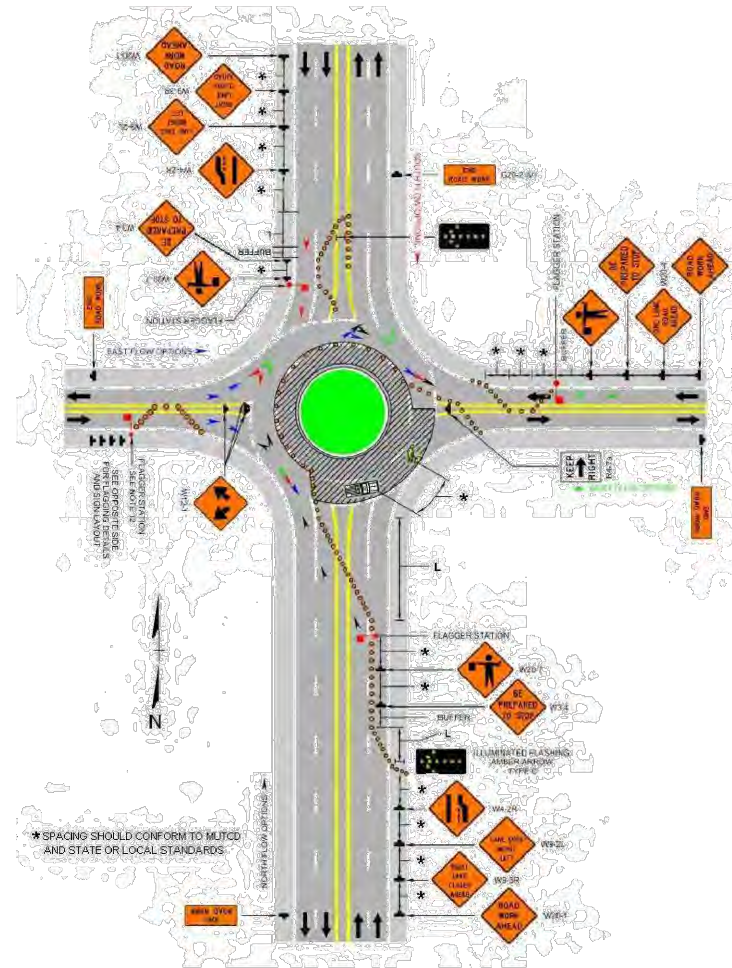

CITY OF DE PERE

ENGINEERING DIVISION 925 S. SIXTH ST DE PERE WI 54115
OFFICE 920-339-4061 FAX 920-339-4071

TRAFFIC CONTROL DETAILS

| NAME: CONCRETE STREET REPAIRS | BY | DATE | REVISIONS / ISSUES | | | | PAGE NO. |
|----------------------------------|----------|---------|--------------------|------|----|---------|-------------|
| | | | NO. | DATE | BY | REMARKS | |
| PROJECT # 23-06 | SURVEYED | | | | | | C507 |
| | DRAWN | KAD | 01-2023 | | | | |
| | CHECKED | EPR/CKK | 01-2023 | | | | |

SDD 15C02-a Barricades and Signs for Mainline Closures

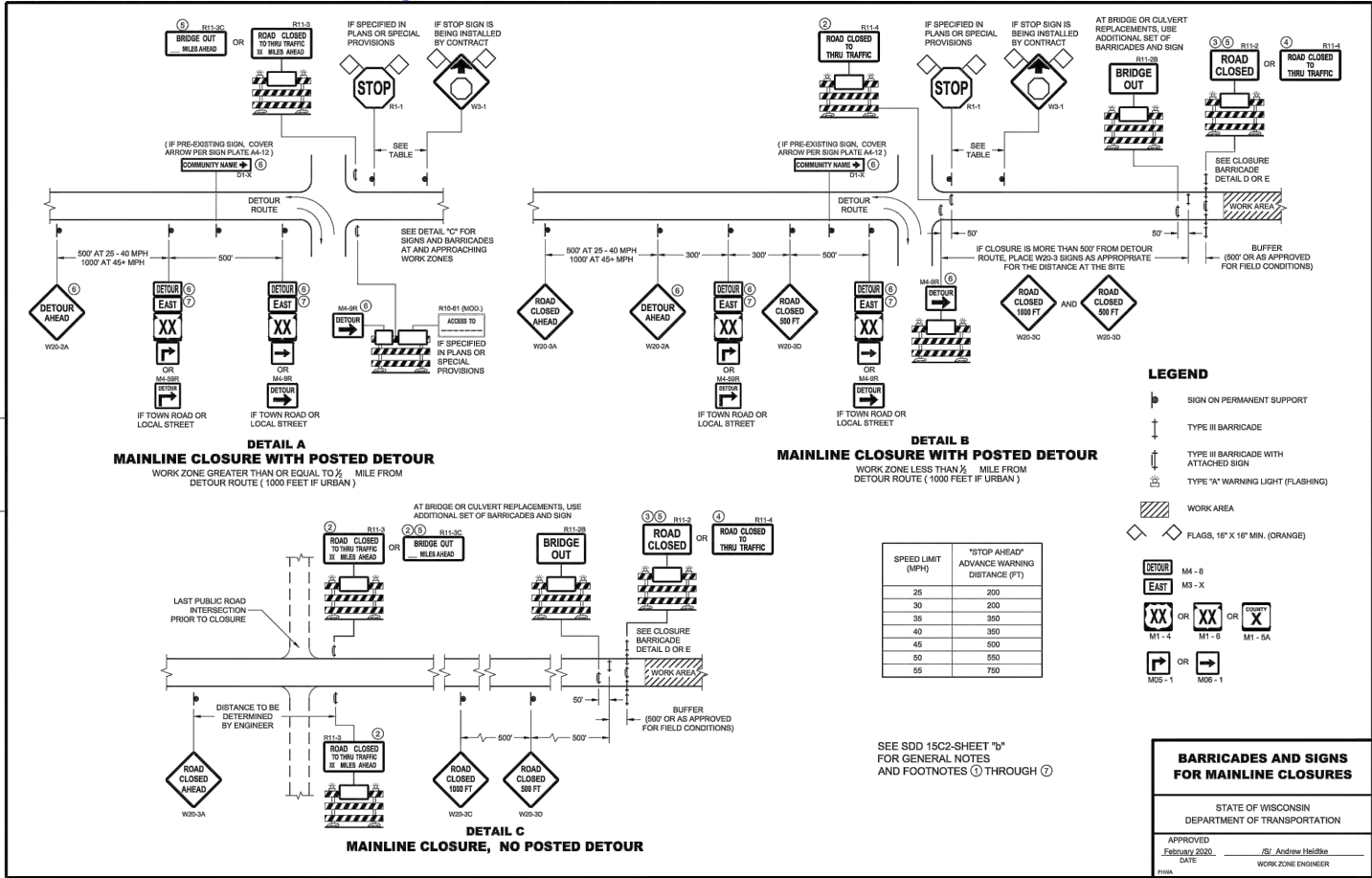

SDD 15C02-b Barricades and Sign for Various Closures

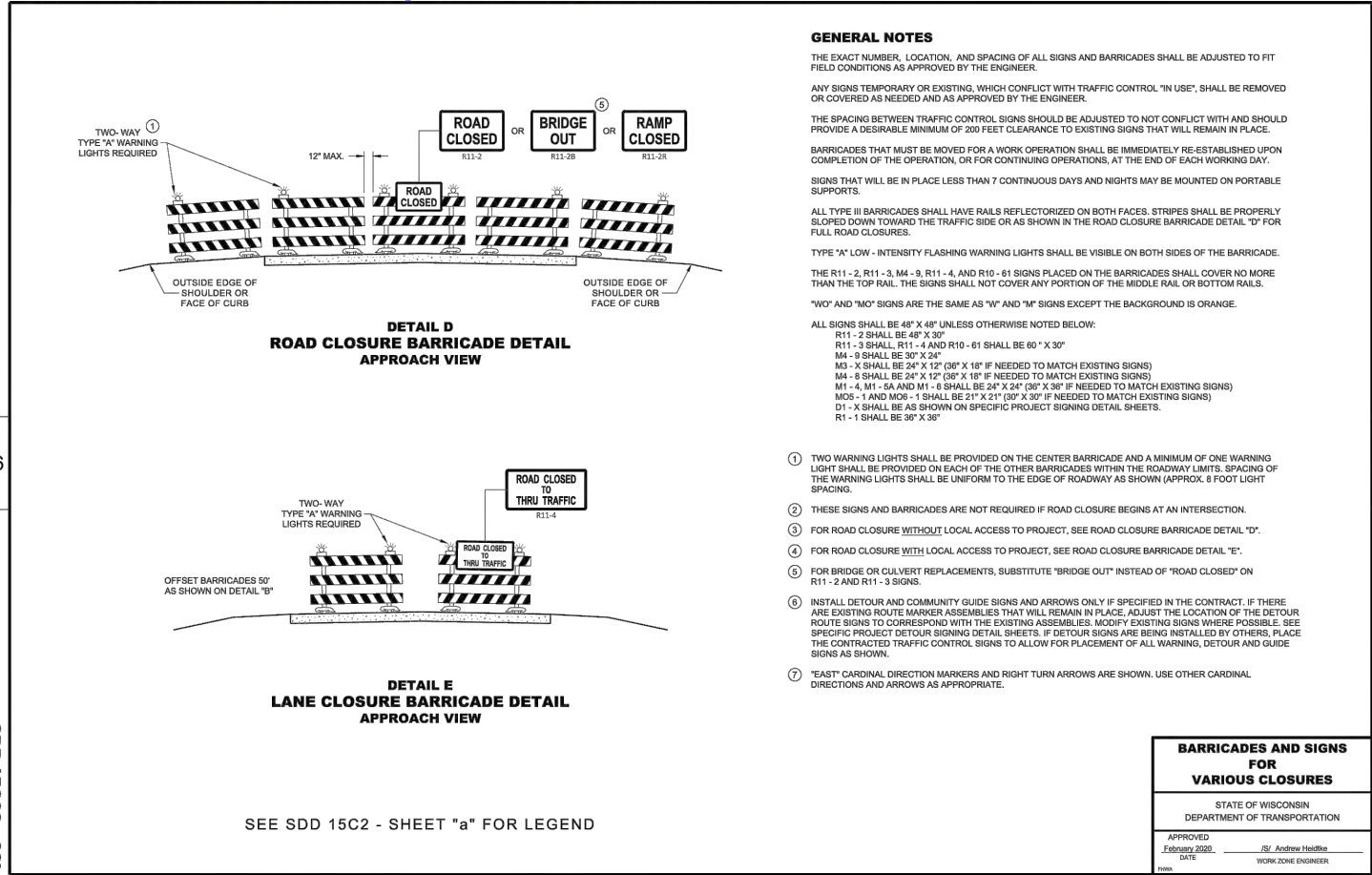

CITY OF DE PERE

ENGINEERING DIVISION 925 S. SIXTH ST DE PERE WI 54115
OFFICE 920-339-4061 FAX 920-339-4071

TRAFFIC CONTROL DETAILS

| NAME: | CONCRETE STREET REPAIRS | BY | DATE | REVISIONS / ISSUES | | | | PAGE NO. |
|-----------|-------------------------|----------|---------|--------------------|------|----|---------|----------|
| | | | | NO. | DATE | BY | REMARKS | |
| PROJECT # | 23-06 | SURVEYED | | | | | | C508 |
| | | DRAWN | KAD | 01-2023 | | | | |
| | | DESIGNED | | | | | | |
| | | CHECKED | EPR/CKK | 01-2023 | | | | |

SDD 15D12-a Traffic Control, Lane Closure

GENERAL NOTES

THE EXACT NUMBER, LOCATION, AND SPACING OF ALL SIGNS AND DEVICES SHALL BE ADJUSTED TO FIT FIELD CONDITIONS AS APPROVED BY THE ENGINEER.

THE SPACING BETWEEN SIGNS SHOULD BE ADJUSTED TO NOT CONFLICT WITH AND TO PROVIDE A MINIMUM OF 200 FEET (500 FEET DESIRABLE) CLEARANCE TO EXISTING SIGNS.

THIS LANE CLOSURE IS TYPICAL FOR CLOSING RIGHT LANE - REVERSE FOR CLOSING LEFT LANE.

ALL SIGNS ARE 48" X 48" UNLESS OTHERWISE NOTED.

"W" IS THE SAME AS "W" EXCEPT THE BACKGROUND IS ORANGE.

ANY SIGNS TEMPORARY OR EXISTING, WHICH CONFLICT WITH TRAFFIC CONTROL "IN USE" SHALL BE REMOVED OR COVERED AS APPROVED BY THE ENGINEER.

FOR A LANE CLOSURE THAT IS IN PLACE LESS THAN 7 CONTINUOUS DAYS AND NIGHTS, THE ADVANCED WARNING SIGNS MAY BE MOUNTED ON PORTABLE SUPPORTS.

REMOVE PAVEMENT MARKINGS AND PLACE TEMPORARY PAVEMENT MARKING LINE IF LANE CLOSURE IS TO BE IN PLACE 4 OR MORE CONTINUOUS DAYS AND NIGHTS.

IF THE HORIZONTAL ALIGNMENT IS SUCH THAT A CURVE MAY REQUIRE ADDITIONAL DELINEATION, THE DEVICE SPACING MAY BE DECREASED TO 50 FEET.

WARNING LIGHTS ARE NOT REQUIRED IF THE LANE CLOSURE IS A DAYTIME ONLY OPERATION.

ADJUSTMENTS IN BUFFER SPACE NEED TO BE INCORPORATED WHEN THE LANE CLOSURE OCCURS

NEAR AN INTERCHANGE EXIT OR ENTRANCE RAMP OR INTERSECTION, THE LANE CLOSURE MUST TAKE PLACE FAR ENOUGH IN ADVANCE OF AN EXIT OR ENTRANCE RAMP TO STILL ALLOW FOR ADEQUATE BUFFER SPACE. THE MINIMUM LENGTH OF THE BUFFER SPACE BEFORE AN EXIT RAMP SHOULD BE ONE HALF THE LENGTH OF THE TRANSITION AREA. THE ENTRANCE RAMP SHOULD BE FOLLOWED BY THE ORIGINAL BUFFER SPACE LENGTH OF 500 FEET DESIRABLE PRIOR TO ANOTHER TRAFFIC CONTROL CHANGE SUCH AS A CROSSOVER MANEUVER.

CONSIDER ROADWAY GEOMETRICS WHEN LOCATING SIGNS AND ARROW BOARD SO THE DRIVER HAS A CLEAR VIEW OF THE ARROW BOARD AND LANE CLOSURE DRUMS.

LEGEND

- SIGN ON PERMANENT SUPPORT
- TRAFFIC CONTROL DRUM
- TRAFFIC CONTROL DRUM WITH TYPE "C" STEADY BURN LIGHT
- TYPE II BARRICADE WITH ATTACHED SIGN
- TYPE "A" WARNING LIGHT (FLASHING)
- REMOVING PAVEMENT MARKINGS
- DIRECTION OF TRAFFIC
- WORK AREA
- FLASHING ARROW BOARD

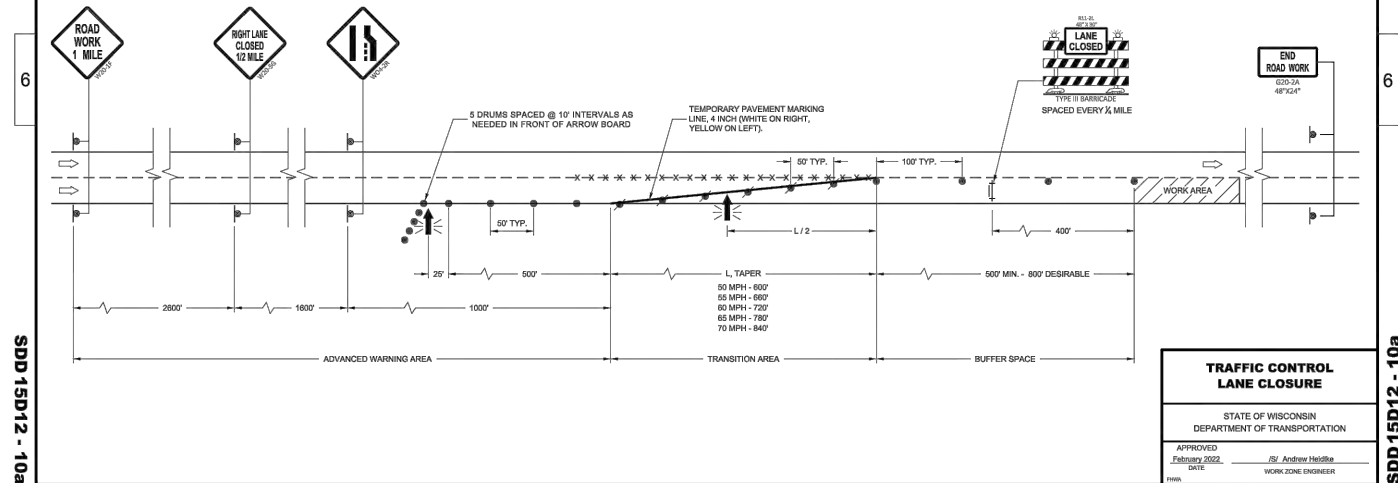

SDD 15D20-c Traffic Control, Single Left Lane Closure, Undivided Non-Freeway/Expressway

LEGEND

- SIGN ON PERMANENT SUPPORT
- TRAFFIC CONTROL DRUM
- TRAFFIC CONTROL DRUM WITH TYPE "C" STEADY BURN LIGHT
- TYPE II BARRICADE WITH ATTACHED SIGN
- TYPE "A" WARNING LIGHT (FLASHING)
- FLASHING ARROW BOARD
- DIRECTION OF TRAFFIC
- REMOVE PAVEMENT MARKING (SEE GENERAL NOTES)
- WORK AREA

GENERAL NOTES

THIS DETAIL MAY BE USED FOR ROADWAYS WITH EITHER TWO OR THREE LANES IN EACH DIRECTION.

ALL SIGNS ARE 48"X48" UNLESS OTHERWISE NOTED. IF NECESSARY DUE TO SPACE CONSTRAINTS IN URBAN AREAS, 36" X 36" SIGNS MAY BE USED IF APPROVED BY THE REGIONAL TRAFFIC UNIT.

"W" SIGN IS THE SAME AS "W" SIGN EXCEPT THE BACKGROUND IS ORANGE.

ANY SIGNS TEMPORARY OR EXISTING, WHICH CONFLICT WITH THE TRAFFIC CONTROL "IN USE" SHALL BE REMOVED OR COVERED AS NEEDED AND AS APPROVED BY THE ENGINEER. NO WARNING LIGHTS SHALL BE WORKING ON COVERED OR "DOWN" SIGNS.

SIGNS THAT WILL BE IN PLACE LESS THAN 7 CONTINUOUS DAYS AND NIGHTS OR THAT WILL BE PLACED IN A CLOSED LANE MAY BE MOUNTED ON TEMPORARY SUPPORTS.

THE EXACT NUMBER, LOCATION, AND SPACING OF ALL SIGNS AND DEVICES SHALL BE ADJUSTED TO FIT FIELD CONDITIONS AS APPROVED BY THE ENGINEER.

THE SPACING BETWEEN TRAFFIC CONTROL SIGNS SHOULD BE ADJUSTED TO NOT CONFLICT WITH AND TO PROVIDE A MINIMUM OF 200 FEET (500 FEET DESIRABLE) DISTANCE TO EXISTING SIGNS THAT WILL REMAIN IN PLACE.

WSD-1A, G20-1 AND G20-2A SIGNS ARE NOT REQUIRED IF THE LANE CLOSURE IS WITHIN A LARGER WORK ZONE WHERE THESE SIGNS ARE ALREADY PRESENT.

REMOVE PAVEMENT MARKINGS AND PLACE TEMPORARY PAVEMENT MARKING LINE IF LANE CLOSURE IS TO BE IN PLACE FOR 4 OR MORE CONTINUOUS DAYS AND NIGHTS.

CONSIDER GEOMETRICS WHEN LOCATING SIGNS AND ARROW BOARDS SO THE APPROACHING DRIVER HAS A CLEAR VIEW OF THE ARROW BOARDS AND LANE CLOSURE DRUMS FOR A MINIMUM 1500 FEET IN FRONT OF DRUMS.

DUE TO LACK OF SHOULDER/MEDIAN, ARROW BOARD IS PLACED AT THE END OF THE TAPER.

BARRICADES IN A CLOSED LANE THAT MUST BE MOVED FOR A WORK OPERATION SHALL BE IMMEDIATELY REESTABLISHED UPON COMPLETION OF THE OPERATION, OR FOR CONTINUING OPERATIONS AT THE END OF EACH WORKING DAY.

CHANNELIZING DEVICES PLACED ADJACENT TO WORK AREA SHALL BE PULLED BACK FROM THE TRAVEL LANE WHEN WORK IS NOT IN PROGRESS.

WARNING LIGHTS ARE NOT REQUIRED IF THE LANE CLOSURE IS A DAYTIME ONLY OPERATION.

1 OMIT G20-1 SIGNS IF LENGTH OF WORK AREA IS 2 MILES OR LESS.

2 LANE MAY BE OPENED WHEN WORKERS ARE NOT PRESENT IN THE WORK AREA.

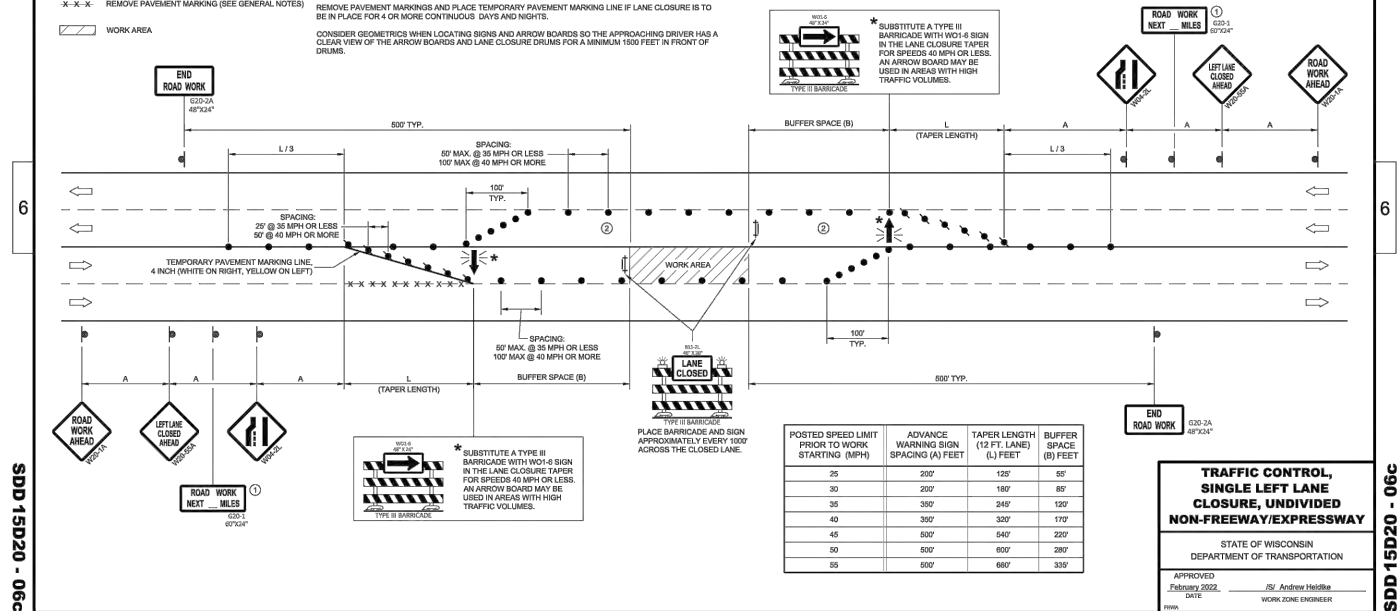

SDD 15D28 Traffic Control, Work on Shoulder or Parking Lane, Undivided Roadway

LEGEND

- SIGN ON PERMANENT SUPPORT
- TRAFFIC CONTROL DRUM
- DIRECTION OF TRAFFIC
- WORK ZONE

GENERAL NOTES

ALL SIGNS ARE 48"X48" UNLESS OTHERWISE NOTED. IF NECESSARY DUE TO SPACE CONSTRAINTS IN URBAN AREAS, 36" X 36" SIGNS MAY BE USED IF APPROVED BY THE REGIONAL TRAFFIC UNIT.

"W" SIGN IS THE SAME AS "W" SIGN EXCEPT THE BACKGROUND IS ORANGE.

ANY SIGNS TEMPORARY OR EXISTING, WHICH CONFLICT WITH THE TRAFFIC CONTROL "IN USE" SHALL BE REMOVED OR COVERED AS NEEDED AND AS APPROVED BY THE ENGINEER.

THE EXACT NUMBER, LOCATION, AND SPACING OF ALL SIGNS AND DEVICES SHALL BE ADJUSTED TO FIT FIELD CONDITIONS AS APPROVED BY THE ENGINEER.

CHANNELIZING DEVICES PLACED ADJACENT TO WORK AREA SHALL BE PULLED BACK FROM THE TRAVEL LANE WHEN WORK IS NOT IN PROGRESS.

SIGNS THAT WILL BE IN PLACE LESS THAN 7 CONTINUOUS DAYS AND NIGHTS MAY BE MOUNTED ON PORTABLE SUPPORTS.

WSD-1A AND G20-2A SIGNS ARE NOT REQUIRED IF THE WORK AREA IS WITHIN A LARGER WORK ZONE WHERE THESE SIGNS ARE ALREADY PRESENT. G20-2A SIGNS MAY ALSO BE OMITTED IF DURATION OF WORK IS LESS THAN 7 CONTINUOUS DAYS AND NIGHTS.

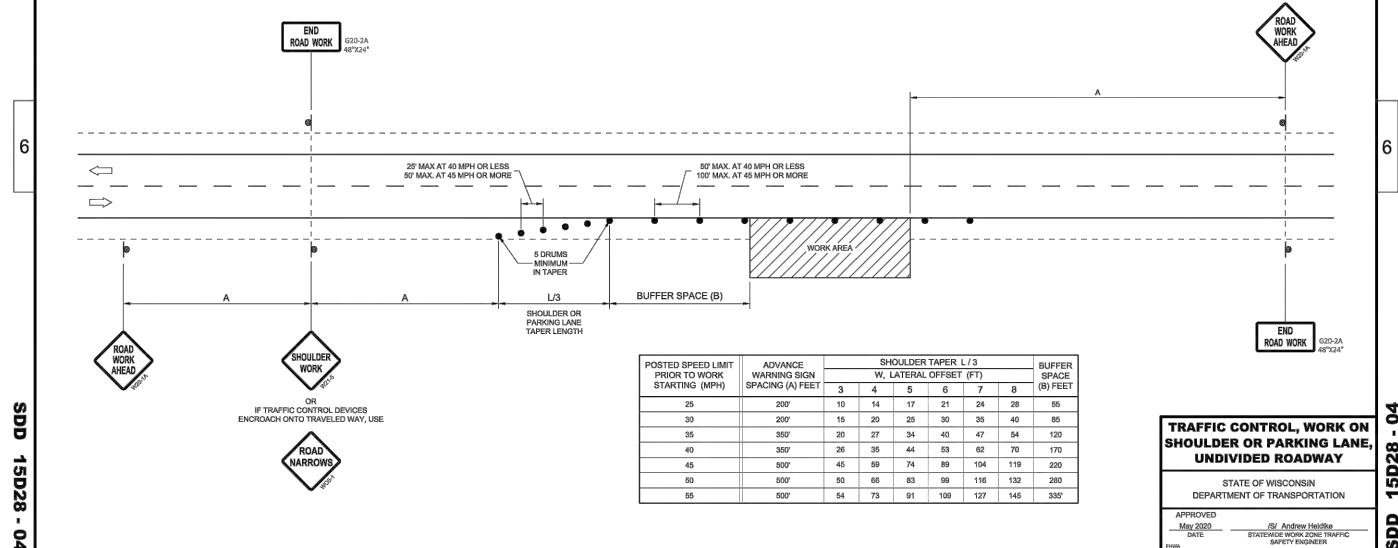

CITY OF DE PERE

ENGINEERING DIVISION 925 S. SIXTH ST DE PERE WI 54115
OFFICE 920-339-4061 FAX 920-339-4071

TRAFFIC CONTROL DETAILS

NAME:

CONCRETE STREET REPAIRS

PROJECT #

23-06

BY

KAD

DESIGNED

EPR/CKK

DATE

01-2023

CHECKED

01-2023

REVISIONS / ISSUES

| NO. | DATE | BY | REMARKS |
|-----|------|----|---------|
| | | | |
| | | | |
| | | | |

PAGE NO.

C509