

PROJECT ID: 4985-00-62
WITH: N/A
COUNTY: BROWN

GRE FEBRUARY 2024

ORDER OF SHEETS

Section No.	1	Title
Section No.	2	Typical Sections and Details
Section No.	3	Estimate of Quantities
Section No.	3	Miscellaneous Quantities
Section No.	4	Right of Way Plat
Section No.	5	Plan and Profile
Section No.	6	Standard Detail Drawings
Section No.	7	Sign Plates
Section No.	8	Structure Plans
Section No.	9	Computer Earthwork Data
Section No.	9	Cross Sections

TOTAL SHEETS = 316



DESIGN DESIGNATION 4985-00-61

A.A.D.T.	2024	=	9,900
A.A.D.T.	2044	=	10,700
D.H.V.		=	11.6%
D.D.		=	59/41
T.		=	8.0%
DESIGN SPEED		=	30 MPH SOUTH OF FORTUNE AVE / 40 MPH NORTH OF FORTUNE AVE
ESALS		=	3,100,000

BEGIN PROJECT
STA 76+58.74
Y=533,823.316
X=75,194.398

CONVENTIONAL SYMBOLS

PLAN	
CORPORATE LIMITS	
PROPERTY LINE	
LOT LINE	
LIMITED HIGHWAY EASEMENT	
EXISTING RIGHT OF WAY	
PROPOSED OR NEW R/W LINE	
SLOPE INTERCEPT	
REFERENCE LINE	
EXISTING CULVERT	
PROPOSED CULVERT (Box or Pipe)	
COMBUSTIBLE FLUIDS	
MARSH AREA	
WOODED OR SHRUB AREA	

PROFILE	
GRADE LINE	
ORIGINAL GROUND	
MARSH OR ROCK PROFILE (To be noted as such)	
SPECIAL DITCH	
GRADE ELEVATION	
CULVERT (Profile View)	
UTILITIES	
ELECTRIC	
FIBER OPTIC	
GAS	
SANITARY SEWER	
STORM SEWER	
TELEPHONE	
WATER	
UTILITY PEDESTAL	
POWER POLE	
TELEPHONE POLE	

STATE OF WISCONSIN
DEPARTMENT OF TRANSPORTATION

PLAN OF PROPOSED IMPROVEMENT

C DEPERE, LAWRENCE DRIVE

FORTUNE AVENUE - SCHEURING ROAD

LOCAL STREET
BROWN

STATE PROJECT NUMBER

4985-00-62

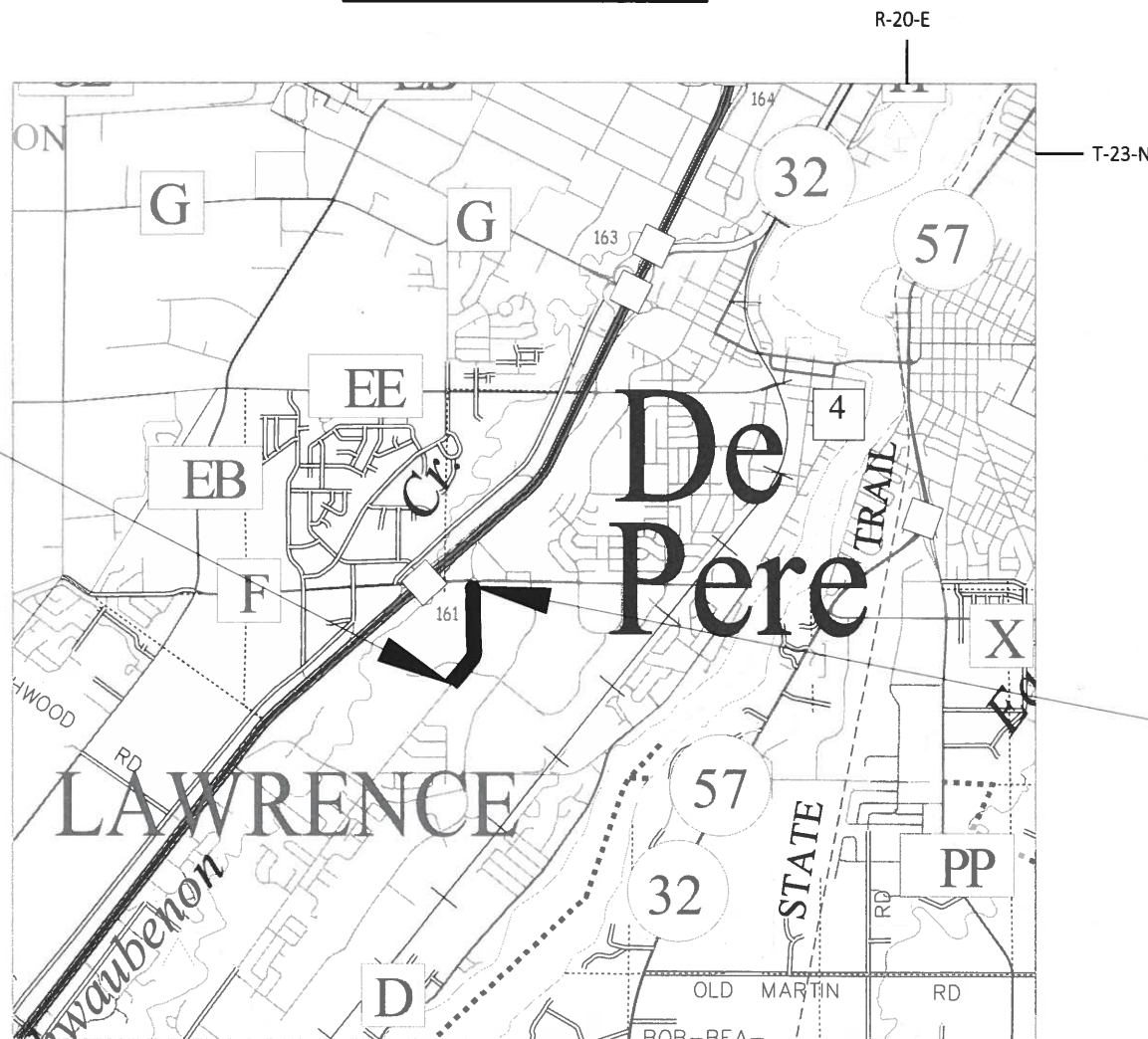

END PROJECT
STA 105+80.43
Y=536527.605
X=75787.021

LAYOUT
SCALE 0 1 MI

TOTAL NET LENGTH OF CENTERLINE = 0.553 MILES

HORIZONTAL POSITIONS SHOWN ON THIS PLAN ARE WISCONSIN COORDINATE REFERENCE SYSTEM (WISCRS), BROWN COUNTY, NAD83 (2011), IN U.S. SURVEY FEET. POSITIONS SHOWN ARE GRID COORDINATES, GRID BEARINGS, AND GRID DISTANCES. GRID DISTANCES ARE THE SAME AS GROUND DISTANCES.

ELEVATIONS ARE REFERENCED TO NAVD 88 (1991). GPS DERIVED ELEVATIONS ARE BASED ON GEOID 18

STATE PROJECT

4985-00-62

FEDERAL PROJECT

PROJECT

WISC 2024232

CONTRACT

1

ACCEPTED FOR
CITY OF DE PERE

Date: 10/24/23
ERIC RAKERS, P.E.; CITY ENGINEER

ORIGINAL PLANS PREPARED BY

Mead & Hunt

1702 Lawrence Dr
De Pere, WI 54115
phone: 920-496-0500
meadhunt.com



DATE: 10/24/23
(Professional Engineer Signature)

STATE OF WISCONSIN
DEPARTMENT OF TRANSPORTATION

PREPARED BY

Surveyor	MEAD & HUNT INC.
Designer	MEAD & HUNT INC.
Project Manager	DOUG KIRST, PE
Regional Examiner	REGIONAL EXAMINER
Regional Supervisor	BRIAN EDWARDS, PE

APPROVED FOR THE DEPARTMENT

DATE: 10/30/23
(Signature)

E

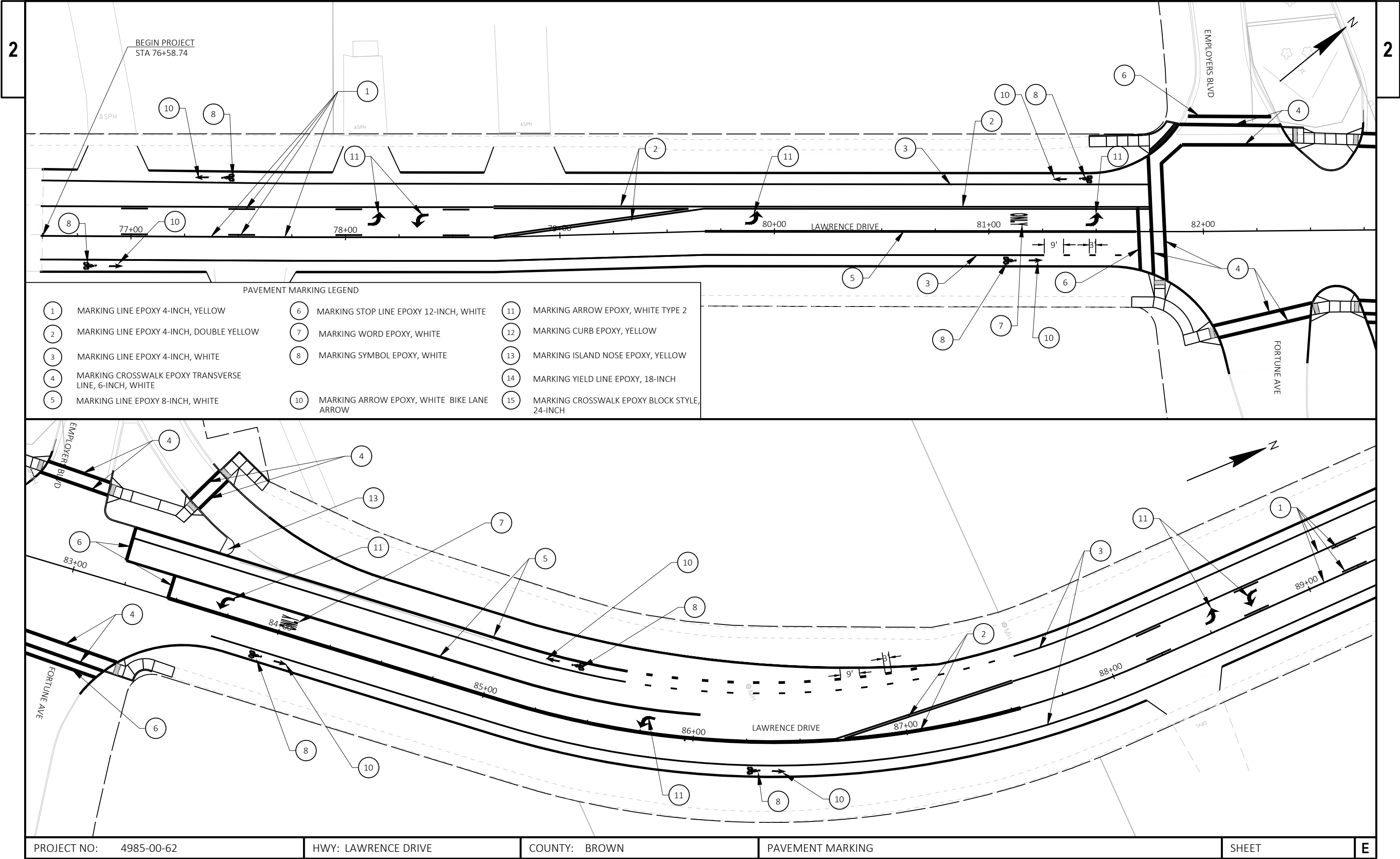

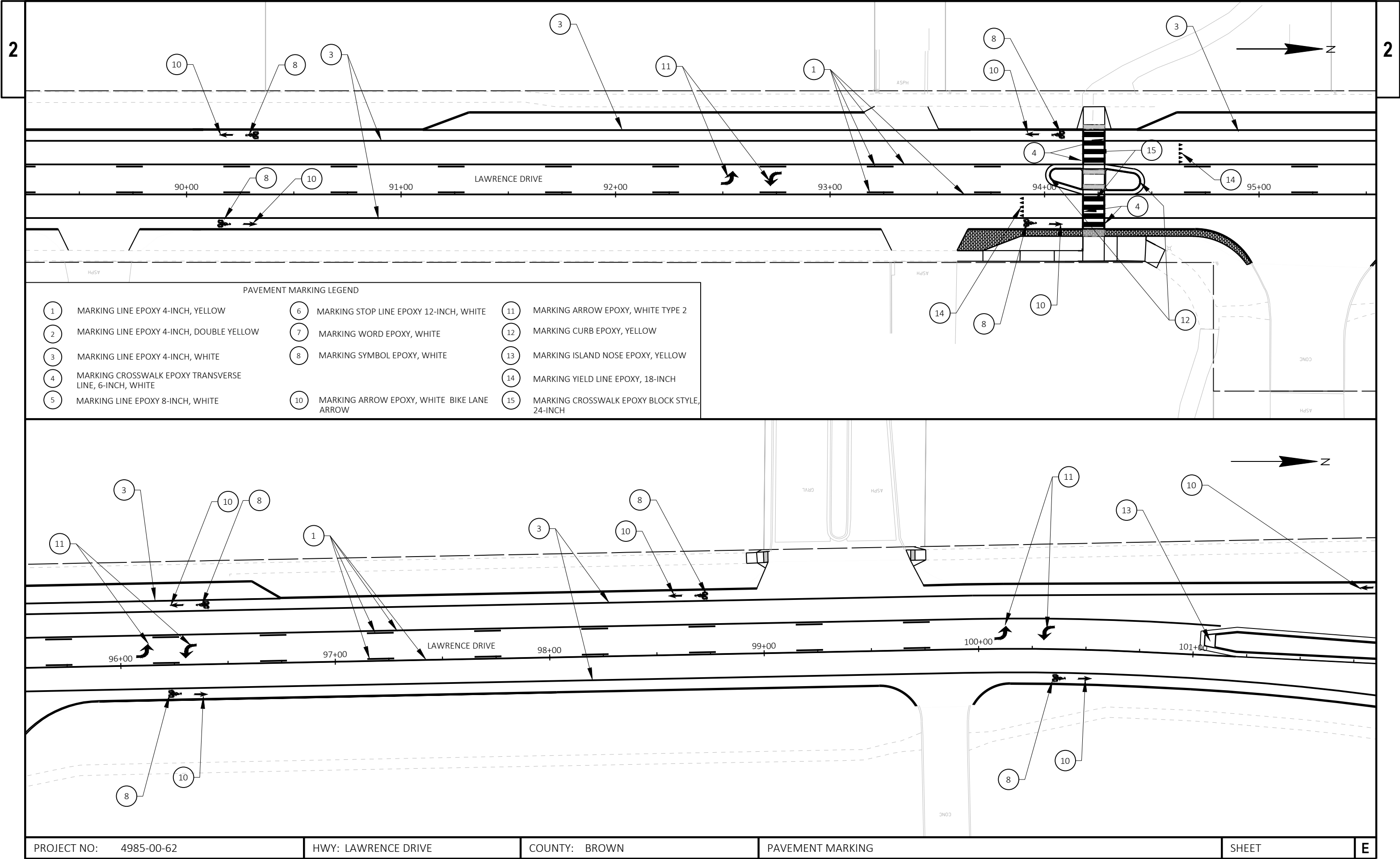

PROJECT NO: 4985-00-62	HWY: LAWRENCE DRIVE	COUNTY: BROWN	PAVEMENT MARKING	SHEET	E
------------------------	---------------------	---------------	------------------	-------	---

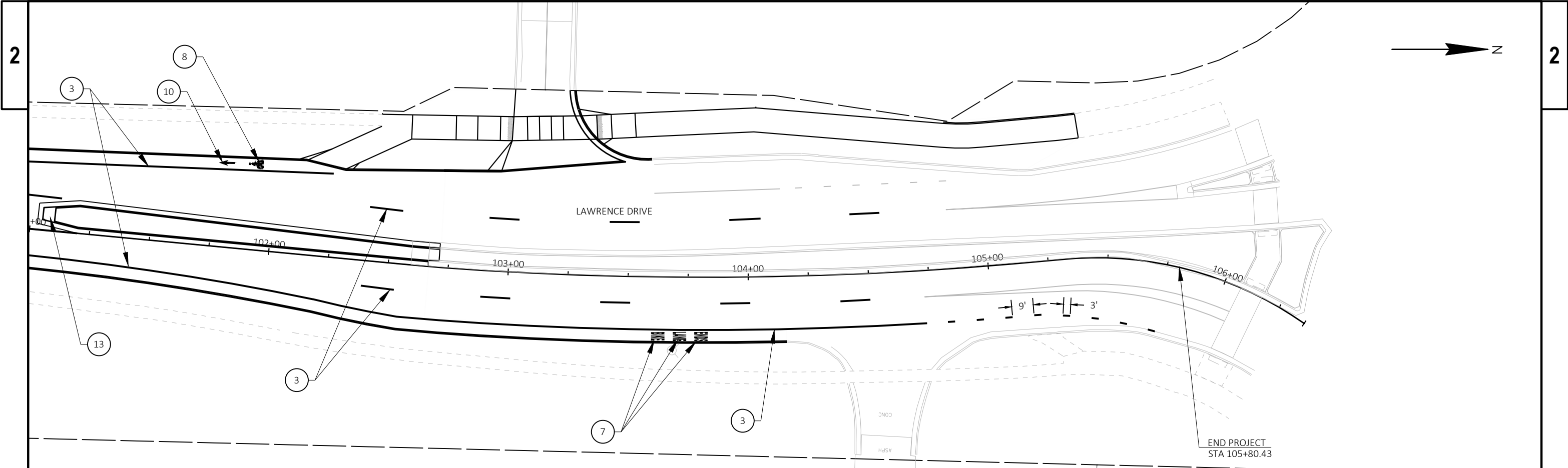

PAVEMENT MARKING LEGEND

1	MARKING LINE EPOXY 4-INCH, YELLOW	6	MARKING STOP LINE EPOXY 12-INCH, WHITE	11	MARKING ARROW EPOXY, WHITE TYPE 2
2	MARKING LINE EPOXY 4-INCH, DOUBLE YELLOW	7	MARKING WORD EPOXY, WHITE	12	MARKING CURB EPOXY, YELLOW
3	MARKING LINE EPOXY 4-INCH, WHITE	8	MARKING SYMBOL EPOXY, WHITE	13	MARKING ISLAND NOSE EPOXY, YELLOW
4	MARKING CROSSWALK EPOXY TRANSVERSE LINE, 6-INCH, WHITE	10	MARKING ARROW EPOXY, WHITE BIKE LANE ARROW	14	MARKING YIELD LINE EPOXY, 18-INCH
5	MARKING LINE EPOXY 8-INCH, WHITE			15	MARKING CROSSWALK EPOXY BLOCK STYLE, 24-INCH

PROJECT NO: 4895-00-62

HWY: LAWRENCE DRIVE

COUNTY: BROWN

PAVEMENT MARKING

SHEET

E