PUBLIC INVOLVEMENT MEETING

EXHIBIT: PROPOSED IMPROVEMENTS (BEGINNING OF PROJECT TO STA 92+50)

MARCH 2, 2023

WISDOT PROJECT ID 4985-00-61

LAWRENCE DRIVE - CITY OF DE PERE

FORTUNE AVENUE - SCHEURING ROAD

LOCAL STREET

BROWN COUNTY

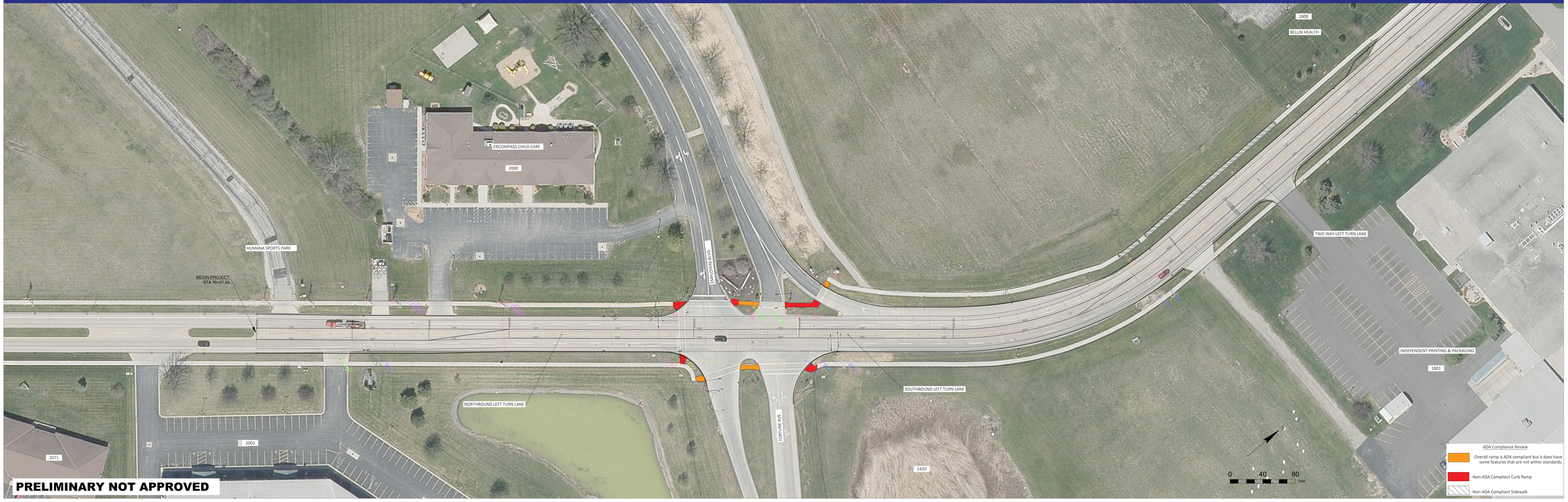

PRELIMINARY NOT APPROVED